

Phil Collins - Two Hearts 3

♩ = 136,001999

3

5

Drums

Bass

Piano

E-Piano

SoloStri

Strings

7

Drums

Bass

Piano

E-Piano

SoloStri

Strings

9

Drums

Bass

Piano

E-Piano

SoloStri

Strings

11

Drums

Bass

Piano

E-Piano

SoloStri

Strings

13

Drums

Bass

Piano

E-Piano

SoloStri

Strings

15

Drums

Bass

Piano

E-Piano

SoloStri

Strings

17

Drums

Bass

Piano

E-Piano

SoloStri

Strings

19

Drums

Bass

Piano

E-Piano

21

Drums

Bass

Piano

E-Piano

23

Drums

Bass

Piano

E-Piano

25

Drums

Bass

Piano

E-Piano

SoloStri

Strings

3

27

Drums

Bass

Piano

E-Piano

SoloStri

Strings

29

Drums

Bass

Piano

E-Piano

SoloStri

Strings

31

Drums

Bass

Piano

E-Piano

SoloStri

Strings

33

Drums

Bass

Piano

E-Piano

SoloStri

Strings

35

Drums

Bass

Piano

E-Piano

SoloStri

Strings

37

Drums

Bass

Piano

E-Piano

Solo Stri

Strings

39

Drums

Bass

Piano

E-Piano

Solo Stri

Strings

41

Drums

Bass

Piano

E-Piano

SoloStri

Strings

3

43

Drums

Bass

Piano

E-Piano

SoloStri

Strings

45

Drums

Bass

Piano

E-Piano

SoloStri

Strings

47

Drums

Bass

Piano

E-Piano

SoloStri

Strings

49

Drums

Bass

Piano

E-Piano

SoloStri

Strings

51

Drums

Bass

Piano

E-Piano

53

Drums

Bass

Piano

E-Piano

55

Drums

Bass

Piano

E-Piano

57

Drums

Bass

Piano

E-Piano

SoloStri

Strings

59

Drums

Bass

Piano

E-Piano

SoloStri

Strings

61

Drums

Bass

Piano

E-Piano

SoloStri

Strings

63

Drums

Bass

Piano

E-Piano

SoloStri

Strings

65

Drums

Bass

Piano

E-Piano

SoloStri

Strings

67

Drums

Bass

Piano

E-Piano

SoloStri

Strings

69

Drums

Bass

Piano

E-Piano

SoloStri

Strings

71

Drums

Bass

Piano

E-Piano

SoloStri

Strings

73

Drums

Bass

Piano

E-Piano

SoloStri

Strings

3

75

Drums

Bass

Piano

E-Piano

SoloStri

Strings

77

Drums

Bass

Piano

E-Piano

SoloStri

Strings

79

Drums

Bass

Piano

E-Piano

SoloStri

Strings

81

Drums

Bass

Piano

E-Piano

Brass

SoloStri

Strings

83

Drums

Bass

Piano

E-Piano

Brass

SoloStri

Strings

85

Drums

Bass

Piano

E-Piano

SoloStri

Strings

87

Drums

Bass

Piano

E-Piano

SoloStri

Strings

89

Drums

Bass

Piano

E-Piano

SoloStri

Strings

91

Drums

Bass

Piano

E-Piano

SoloStri

Strings

92

Drums

Bass

Piano

E-Piano

SoloStri

Strings

93

Drums

Bass

Piano

E-Piano

SoloStri

Strings

95

Drums

Bass

Piano

E-Piano

SoloStri

Strings

97

Drums

Bass

Piano

E-Piano

SoloStri

Strings

99

Drums

Bass

Piano

E-Piano

SoloStri

Strings

101

Drums

Bass

Piano

E-Piano

SoloStri

Strings

103

Drums

Bass

Piano

E-Piano

SoloStri

Strings

105

Drums

Bass

Piano

E-Piano

SoloStri

Strings

107

Drums

Bass

Piano

E-Piano

SoloStri

Strings

109

Drums

Bass

Piano

E-Piano

SoloStri

Strings

111

Drums

Bass

Piano

E-Piano

SoloStri

Strings

113

Drums

Bass

Piano

E-Piano

SoloStri

Strings

115

Drums

Bass

Piano

E-Piano

SoloStri

Strings

117

Drums

Bass

Piano

E-Piano

SoloStri

Strings

119

Drums

Bass

Piano

E-Piano

SoloStri

Strings

121

Drums

Bass

Piano

E-Piano

SoloStri

Strings

123

Drums

Bass

Piano

E-Piano

SoloStri

Strings

125

Drums

Bass

Piano

E-Piano

SoloStri

Strings

127

Drums

Bass

Piano

E-Piano

SoloStri

Strings

129

Drums

Bass

Piano

E-Piano

Solo Stri

Strings

131

Drums

Bass

Piano

E-Piano

Brass

Solo Stri

Strings

133

Phil Collins - Two Hearts 3

Drums

♩ = 136,001999

V.S.

31

3

34

37

40

3

43

46

49

3

52

55

58

Drums

61

64

67

70

73

76

79

82

85

88

V.S.

Drums

91

3

94

97

6

100

103

106

109

3

112

115

3

118

Drums

121

3

124

127

130

133

3

2

Phil Collins - Two Hearts 3

Bass

♩ = 136,001999

4

6

9

11

14

17

20

23

26

V.S.

29

32

35

37

39

41

44

47

50

53

56

59

62

65

68

70

72

74

76

78

V.S.

V.S.

127

129

131

133

Piano

Phil Collins - Two Hearts 3

♩ = 136,001999

6

10

14

18

22

26

30

34

38

V.S.

42

46

50

54

58

62

66

70

74

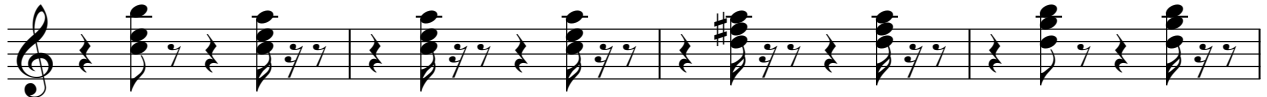

78

82

87

91

95

99

103

108

112

116

120

124

128

132

E-Piano

Phil Collins - Two Hearts 3

♩ = 136,001999

V.S.

35

40

44

48

52

56

60

65

70

75

81

87

93

100

106

112

V.S.

118

124

130

♩ = 136,001999

6

11

16 8

28

33

38

45 3

48 8

114

120

126

131

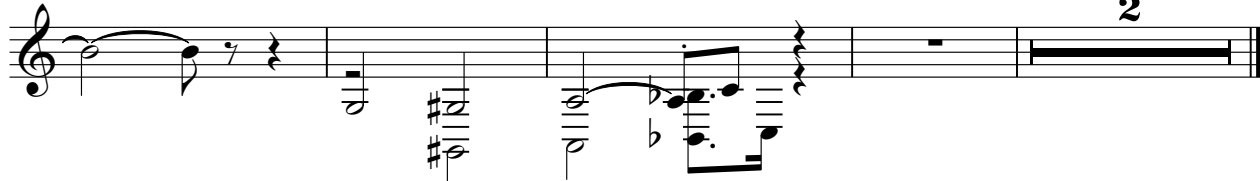

Phil Collins - Two Hearts 3

Strings

♩ = 136,001999

6

11

16

28

33

38

45

48

2

58

63

68

74

80

85

92

97

103

109

Strings

115

Strings

3

121

127

131

2