

Phil Spector - Be My Baby 2

♩ = 127,000252
Mel Flt

Mel Flt

Drums

Tambourin

Ac Guitar

Ac Bass

Vox Pad

♩ = 127,000252
Strings

Ac Piano

5

Drums

Tambourin

Ac Guitar

Ac Bass

Strings

Ac Piano

7

Mel Flt
Drums
Tambourin
Ac Guitar
Ac Bass
Strings
Ac Piano

9

Mel Flt
Drums
Tambourin
Ac Guitar
Ac Bass
Strings
Ac Piano

11

Mel Flt
Drums
Tambourin
Ac Guitar
Ac Bass
Strings
Ac Piano

13

Mel Flt
Drums
Tambourin
Ac Guitar
Ac Bass
Strings
Ac Piano

15

Mel Flt
Drums
Tambourin
Ac Guitar
Ac Bass
Vox Pad
Strings
Ac Piano

17

Mel Flt
Drums
Tambourin
Ac Guitar
Ac Bass
Vox Pad
Strings
Ac Piano

19

Mel Flt
Drums
Tambourin
Ac Guitar
Ac Bass
Vox Pad
Strings
Ac Piano

21

Mel Flt
Drums
Tambourin
Ac Guitar
Ac Bass
Vox Pad
Strings
Ac Piano

23

Mel Flt
Drums
Tambourin
Ac Guitar
Ac Bass
Vox Pad
Strings
Ac Piano

25

Mel Flt
Drums
Tambourin
Ac Guitar
Ac Bass
Vox Pad
Strings
Ac Piano

27

Mel Flt
Drums
Tambourin
Ac Guitar
Ac Bass
Vox Pad
Strings
Ac Piano

29

Mel Flt
Drums
Tambourin
Ac Guitar
Ac Bass
Vox Pad
Strings
Ac Piano

31

Mel Flt
Drums
Tambourin
Ac Guitar
Ac Bass
Vox Pad
Strings
Ac Piano

33

Mel Flt
Drums
Tambourin
Ac Guitar
Ac Bass
Vox Pad
Strings
Ac Piano

35

Mel Flt
Drums
Tambourin
Ac Guitar
Ac Bass
Vox Pad
Strings
Ac Piano

37

Mel Flt
Drums
Tambourin
Ac Guitar
Ac Bass
Vox Pad
Strings
Ac Piano

39

Mel Flt
Drums
Tambourin
Ac Guitar
Ac Bass
Strings
Ac Piano

41

Mel Flt
Drums
Tambourin
Ac Guitar
Ac Bass
Strings
Ac Piano

43

Mel Flt
Drums
Tambourin
Ac Guitar
Ac Bass
Strings
Ac Piano

45

Mel Flt
Drums
Tambourin
Ac Guitar
Ac Bass
Strings
Ac Piano

47

Mel Flt
Drums
Tambourin
Ac Guitar
Ac Bass
Vox Pad
Strings
Ac Piano

49

Mel Flt
Drums
Tambourin
Ac Guitar
Ac Bass
Vox Pad
Strings
Ac Piano

51

Mel Flt
Drums
Tambourin
Ac Guitar
Ac Bass
Vox Pad
Strings
Ac Piano

53

Mel Flt
Drums
Tambourin
Ac Guitar
Ac Bass
Vox Pad
Strings
Ac Piano

55

Mel Flt
Drums
Tambourin
Ac Guitar
Ac Bass
Vox Pad
Strings
Ac Piano

57

Mel Flt
Drums
Tambourin
Ac Guitar
Ac Bass
Vox Pad
Strings
Ac Piano

59

Mel Flt
Drums
Tambourin
Ac Guitar
Ac Bass
Vox Pad
Strings
Ac Piano

61

Mel Flt
Drums
Tambourin
Ac Guitar
Ac Bass
Vox Pad
Strings
Ac Piano

63

Mel Flt
Drums
Tambourin
Ac Guitar
Ac Bass
Vox Pad
Strings
Ac Piano

65

Mel Flt
Drums
Tambourin
Ac Guitar
Ac Bass
Vox Pad
Strings
Ac Piano

67

Mel Flt
Drums
Tambourin
Ac Guitar
Ac Bass
Vox Pad
Strings
Ac Piano

69

Mel Flt
Drums
Tambourin
Ac Guitar
Ac Bass
Vox Pad
Strings
Ac Piano

71

Mel Flt
Drums
Tambourin
Ac Guitar
Ac Bass
Vox Pad
Strings
Ac Piano

74

Mel Flt
Drums
Tambourin
Ac Guitar
Ac Bass
Vox Pad
Strings
Ac Piano

76

Mel Flt
Drums
Tambourin
Ac Guitar
Ac Bass
Vox Pad
Strings
Ac Piano

78

Mel Flt
Drums
Tambourin
Ac Guitar
Ac Bass
Vox Pad
Strings
Ac Piano

80

Mel Flt
Drums
Tambourin
Ac Guitar
Ac Bass
Vox Pad
Strings
Ac Piano

82

Mel Flt
Drums
Tambourin
Ac Guitar
Ac Bass
Vox Pad
Strings
Ac Piano

84

Mel Flt
Drums
Tambourin
Ac Guitar
Ac Bass
Vox Pad
Strings
Ac Piano

86

Mel Flt
Drums
Tambourin
Ac Guitar
Ac Bass
Vox Pad
Strings
Ac Piano

88

Mel Flt

Drums

Tambourin

Ac Guitar

Ac Bass

Vox Pad

Strings

Ac Piano

53

58

62

66

70

75

79

83

87

Phil Spector - Be My Baby 2

Drums

♩ = 127,000252

Drums **2**

8

13

18

23

29

35

40

45

50

V.S.

55

61

67

72

77

82

87

Tambourin

Phil Spector - Be My Baby 2

♩ = 127,000252
Tambourin

V.S.

2

Tambourin

23

6

6

25

6

6

27

6

6

29

6

6

31

6

6

33

6

6

35

6

6

37

6

6

39

6

6

41

6

6

Tambourin

63

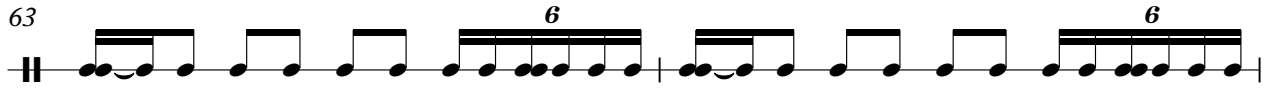

65

67

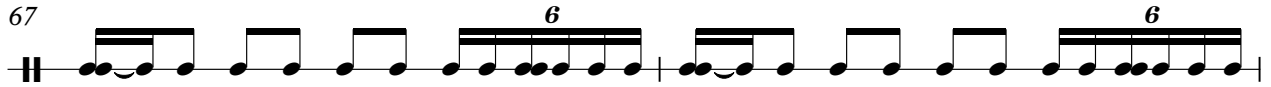

69

73

76

78

80

82

84

Tambourin

86

88

Phil Spector - Be My Baby 2

Ac Guitar

♩ = 127,000252

Ac Guitar **2**

5

8

11

14

17

20

23

25

27

V.S.

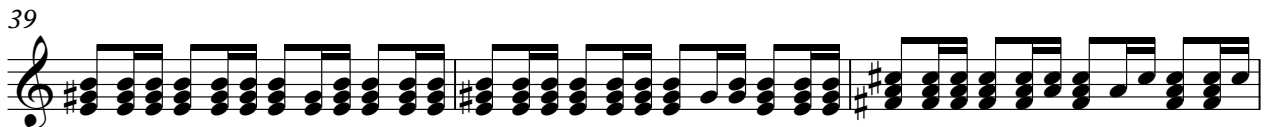

54

56

58

60

62

64

66

68

70

73

75

77

79

81

83

85

87

89

Phil Spector - Be My Baby 2

Ac Bass

♩ = 127,000252

Ac Bass

2

8

13

18

23

28

33

38

43

48

V.S.

53

58

63

68

74

79

84

88

Phil Spector - Be My Baby 2

Vox Pad

♩ = 127,000252
Vox Pad **14**

21

26

31

36 **8**

48

55

60

65

69 **2**

73

78

83

87

Phil Spector - Be My Baby 2

Strings

♩ = 127,000252
Strings 2

10

18

24

31

38

46

53

60

66

2

2

Strings

73

80

86

Phil Spector - Be My Baby 2

Ac Piano

♩ = 127,000252

Ac Piano

2

5

7

9

11

13

15

17

19

21

V.S.

23

25

27

29

31

33

35

37

39

41

V.S.

63

65

67

69

73

75

77

79

81

83

85

87

89
