

♩ = 161,000351 ♩ = 150,000000

Alto Saxophone

Baritone Saxophone

Timpani

Percussion

Electric Guitar

Electric Bass

Soprano

Percussive Organ

Bandoneon

Orchestra Hit

FX 5 (Brightness)

UNDER THE

3 6 3 6 6 6 6 6 6 6

5 ♩ = 145,000031

Alto Sax.

Bari. Sax.

Timp.

Perc.

E. Gtr.

E. Bass

Perc. Organ

8

Alto Sax.
Bari. Sax.
Timp.
Perc.
E. Gtr.
E. Bass
Perc. Organ

11

Alto Sax.
Bari. Sax.
Timp.
Perc.
E. Gtr.
E. Bass
S.
Perc. Organ
Band.

14

Alto Sax.

Bari. Sax.

Timp.

Perc.

E. Gtr.

E. Bass

S.

Perc. Organ

Band.

FX 5

17

Alto Sax.

Bari. Sax.

Timp.

Perc.

E. Gtr.

E. Bass

S.

Perc. Organ

Band.

FX 5

20

Alto Sax.
Bari. Sax.
Perc.
E. Gtr.
E. Bass
S.
Perc. Organ
Band.
Orch. Hit

23

Alto Sax.
Bari. Sax.
Perc.
E. Gtr.
E. Bass
S.
Perc. Organ
Band.
Orch. Hit

26

Alto Sax.

Bari. Sax.

Perc.

E. Gtr.

E. Bass

S.

Perc. Organ

Band.

Orch. Hit

29

Alto Sax.

Bari. Sax.

Timp.

Perc.

E. Gtr.

E. Bass

S.

Perc. Organ

Band.

FX 5

32

Alto Sax.

Bari. Sax.

Timp.

Perc.

E. Gtr.

E. Bass

S.

Perc. Organ

Band.

35

Alto Sax.

Bari. Sax.

Timp.

Perc.

E. Gtr.

E. Bass

S.

Perc. Organ

Band.

Orch. Hit

38

Alto Sax.
Bari. Sax.
Perc.
E. Gtr.
E. Bass
S.
Perc. Organ
Band.
Orch. Hit

41

Alto Sax.
Bari. Sax.
Perc.
E. Gtr.
E. Bass
S.
Perc. Organ
Band.
Orch. Hit

44

Alto Sax.

Bari. Sax.

Timp.

Perc.

E. Gtr.

E. Bass

S.

Perc. Organ

Band.

Orch. Hit

47

Timp.

Perc.

E. Gtr.

E. Bass

S.

Perc. Organ

Band.

Orch. Hit

50 ♩ = 143,000137 9

Timp.

Perc.

E. Gtr.

E. Bass

S.

Band.

FX 5

♩ = 143,000137

54

Alto Sax.

Bari. Sax.

Timp.

Perc.

E. Gtr.

E. Bass

S.

Perc. Organ

Band.

FX 5

57

Alto Sax.

Bari. Sax.

Timp.

Perc.

E. Gtr.

E. Bass

S.

Perc. Organ

Band.

60

Alto Sax.

Bari. Sax.

Perc.

E. Gtr.

E. Bass

S.

Perc. Organ

Band.

Orch. Hit

63

Alto Sax.
Bari. Sax.
Perc.
E. Gtr.
E. Bass
S.
Perc. Organ
Band.
Orch. Hit

66

Alto Sax.
Bari. Sax.
Perc.
E. Gtr.
E. Bass
S.
Perc. Organ
Band.
Orch. Hit

69 $\text{♩} = 159,000214$ $\text{♩} = 148,000153$

Alto Sax.
Bari. Sax.
Timp.
Perc.
E. Gtr.
E. Bass
Orch. Hit

73 $\text{♩} = 144,000229$

Alto Sax.
Bari. Sax.
Timp.
Perc.
E. Gtr.
E. Bass
S.
Perc. Organ

76

Alto Sax.
Bari. Sax.
Perc.
E. Gtr.
E. Bass
S.
Perc. Organ

78

Alto Sax.
Bari. Sax.
Timp.
Perc.
E. Gtr.
E. Bass
Perc. Organ
Band.

81

Bari. Sax.

Perc.

E. Gtr.

E. Bass

S.

Perc. Organ

Band.

Orch. Hit

84

Bari. Sax.

Perc.

E. Gtr.

E. Bass

S.

Perc. Organ

Band.

Orch. Hit

87

Alto Sax.

Bari. Sax.

Timp.

Perc.

E. Gtr.

E. Bass

S.

Perc. Organ

Band.

Orch. Hit

90

Alto Sax.

Timp.

Perc.

E. Gtr.

E. Bass

S.

Perc. Organ

Band.

Orch. Hit

93

Timp.

Perc.

E. Gtr.

E. Bass

S.

Band.

FX 5

97

Alto Sax.

Bari. Sax.

Timp.

Perc.

E. Gtr.

E. Bass

S.

Perc. Organ

Band.

FX 5

100

Alto Sax.

Bari. Sax.

Timp.

Perc.

E. Gtr.

E. Bass

S.

Perc. Organ

Band.

FX 5

103

Alto Sax.

Bari. Sax.

Timp.

Perc.

E. Gtr.

E. Bass

S.

Perc. Organ

Band.

FX 5

106

Alto Sax.

Bari. Sax.

Timp.

Perc.

E. Gtr.

E. Bass

S.

Perc. Organ

Band.

FX 5

109

Alto Sax.

Bari. Sax.

Timp.

Perc.

E. Gtr.

E. Bass

S.

Perc. Organ

Band.

FX 5

112

Alto Sax.

Bari. Sax.

Timp.

Perc.

E. Gtr.

E. Bass

S.

Perc. Organ

Band.

FX 5

115

Alto Sax.

Bari. Sax.

Timp.

Perc.

E. Gtr.

E. Bass

S.

Perc. Organ

Band.

FX 5

118

Alto Sax.

Bari. Sax.

Timp.

Perc.

E. Gtr.

E. Bass

S.

Perc. Organ

Band.

Orch. Hit

FX 5

Alto Saxophone

♩ = 161,000351 ♩ = 150,000000 ♩ = 145,000031

3

7

12

16

20

24

29

33

37

43

8

♩ = 143,000137

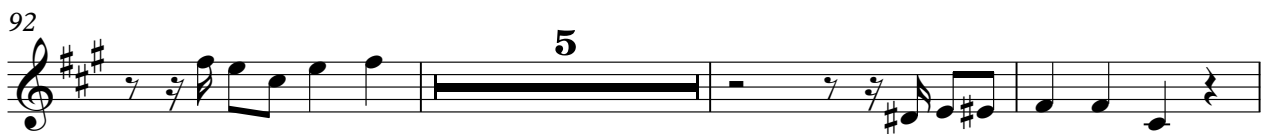
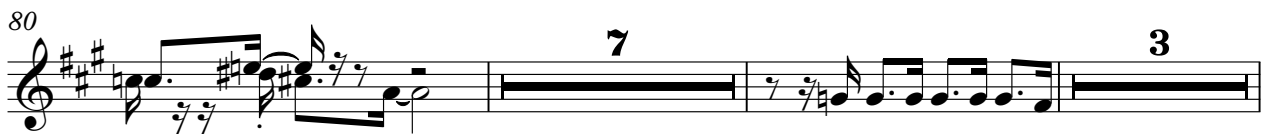
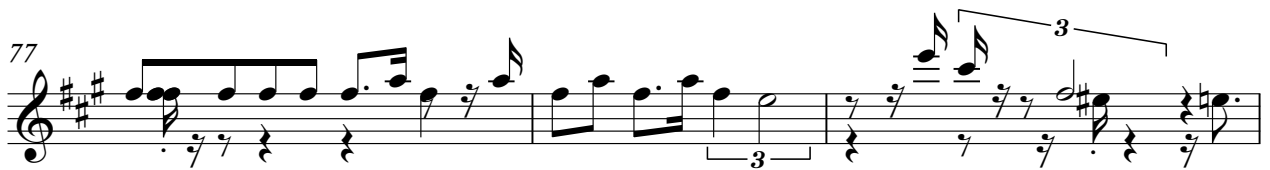
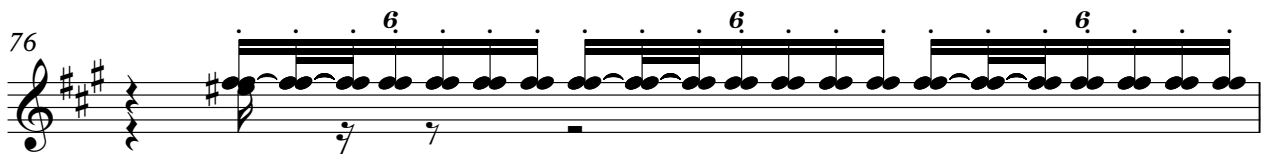
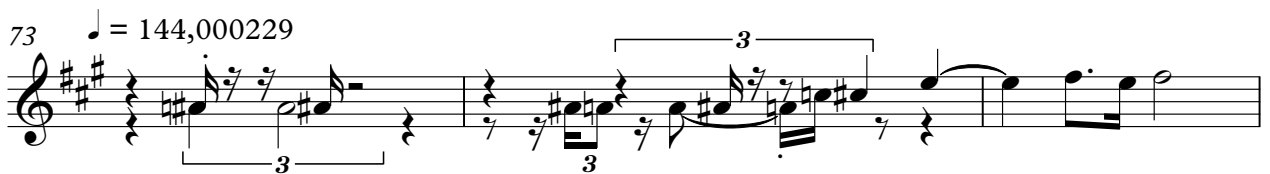
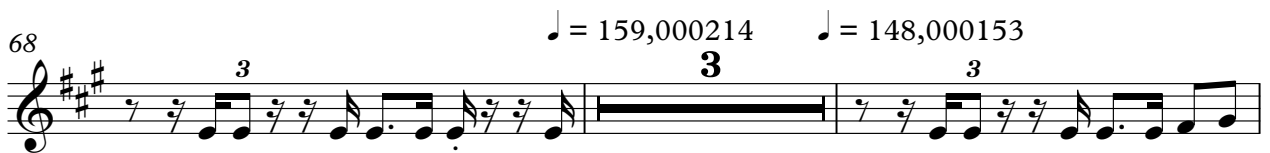
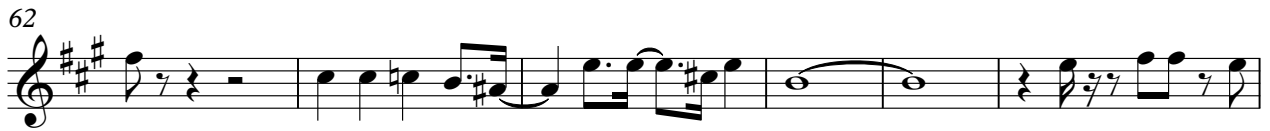
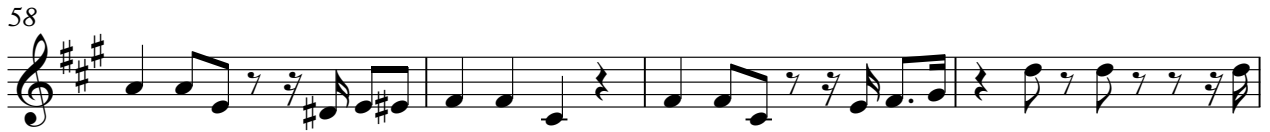

104

108

112

116

118

Baritone Saxophone

♩ = 161,000351 ♩ = 150,000000 ♩ = 145,000031

3

7

11

15

19

23

28

32

36

40

V.S.

Baritone Saxophone

♩ = 143,000137

45 **8**

57

61

65 **3**

♩ = 159,000214

72

♩ = 148,000153 ♩ = 144,000229

76

80

84

89 **9**

101

105

109

113

117

Timpani

♩ = 161,000351

UNDER THE

♩ = 150,000000 ♩ = 145,000031

49

♩ = 143,000137

55

69 ♩ = 159,000214

72 ♩ = 148,000153 ♩ = 144,000229

2

Timpani

78

90

94

102

106

111

116

Percussion

♩ = 161,000351 ♩ = 150,000000

5 ♩ = 145,000031

8

11

14

17

20

24

27

30

V.S.

33

36

39

42

45

48

51

$\text{♩} = 143,000137$

55

58

61

64

67

$\text{♩} = 159,000214$

$\text{♩} = 148,000153$

70

73

$\text{♩} = 144,000229$

76

79

82

85

88

91

94

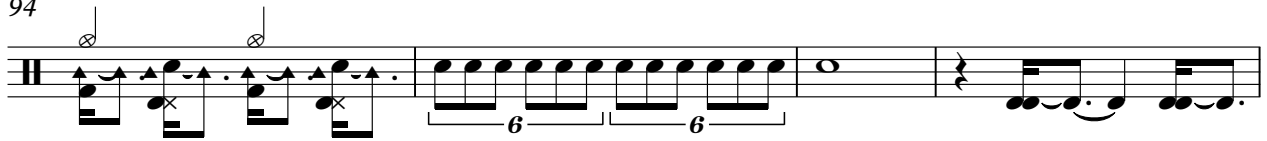

98

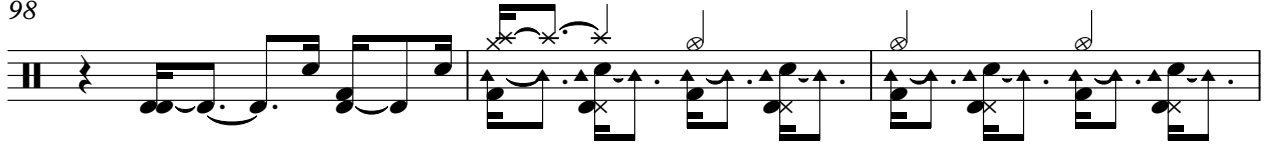

101

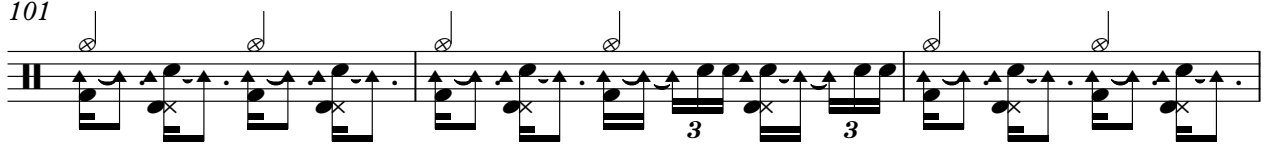

104

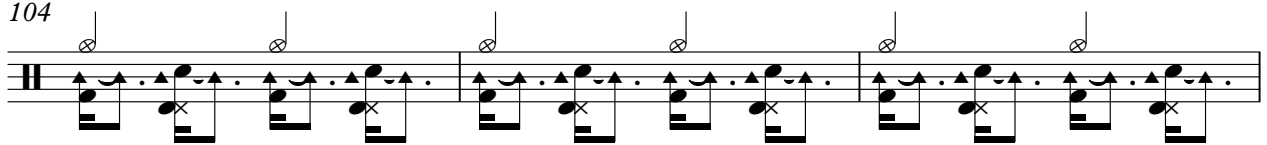

107

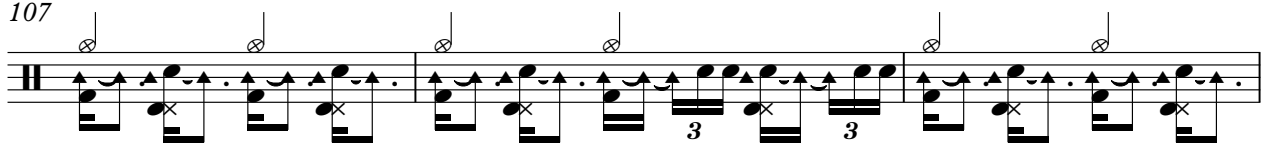

110

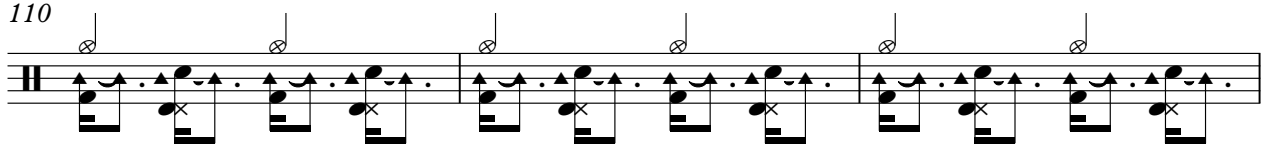

113

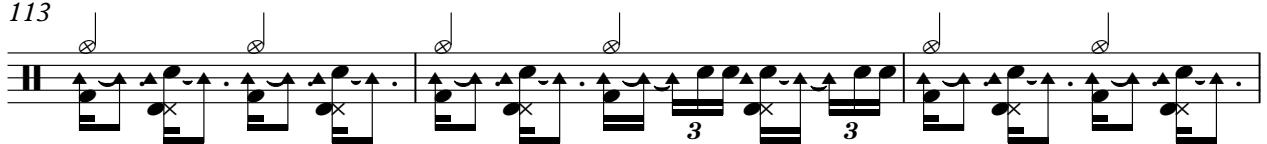

116

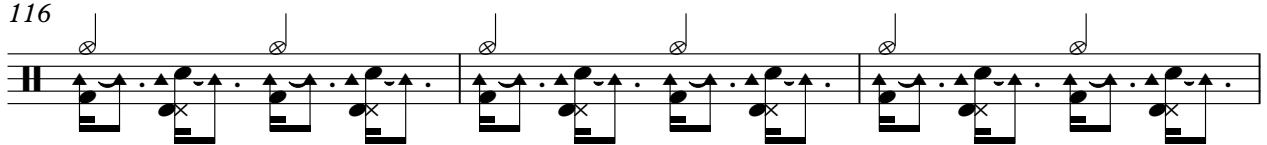

119

Electric Guitar

♩ = 161,000351 ♩ = 150,000000 ♩ = 145,000031

3

6

9

12

15

18

21

25

28

31

V.S.

34

37

41

45

49

$\text{♩} = 143,000137$

2

55

58

61

65

68

$\text{♩} = 159,000214$ $\text{♩} = 148,000153$

3

73 ♩ = 144,000229

76

79

83

87

90

93

98

101

104

107

110

113

116

119

Electric Bass

♩ = 161,000351 ♩ = 150,000000 ♩ = 145,000031

3

8

13

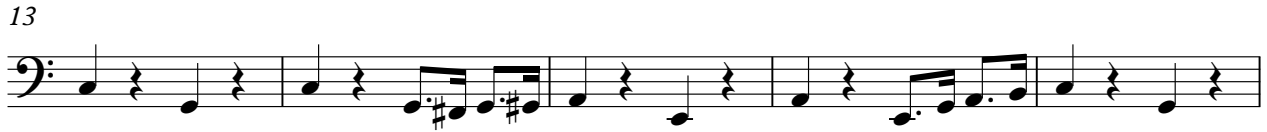

18

23

28

32

37

42

46

V.S.

2

Electric Bass

♩ = 143,000137

50

55

60

65

♩ = 159,000214

72 ♩ = 148,000153

♩ = 144,000229

76

81

86

90

94

99

104

109

114

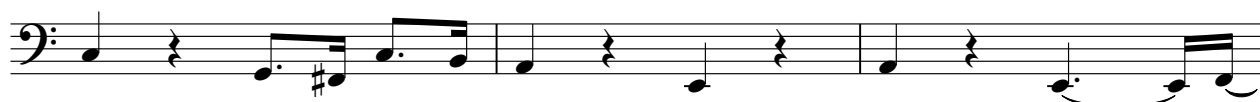

117

59

63

$\text{♩} = 159,000214$ $\text{♩} = 148,000153$ $\text{♩} = 144,000229$

68

76

83

89

93

101

108

114

Percussive Organ

♩ = 161,000351 ♩ = 150,000000145,000031

3

8

12

16

20

24

26

2

Percussive Organ

29

33

37

41

45

49

$\text{♩} = 143,000137$

4

2

58

62

66

$\text{♩} = 159,000214$ $\text{♩} = 148,000153$

3

$\text{♩} = 144,000229$

73

Percussive Organ

77

81

85

89

93

6

102

106

110

114

117

Bandoneon

♩ = 161,000351 ♩ = 150,000000 ♩ = 145,000031

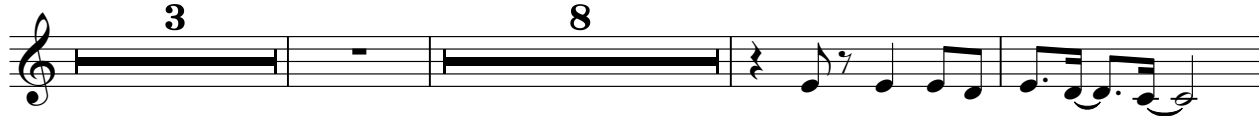

29

33

36

39

43

47

52

♩ = 143,000137

57

61

65

$\text{♩} = 159,000214$

3

72

$\text{♩} = 148,000153$ $\text{♩} = 144,000229$

7

82

86

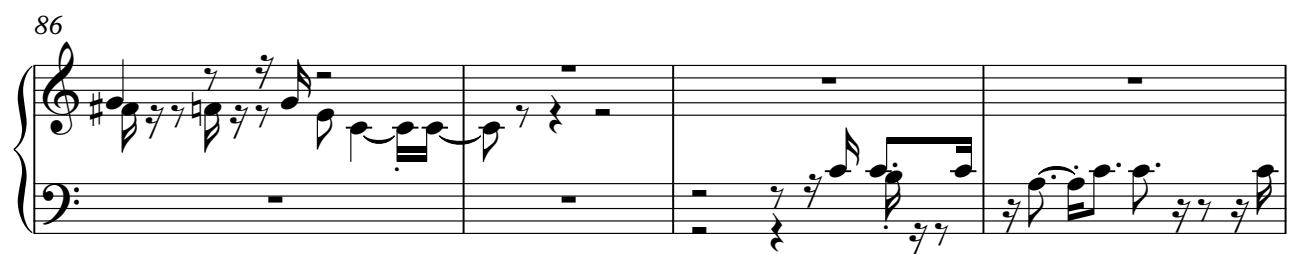

90

93

3

97

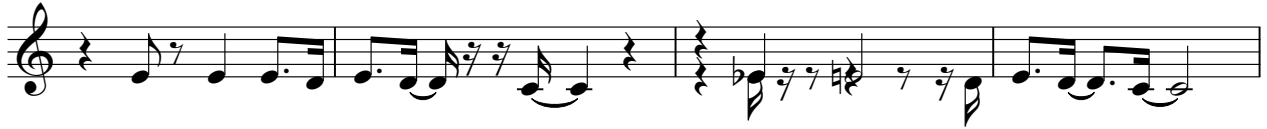

101

105

109

113

117

Orchestra Hit

♩ = 161,000351 ♩ = 150,000000 ♩ = 145,000031

3 16

22 2

27 8

37

41 2 3

48 ♩ = 143,000137 4 8

62 2

67 ♩ = 159,000214 3

72 ♩ = 148,000153 ♩ = 144,000229 8

82 2

2

Orchestra Hit

87

3

92

27

FX 5 (Brightness)

♩ = 161,000351 ♩ = 150,000000 ♩ = 145,000031

3 9

16 2 3 10

31 20 ♩ = 143,000137

54 13 3 ♩ = 159,000214 ♩ = 148,000153

73 ♩ = 144,000229 23

99 2 2

106 2

112

117
