

Philip Sousa - The Crusader March

♩ = 180,000183

Treb

Bass

Bass

Treb

6

Treb

Bass

Bass

Treb

11

16

21

Treb

Bass

Bass

Treb

26

Treb

Bass

Bass

Treb

31

Treb

Bass

Bass

Treb

36

Treb

Bass

Bass

Treb

40

Treb

Bass

Bass

Treb

44

Treb

Bass

Bass

Treb

48

Treb

Bass

Bass

Treb

53

Treb

Bass

Bass

Treb

58

Treb

Bass

Bass

Treb

62

Treb

Bass

Bass

Treb

66

Treb

Bass

Bass

Treb

70

Treb

Bass

Bass

Treb

75

Treble

Bass

Bass

Treble

80

Treble

Bass

Bass

Treble

85

Treb

Bass

Bass

Treb

89

Treb

Bass

Bass

Treb

93

Treb

Bass

Bass

Treb

97

Treb

Bass

Bass

Treb

101

106

110

Treb

Bass

Bass

Treb

115

Treb

Bass

Bass

Treb

120

Treb
Bass
Bass
Treb

124

Treb
Bass
Bass
Treb

129

Treb

Bass

Bass

Treb

134

Treb

Bass

Bass

Treb

139

144

148

Treble

Bass

Bass

Treble

152

Treble

Bass

Bass

Treble

156

Treb

Bass

Bass

Treb

161

Treb

Bass

Bass

Treb

166

Treb

Bass

Bass

Treb

171

Treb

Bass

Bass

Treb

20

176

Treb

Bass

Bass

Treb

179

Treb

Bass

Bass

Treb

Philip Sousa - The Crusader March

Treb

$\text{♩} = 180,000183$

7

12

18

24

29

35

40

45

50

V.S.

56

61

66

71

77

82

88

94

100

106

110

116

122

127

133

139

145

149

155

158

162

167

173

178

Philip Sousa - The Crusader March

Bass

♩ = 180,000183

7

13

19

24

30

36

41

46

51

V.S.

V.S.

168

174

179

Philip Sousa - The Crusader March

Bass

♩ = 180,000183

7

13

19

24

30

36

41

46

51

V.S.

112

118

123

128

134

140

146

152

158

163

V.S.

168

174

179

Philip Sousa - The Crusader March

Treb

$\text{♩} = 180,000183$

7

12

18

24

29

35

40

45

50

V.S.

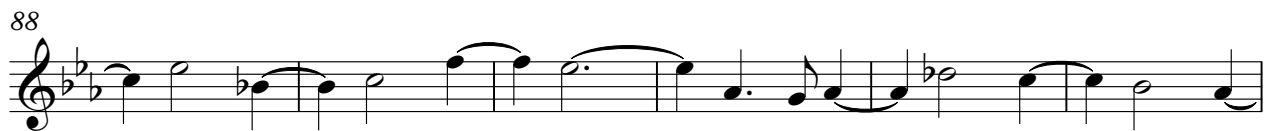

110

116

122

127

133

139

145

149

155

158

162

167

173

178
