

Philip Sousa - The Gladiator March

$\text{♩} = 195,000198$

6

11

Treb

Bass

Bass

Treb

16

Treb

Bass

Bass

Treb

21

26

31

36

40

Treb

Bass

Bass

Treb

44

Treb

Bass

Bass

Treb

48

Treb

Bass

Bass

Treb

52

Treb

Bass

Bass

Treb

56

Treb

Bass

Bass

Treb

60

Treb

Bass

Bass

Treb

64

Treb

Bass

Bass

Treb

68

Treb

Bass

Bass

Treb

73

Treb

Bass

Bass

Treb

78

Treb

Bass

Bass

Treb

83

Treb

Bass

Bass

Treb

88

Treb

Bass

Bass

Treb

93

Treb

Bass

Bass

Treb

98

Treb

Bass

Bass

Treb

103

108

111

114

117

Treb

Bass

Bass

Treb

122

Treb

Bass

Bass

Treb

127

Treble

Bass

Bass

Treble

132

Treble

Bass

Bass

Treble

137

Treb

Bass

Bass

Treb

141

Treb

Bass

Bass

Treb

144

Treb

Bass

Bass

Treb

147

Treb

Bass

Bass

Treb

152

Treb
Bass
Bass
Treb

157

Treb
Bass
Bass
Treb

160

Treb

Bass

Bass

Treb

Philip Sousa - The Gladiator March

Treb

♩ = 195,000198

7

14

20

27

34

40

45

50

55

V.S.

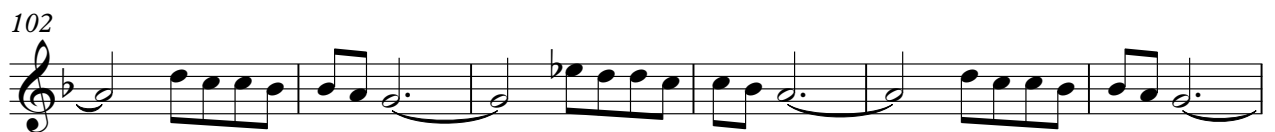

115

121

127

133

139

143

146

152

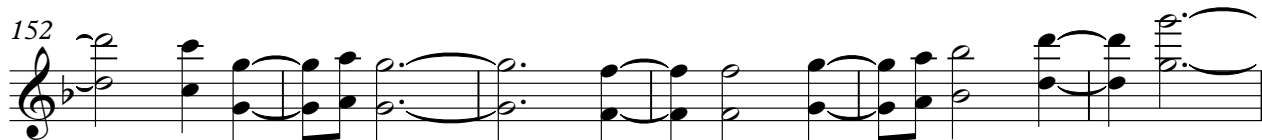

158

Philip Sousa - The Gladiator March

Bass

♩ = 195,000198

6

11

17

23

28

33

95

101

107

113

118

124

130

136

140

145

149

155

159

Philip Sousa - The Gladiator March

Bass

♩ = 195,000198

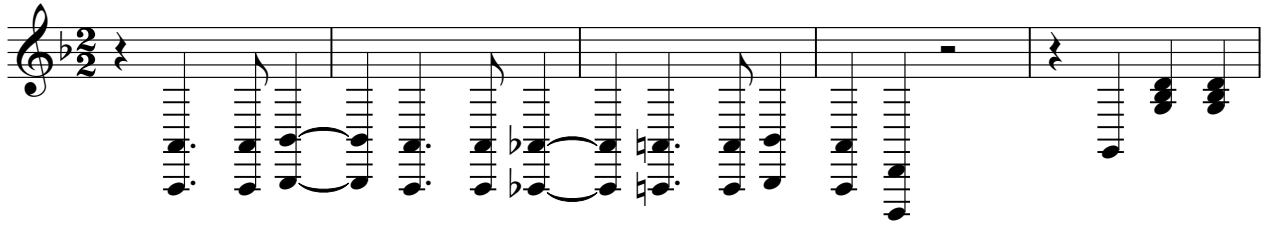

6

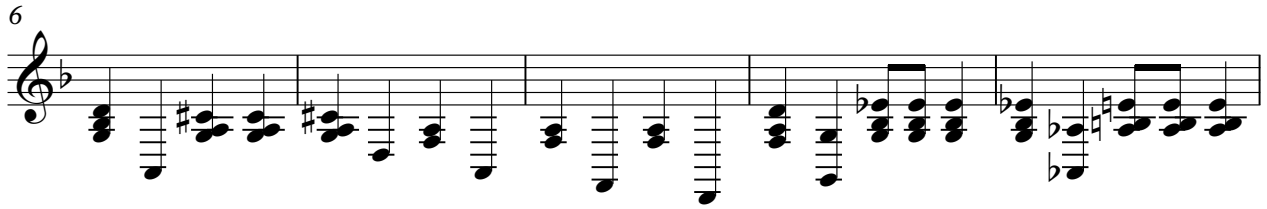

11

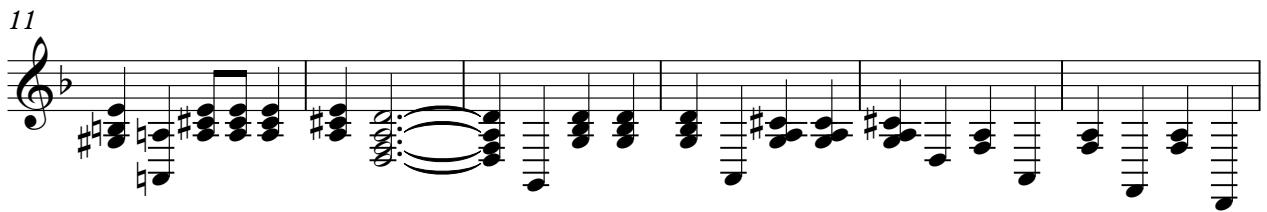

17

23

28

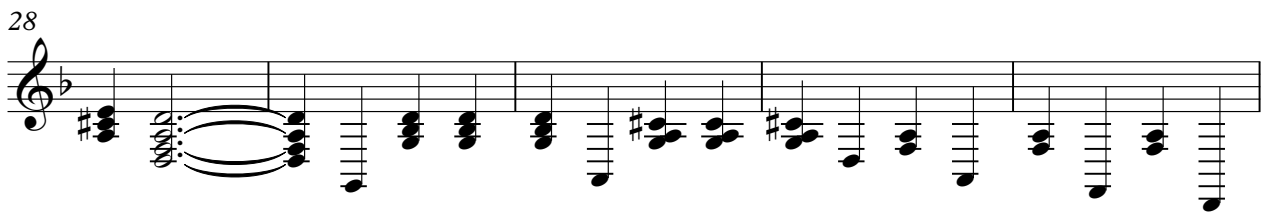

33

95

101

107

113

118

124

130

136

140

145

149

155

159

Philip Sousa - The Gladiator March

Treb

♩ = 195,000198

7

14

20

27

34

40

45

50

55

V.S.

115

121

127

133

139

143

146

152

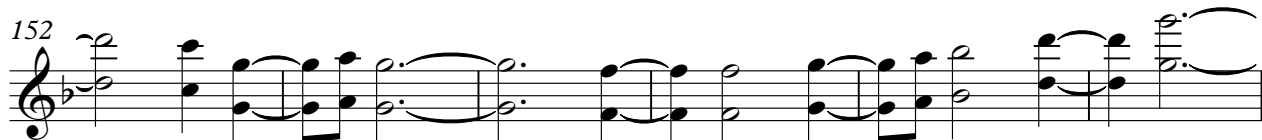

158

