

Olsen Brothers - Fly On The Wings Of Love

♩ = 104,000015

atyrrell@tcm.ac.uk

Fresh Midis.com

and on behalf of

Electric Guitar

by

Sequenced by

The Olsen Brothers

♩ = 104,000015

Violoncello

5

atyrrell@tcm.ac.uk

Sequenced for

Fresh Midis.com

and on behalf of

E. Grtr.

wings of love

by

Sequenced by

The Olsen

Brothers

Vc.

9

Sequenced for

Fresh Midis.com

and on behalf of

wings of love

12

Sequenced for

Fresh Midis.com

and on behalf of

atyrrell17@netscapeonline.co.uk

wings of love

EXCLUSIVE

Sequenced for

Fresh Midis.com

and on behalf of

Fly on the

atyrrell17@netscapeonline.co.uk

wings of love

by

The Olsen

Vc.

21

EXCLUSIVE

Sequenced for

Fresh Midis.com

and on behalf of

atyrell17@netscapeonline.co.uk

wings of love

by

The Olsen

FX 5

Vc.

EXCLUSIVE

Sequenced for

Fresh Midis.com

and on behalf of

atyrrell17@netscapeonline.co.uk

wings of love

by

The Olsen

FX 5

Vc.

This musical score is for the piece 'wings of love'. It is arranged for guitar (Guitar 1 and Guitar 2), bass, and strings. The score is divided into two systems. The first system contains the guitar parts (EXCLUSIVE, Sequenced for, Fresh Midis.com, and on behalf of) and the bass part (wings of love). The second system contains the string parts (by, The Olsen, FX 5, and Vc.). The music is in a key with one sharp (F#) and a 4/4 time signature. The guitar parts feature a mix of single notes, chords, and arpeggiated patterns. The bass part provides a steady rhythmic accompaniment. The string parts consist of sustained chords and melodic lines.

26

EXCLUSIVE

Sequenced for

Fresh Midis.com

and on behalf of

atyrrell17@netscapeonline.co.uk

alan@freshmidis.com

wings of love

by

The Olsen

FX 5

Vc.

EXCLUSIVE

Sequenced for

Fresh Midis.com

and on behalf of

atyrrell17@netscapeonline.co.uk

wings of love

by

The Olsen

FX 5

Vc.

31

EXCLUSIVE

Sequenced for

Fresh Midis.com

and on behalf of

atyrrell17@netscapeonline.co.uk

wings of love

34

EXCLUSIVE

Sequenced for

Fresh Midis.com

and on behalf of

atyrrell17@netscapeonline.co.uk

wings of love

37

EXCLUSIVE

Sequenced for

Fresh Midis.com

and on behalf of

Fly on the

atyrrell17@netscapeonline.co.uk

wings of love

by

The Olsen

Vc.

40

EXCLUSIVE

Sequenced for

Fresh Midis.com

and on behalf of

atyrrell17@netscapeonline.co.uk

wings of love

by

The Olsen

FX 5

Vc.

43

EXCLUSIVE

Sequenced for

Fresh Midis.com

and on behalf of

atyrrell17@netscapeonline.co.uk

wings of love

by

The Olsen

FX 5

Vc.

EXCLUSIVE

Sequenced for

Fresh Midis.com

and on behalf of

atyrrell17@netscapeonline.co.uk

alan@freshmidis.com

wings of love

by

The Olsen

FX 5

Vc.

47

EXCLUSIVE

Sequenced for

Fresh Midis.com

and on behalf of

atyrrell17@netscapeonline.co.uk

wings of love

by

The Olsen

FX 5

Vc.

EXCLUSIVE

Sequenced for

Fresh Midis.com

and on behalf of

atyrrell17@netscapeonline.co.uk

wings of love

by

The Olsen

FX 5

Vc.

51

EXCLUSIVE

Sequenced for

Fresh Midis.com

and on behalf of

atyrrell17@netscapeonline.co.uk

wings of love

by

The Olsen

FX 5

Vc.

- EXCLUSIVE**: Staff 1, guitar, treble clef, featuring a melodic line with slurs.
- Sequenced for**: Staff 2, guitar, treble clef, featuring a steady eighth-note accompaniment.
- Fresh Midis.com**: Staff 3, guitar, treble clef, featuring a steady eighth-note accompaniment.
- and on behalf of**: Staff 4, guitar, treble clef, featuring a melodic line with slurs.
- atyrrell17@netscapeonline.co.uk**: Staff 5, piano, treble clef, featuring a complex chordal accompaniment.
- alan@freshmidis.com**: Staff 6, piano, treble clef, featuring a melodic line.
- wings of love**: Staff 7, piano, bass clef, featuring a melodic line.
- by**: Staff 8, piano, grand staff (treble and bass clefs), featuring a chordal accompaniment.
- The Olsen**: Staff 9, piano, grand staff, featuring a melodic line with slurs.
- FX 5**: Staff 10, piano, treble clef, featuring a melodic line.
- Vc.**: Staff 11, piano, bass clef, featuring a melodic line with slurs.

55

EXCLUSIVE

Sequenced for

Fresh Midis.com

and on behalf of

atyrrell17@netscapeonline.co.uk

wings of love

by

The Olsen

FX 5

Vc.

57

EXCLUSIVE

Sequenced for

Fresh Midis.com

and on behalf of

atyrrell17@netscapeonline.co.uk

wings of love

by

The Olsen

FX 5

Vc.

This musical score is for the piece 'wings of love'. It is arranged for guitar (EXCLUSIVE), bass (FX 5), and strings (Vc.). The score is divided into several systems. The first system includes tracks for guitar, bass, and strings. The second system features a guitar solo with a complex rhythmic pattern. The third system shows the bass line. The fourth system is for the strings. The fifth system is for the guitar. The sixth system is for the bass. The seventh system is for the strings. The eighth system is for the guitar. The ninth system is for the bass. The tenth system is for the strings. The score is in a key with one sharp (F#) and a 4/4 time signature.

EXCLUSIVE

Sequenced for

Fresh Midis.com

and on behalf of

Fly on the

atyrrell17@netscapeonline.co.uk

wings of love

by

Rev. Cym.

The Olsen

FX 5

Vc.

This musical score is for the piece 'Fly on the wings of love'. It features a variety of instruments and parts:
 

- EXCLUSIVE**: A single-staff part with a few notes in the third measure.
- Sequenced for**: A single-staff part with a simple melodic line.
- Fresh Midis.com**: A single-staff part with a rhythmic accompaniment.
- and on behalf of**: A multi-staff part (likely strings) with a complex, rhythmic accompaniment.
- Fly on the**: A single-staff part with a melodic line.
- atyrrell17@netscapeonline.co.uk**: A single-staff part with a complex, rhythmic accompaniment.
- wings of love**: A single-staff part with a melodic line.
- by**: A multi-staff part (likely strings) with a complex, rhythmic accompaniment.
- Rev. Cym.**: A single-staff part with a melodic line.
- The Olsen**: A multi-staff part (likely strings) with a complex, rhythmic accompaniment.
- FX 5**: A single-staff part with a melodic line.
- Vc.**: A single-staff part with a melodic line.

68

EXCLUSIVE

Sequenced for

Fresh Midis.com

and on behalf of

atyrrell17@netscapeonline.co.uk

alan@freshmidis.com

wings of love

by

The Olsen

FX 5

Vc.

EXCLUSIVE

Sequenced for

Fresh Midis.com

and on behalf of

atyrrell17@netscapeonline.co.uk

alan@freshmidis.com

wings of love

by

The Olsen

FX 5

Vc.

This musical score is for the piece 'wings of love'. It is arranged for guitar (Guitar 1 and Guitar 2), bass, and strings. The score is divided into two systems. The first system contains the guitar parts (EXCLUSIVE, Sequenced for, Fresh Midis.com, and and on behalf of) and the bass part (wings of love). The second system contains the string parts (by, The Olsen, FX 5, and Vc.). The music is in a key with two sharps (D major) and a 4/4 time signature. The guitar parts feature a mix of rhythmic patterns and melodic lines, while the bass part provides a steady accompaniment. The string parts consist of sustained chords and melodic fragments.

72

EXCLUSIVE

Sequenced for

Fresh Midis.com

and on behalf of

atyrrell17@netscapeonline.co.uk

wings of love

by

The Olsen

FX 5

Vc.

EXCLUSIVE

Sequenced for

Fresh Midis.com

and on behalf of

atyrrell17@netscapeonline.co.uk

wings of love

by

The Olsen

FX 5

Vc.

76

EXCLUSIVE

Sequenced for

Fresh Midis.com

and on behalf of

atyrrell17@netscapeonline.co.uk

alan@freshmidis.com

wings of love

by

The Olsen

FX 5

Vc.

This musical score is for the piece 'wings of love'. It is arranged for a variety of instruments and voices. The score is divided into two systems. The first system includes parts for EXCLUSIVE, Sequenced for, Fresh Midis.com, and 'and on behalf of'. The second system includes parts for atyrrell17@netscapeonline.co.uk, alan@freshmidis.com, wings of love, 'by', The Olsen, FX 5, and Vc. The score features a complex arrangement with multiple staves, including vocal lines, piano accompaniment, and guitar parts. The key signature is one sharp (F#), and the time signature is 4/4. The piece begins at measure 76. The vocal line is written in a soprano clef, and the piano accompaniment is in a bass clef. The guitar parts are in a treble clef. The score is written in a standard musical notation style with various dynamics and articulations.

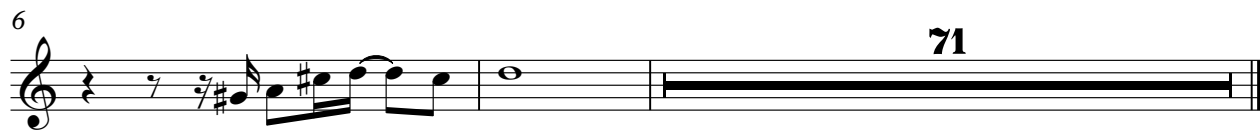

EXCLUSIVE

Olsen Brothers - Fly On The Wings Of Love

♩ = 104,000015

**16**

20

25

30

35

40

45

50

55

**9**

Sequenced for

# Olsen Brothers - Fly On The Wings Of Love

♩ = 104,000015

**4**

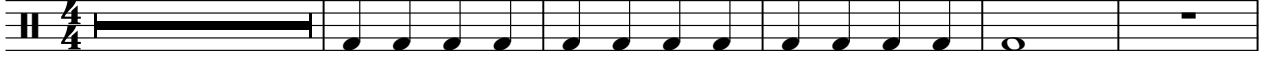

10

16

22

28

34

40

46

52

56

**9**

2

Sequenced for

67

73

30

70

73

76

Percussion

Olsen Brothers - Fly On The Wings Of Love

♩ = 104,000015

6

12

18

24

30

36

42

49

54

2

Percussion

67

73

Percussion

Olsen Brothers - Fly On The Wings Of Love

♩ = 104,000015

7

13

62

and on behalf of

# Olsen Brothers - Fly On The Wings Of Love

♩ = 104,000015

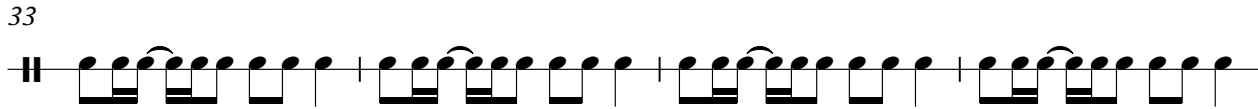
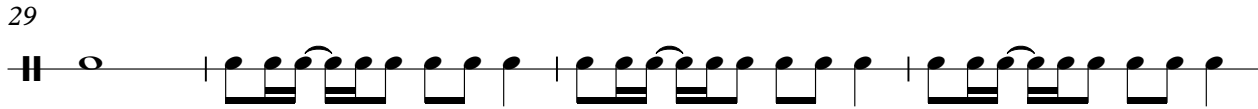
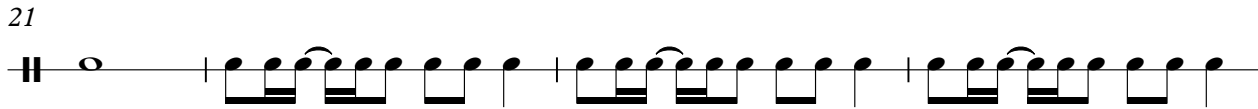

V.S.

41

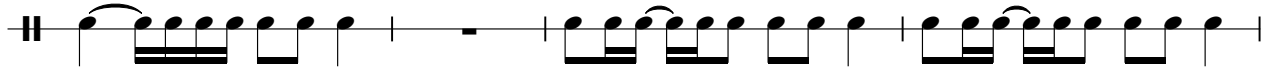

45

49

53

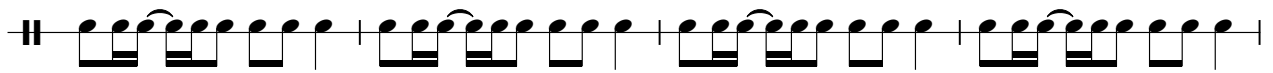

57

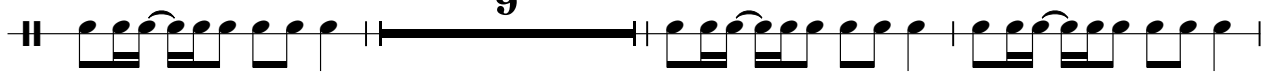

69

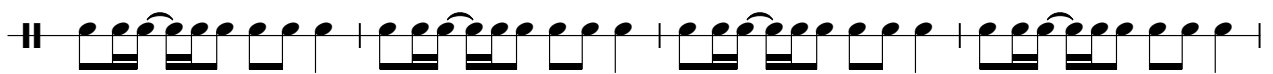

73

76

♩ = 104,000015

4

9

13

17

22

26

31

35

39

43

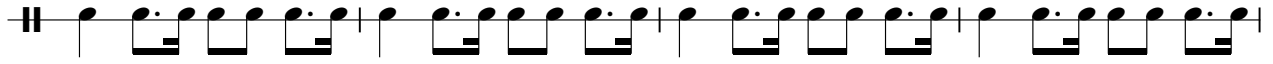

47

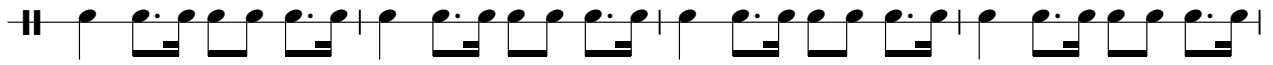

51

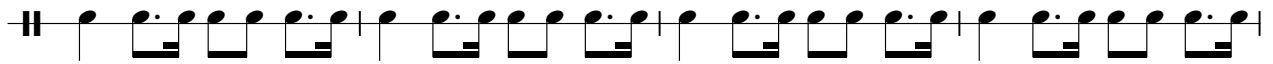

55

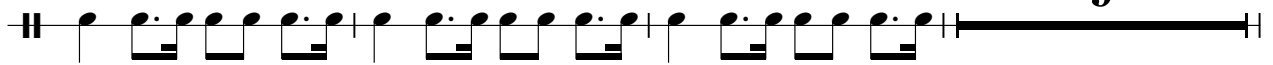

67

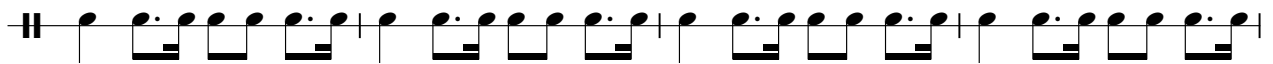

71

75

♩ = 104,000015

4/4 **2**

8

14

20

26

32

38

44

50

55 **9**

2

# Agogos

67

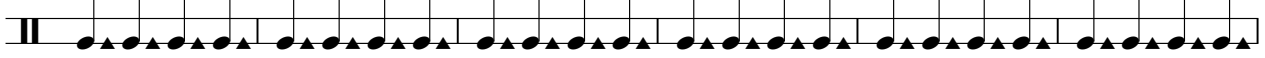

73

Guiro

Olsen Brothers - Fly On The Wings Of Love

♩ = 104,000015

2

9

15

22

28

35

41

48

54

9

2

# Guiro

67

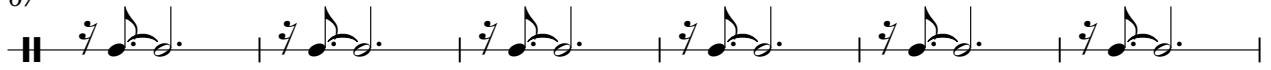

73

Fly on the

# Olsen Brothers - Fly On The Wings Of Love

♩ = 104,000015

**17** **20**

**40** **21**

**64** **13**

♩ = 104,000015

11

15

20

23

25

27

30

34

38

43

V.S.

45

47

49

51

53

55

57

62

66

69

71

73

75

77

♩ = 104,000015

2

6

71

♩ = 104,000015

25 17

45

6

54

14

70

7

Olsen Brothers - Fly On The Wings Of Love

wings of love

♩ = 104,000015

7

11

16

22

25

27

30

35

41

45

V.S.

47

49

52

54

56

59

69

71

74

76

8

Olsen Brothers - Fly On The Wings Of Love

by

♩ = 104,000015

43

49

53

58

71

74

Reverse Cymbals

Olsen Brothers - Fly On The Wings Of Love

♩ = 104,000015

**64** **12**

Sequenced by

Olsen Brothers - Fly On The Wings Of Love

♩ = 104,000015

**3**

**6**

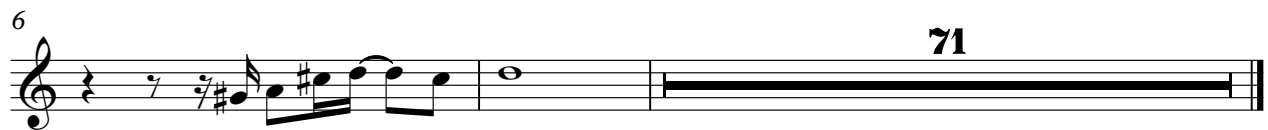

**71**

♩ = 104,000015

2 9

17

25

30 8

43

49

55

61

67

73

Olsen Brothers - Fly On The Wings Of Love

Pad 7 (Halo)

♩ = 104,000015

8

12

16

20

25

30

34

38

42

47

V.S.

51

55

59

63

67

72

76

♩ = 104,000015

20

24 2 13

42 2

48

53

58 8

69

74

Olsen Brothers - Fly On The Wings Of Love

Violoncello

♩ = 104,000015

2

9

17

23

29

8

41

47

53

59

8

71

75