

Philip Sousa - The Presidential Polonaise

♩ = 102,000053

Treble

Bass

Bass

Treble

♩ = 102,000053

♩ = 102,000053

5

Treble

Bass

Bass

Treble

9

Treble

Bass

Bass

Treble

13

Treble

Bass

Bass

Treble

17

Treble

Bass

Bass

Treble

21

Treble

Bass

Bass

Treble

25

Treble

Bass

Bass

Treble

28

Treble

Bass

Bass

Treble

32

Treble

Bass

Bass

Treble

36

Treble

Bass

Bass

Treble

40

Treble

Bass

Bass

Treble

44

Treble

Bass

Bass

Treble

48

Treble

Bass

Bass

Treble

52

Treble

Bass

Bass

Treble

56

Treble

Bass

Bass

Treble

60

Treble

Bass

Bass

Treble

64

Treble

Bass

Bass

Treble

68

Treble

Bass

Bass

Treble

72

Treble

Bass

Bass

Treble

77

Treble

Bass

Bass

Treble

81

Treble

Bass

Bass

Treble

85

Treble

Bass

Bass

Treble

89

Treble

Bass

Bass

Treble

92

Treble

Bass

Bass

Treble

95

Treble

Bass

Bass

Treble

98

Treble

Bass

Bass

Treble

103

Treble

Bass

Bass

Treble

107

Treble

Bass

Bass

Treble

111 15

Treble

Bass

Bass

Treble

115

Treble

Bass

Bass

Treble

119

Treble

Bass

Bass

Treble

123

Treble

Bass

Bass

Treble

126

Treble

Bass

Bass

Treble

129

Treble

Bass

Bass

Treble

133

Treble

Bass

Bass

Treble

137

Treble

Bass

Bass

Treble

141

Treble

Bass

Bass

Treble

146

Treble

Bass

Bass

Treble

20

150

Treble

Bass

Bass

Treble

155

Treble

Bass

Bass

Treble

159

Treble

Bass

Bass

Treble

163

Treble

Bass

Bass

Treble

167

Treble

Bass

Bass

Treble

171

Treble

Bass

Bass

Treble

175

Treble

Bass

Bass

Treble

179

Treble

Bass

Bass

Treble

183

Treble

Bass

Bass

Treble

187

Treble

Bass

Bass

Treble

191

Treble

Bass

Bass

Treble

195

Treble

Bass

Bass

Treble

197

Treble

Bass

Bass

Treble

Philip Sousa - The Presidential Polonaise

Treble

♩ = 102,000053

5

10

15

20

25

29

34

39

44

V.S.

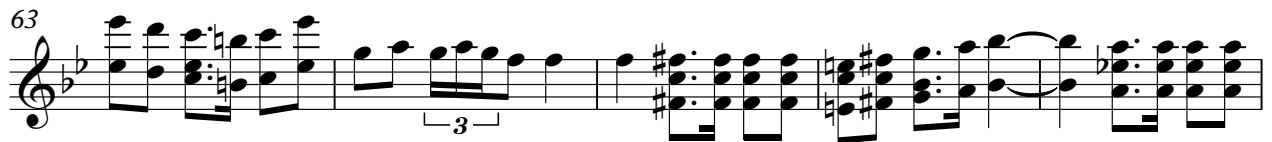

Treble

3

100

107

113

118

124

128

134

140

146

151

V.S.

156

160

165

170

175

179

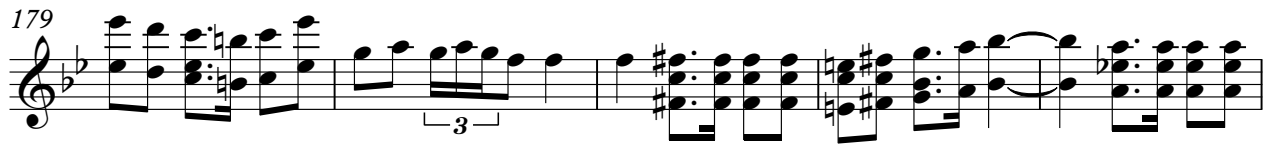

184

189

193

197

Philip Sousa - The Presidential Polonaise

Bass

♩ = 102,000053

6

10

15

20

25

29

33

38

43

V.S.

98

103

108

113

118

123

129

134

139

144

V.S.

196

Philip Sousa - The Presidential Polonaise

Bass

♩ = 102,000053

6

10

15

20

25

29

33

38

43

V.S.

48

53

57

62

67

72

77

82

87

92

98

103

108

113

118

123

129

134

139

144

V.S.

196

Philip Sousa - The Presidential Polonaise

Treble

♩ = 102,000053

5

10

15

20

25

29

34

39

44

V.S.

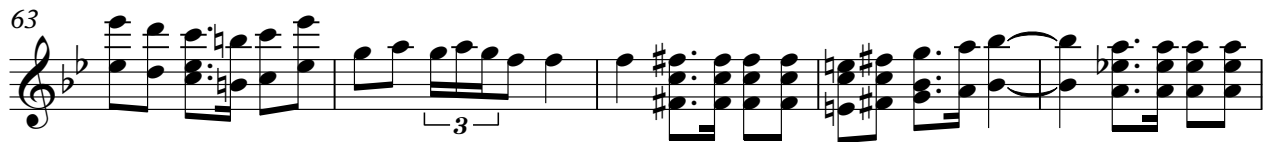

Treble

3

100

107

113

118

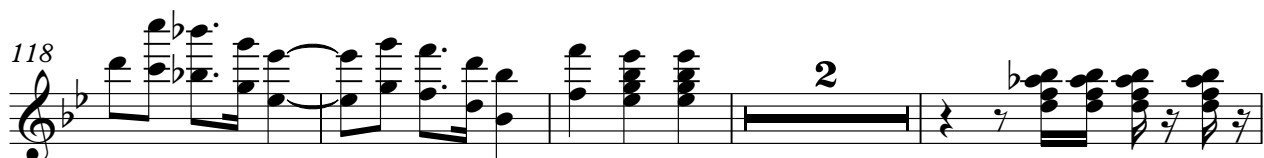

124

128

134

140

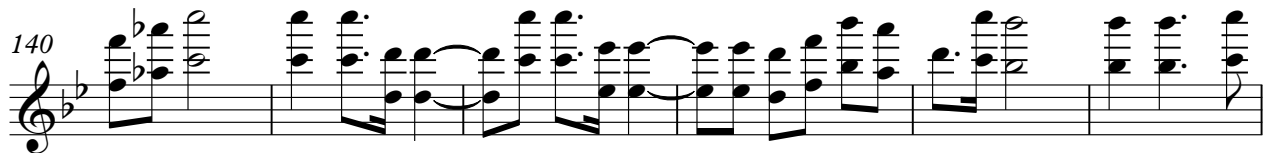

146

151

V.S.

156

160

165

170

175

179

184

189

193

197