

Philip Sousa - The Triumph March

♩ = 137,999878

Treb

Bass

Bass

Treb

6

Treb

Bass

Bass

Treb

10

Treb

Bass

Bass

Treb

14

Treb

Bass

Bass

Treb

18

22

26

30

34

Treb

Bass

Bass

Treb

38

Treb

Bass

Bass

Treb

42

Treb

Bass

Bass

Treb

46

Treb

Bass

Bass

Treb

50

Treb

Bass

Bass

Treb

53

Treb

Bass

Bass

Treb

57

Treb

Bass

Bass

Treb

61

Treb

Bass

Bass

Treb

65

Treb

Bass

Bass

Treb

69

Treb

Bass

Bass

Treb

73

Treb

Bass

Bass

Treb

77

Treb

Bass

Bass

Treb

81

Treb

Bass

Bass

Treb

85

Treb

Bass

Bass

Treb

89

Treb

Bass

Bass

Treb

93

Treb

Bass

Bass

Treb

97

Treb

Bass

Bass

Treb

101

Treb

Bass

Bass

Treb

105

Treb

Bass

Bass

Treb

109

Treb

Bass

Bass

Treb

113

Treb

Bass

Bass

Treb

117

Treb

Bass

Bass

Treb

16

120

Treb

Bass

Bass

Treb

124

Treb

Bass

Bass

Treb

128

Treb

Bass

Bass

Treb

132

Treb

Bass

Bass

Treb

135

Treb

Bass

Bass

Treb

Philip Sousa - The Triumph March

Treb

♩ = 137,999878

6

11

16

21

26

31

36

41

46

V.S.

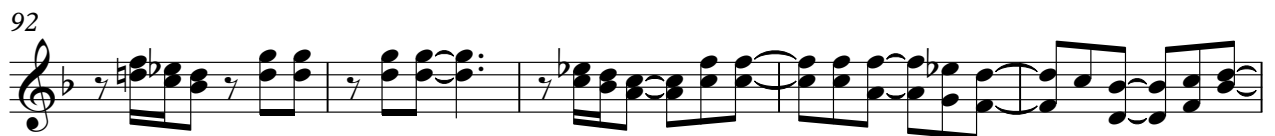
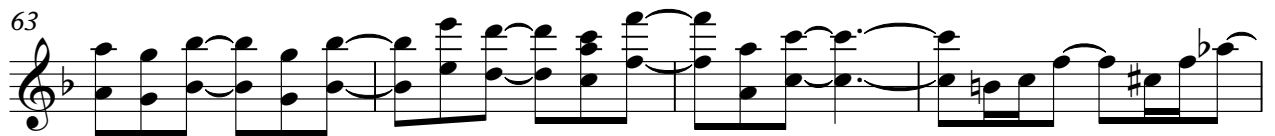
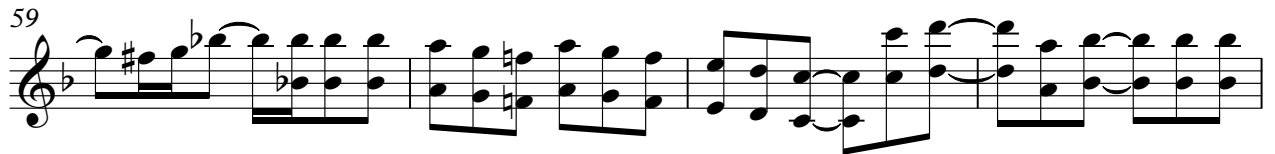
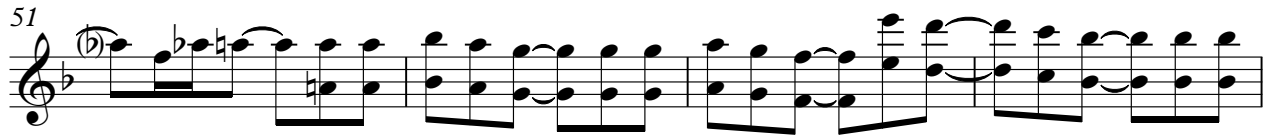

97

102

107

112

117

122

127

132

135

Philip Sousa - The Triumph March

Bass

♩ = 137,999878

6

11

16

21

26

31

36

41

46

V.S.

98

103

107

111

115

119

123

128

133

Philip Sousa - The Triumph March

Bass

♩ = 137,999878

6

11

16

21

26

31

36

41

46

V.S.

98

103

107

111

115

119

123

128

133

Philip Sousa - The Triumph March

Treb

♩ = 137,999878

6

11

16

21

26

31

36

41

46

V.S.

