

Philip Sousa - The Washington Post

0.0"
1.1,00
Introduction

$\text{♩} = 200,000000$

$\text{♩} = 200,000000$

6

Flute

Oboe

Clarinet

Bassoon

Horn

Trumpet

Trombone

Tuba

Percussion

Violins

Viola

Cellos/basses

10

Flute

Oboe

Clarinet

Bassoon

Trumpet

Trombone

Tuba

Percussion

Violins

Viola

Cellos/basses

14

Flute

Oboe

Clarinet

Bassoon

Trumpet

Trombone

Tuba

Percussion

Violins

Viola

Cellos/basses

18

Flute

Oboe

Clarinet

Bassoon

Trumpet

Trombone

Tuba

Percussion

Violins

Viola

Cellos/basses

22

Flute

Oboe

Clarinet

Bassoon

Trumpet

Trombone

Tuba

Percussion

Violins

Viole

Cellos/basses

26

Flute

Oboe

Clarinet

Bassoon

Trumpet

Trombone

Tuba

Percussion

Violins

Viola

Cellos/basses

30

Flute

Oboe

Clarinet

Bassoon

Trumpet

Trombone

Tuba

Percussion

Violins

Viola

Cellos/basses

34

Flute

Oboe

Clarinet

Bassoon

Trumpet

Trombone

Tuba

Percussion

Violins

Viola

Cellos/basses

38

Flute

Oboe

Clarinet

Bassoon

Horn

Trombone

Tuba

Percussion

Violins

Viola

Cellos/basses

42

Flute

Oboe

Clarinet

Bassoon

Horn

Trumpet

Trombone

Tuba

Percussion

Violins

Viola

Cellos/basses

45

Flute

Oboe

Clarinet

Bassoon

Horn

Trumpet

Trombone

Tuba

Percussion

Violins

Viola

Cellos/basses

48

Flute

Oboe

Clarinet

Bassoon

Horn

Trumpet

Trombone

Tuba

Percussion

Violins

Viola

Cellos/basses

51

Flute

Oboe

Clarinet

Bassoon

Horn

Trumpet

Trombone

Tuba

Percussion

Violins

Viola

Cellos/basses

54

Flute

Oboe

Clarinet

Bassoon

Horn

Trumpet

Trombone

Tuba

Percussion

Violins

Viola

Cellos/basses

57

Flute

Oboe

Clarinet

Bassoon

Horn

Trumpet

Trombone

Tuba

Percussion

Violins

Viola

Cellos/basses

60

Flute

Oboe

Clarinet

Bassoon

Horn

Trumpet

Trombone

Tuba

Percussion

Violins

Viola

Cellos/basses

63

Flute

Oboe

Clarinet

Bassoon

Horn

Trumpet

Trombone

Tuba

Percussion

Violins

Viola

Cellos/basses

66

Flute

Oboe

Clarinet

Bassoon

Horn

Trumpet

Trombone

Tuba

Percussion

Violins

Viola

Cellos/basses

69

Flute

Oboe

Clarinet

Bassoon

Horn

Trumpet

Trombone

Tuba

Percussion

Violins

Viola

Cellos/basses

72

Flute

Oboe

Clarinet

Bassoon

Horn

Trumpet

Trombone

Tuba

Percussion

Violins

Viola

Cellos/basses

76

Flute

Oboe

Clarinet

Bassoon

Horn

Trumpet

Violins

Viola

Cellos/basses

80

Flute

Oboe

Clarinet

Bassoon

Horn

Trumpet

Violins

Viola

Cellos/basses

84

Flute

Oboe

Clarinet

Bassoon

Horn

Trombone

Tuba

Violins

Viola

Cellos/basses

88

Oboe

Bassoon

Horn

Trombone

Tuba

Violins

Viola

Cellos/basses

92

Flute

Oboe

Clarinet

Bassoon

Horn

Trumpet

Violins

Viola

Cellos/basses

96

Flute

Oboe

Clarinet

Bassoon

Horn

Trumpet

Violins

Viola

Cellos/basses

100

Flute

Oboe

Clarinet

Bassoon

Horn

Trombone

Tuba

Violins

Viola

Cellos/basses

104

Flute

Oboe

Clarinet

Bassoon

Horn

Trombone

Tuba

Violins

Viola

Cellos/basses

109

Flute

Oboe

Clarinet

Bassoon

Horn

Trumpet

Trombone

Tuba

Timpani

Percussion

Violins

Viole

Cellos/basses

3

113

Flute

Oboe

Clarinet

Bassoon

Trombone

Tuba

Percussion

Violins

Viola

Cellos/basses

117

Flute

Oboe

Clarinet

Bassoon

Horn

Trumpet

Trombone

Tuba

Percussion

Violins

Viola

Cellos/basses

120

Flute

Oboe

Clarinet

Bassoon

Horn

Trumpet

Trombone

Tuba

Percussion

Violins

Viola

Cellos/basses

123

Flute

Oboe

Clarinet

Bassoon

Horn

Trombone

Tuba

Percussion

Violins

Viola

Cellos/basses

127

131

Flute

Oboe

Clarinet

Bassoon

Horn

Trumpet

Trombone

Tuba

Percussion

Violins

Viola

Cellos/basses

135

Flute

Oboe

Clarinet

Bassoon

Horn

Trumpet

Trombone

Tuba

Timpani

Percussion

Violins

Viola

Cellos/basses

138

Flute

Oboe

Clarinet

Bassoon

Horn

Trumpet

Trombone

Tuba

Percussion

Violins

Viola

Cellos/basses

142

Flute

Oboe

Clarinet

Bassoon

Horn

Trumpet

Trombone

Tuba

Percussion

Violins

Viola

Cellos/basses

146

150

Flute

Oboe

Clarinet

Bassoon

Horn

Trumpet

Trombone

Tuba

Timpani

Percussion

Violins

Viola

Cellos/basses

Philip Sousa - The Washington Post

Flute

♩ = 200,000000

V.S.

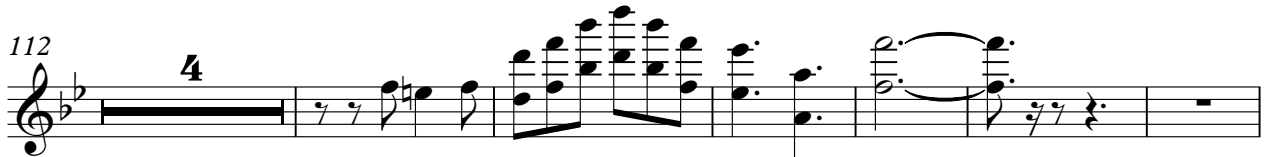
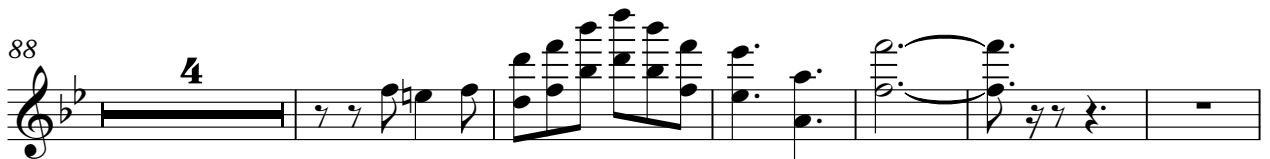
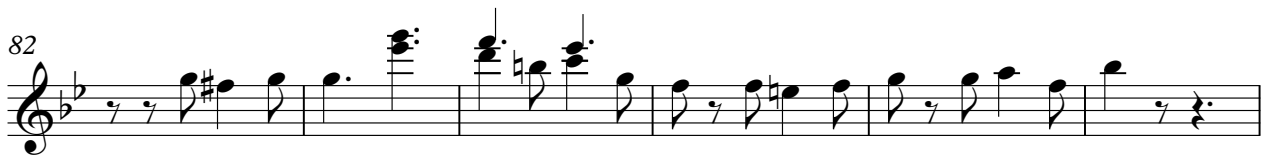
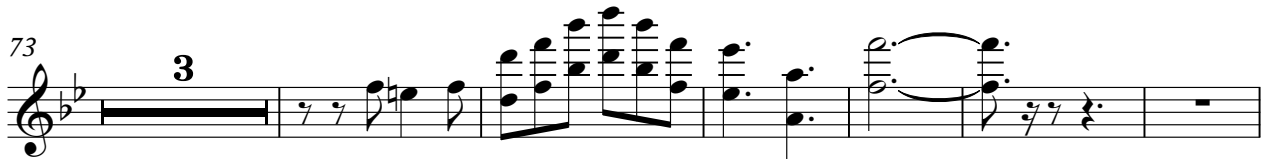

136

4

Flute

146

150

Philip Sousa - The Washington Post

Oboe

♩ = 200,000000

7

12

17

22

27

32

37

43

51

V.S.

122

128

134

140

146

150

Philip Sousa - The Washington Post

Clarinet

♩ = 200,000000

7

13

19

24

30

36

41

47

53

V.S.

59

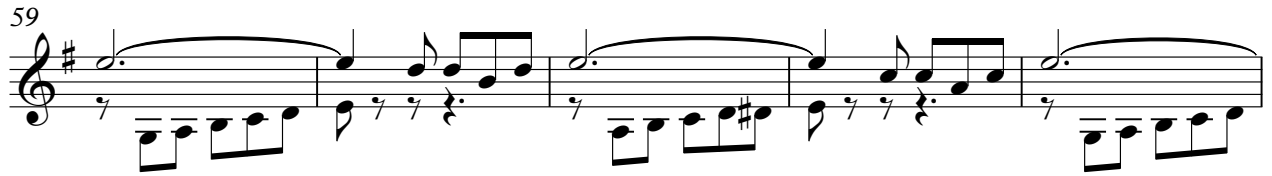

64

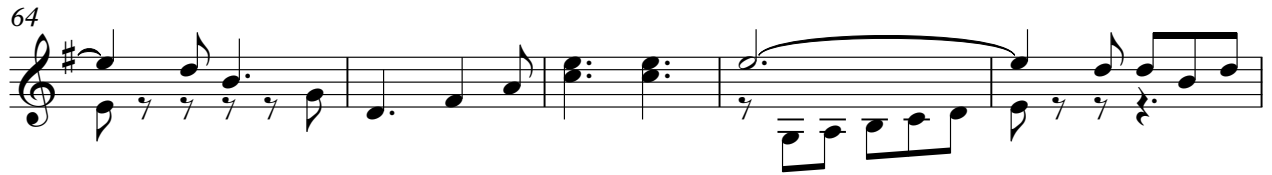

69

73

81

87

96

102

108

117

123

130

136

145

149

Philip Sousa - The Washington Post

Bassoon

♩ = 200,000000

7

13

19

26

31

38

45

54

62

V.S.

70

76

81

89

94

101

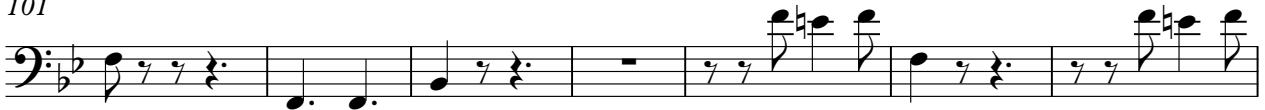

108

114

119

126

Bassoon

133

139

144

149

Philip Sousa - The Washington Post

Horn

♩ = 200,000000

7

32

42

47

52

57

62

67

72

4

83

4

93

102

109

120

128

135

146

Philip Sousa - The Washington Post

Trumpet

♩ = 200,000000

6 2 3

17 6 2 3

34 8

47 2

54 2

61 2

68

73 4

81 12

96 12 6

2

Trumpet

117

12

133

6

143

6

Trombone

Philip Sousa - The Washington Post

♩ = 200,000000

7

13

19

26

31

38

45

52

59

65

72

103

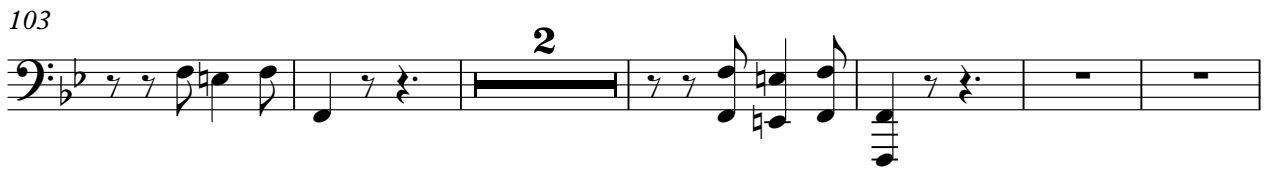

111

121

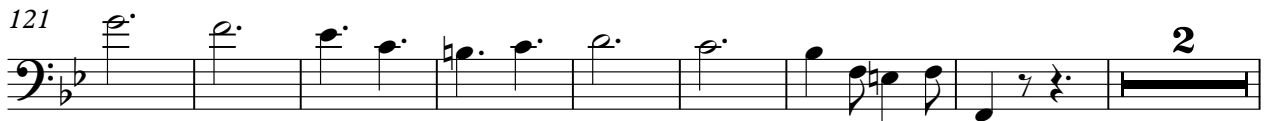

131

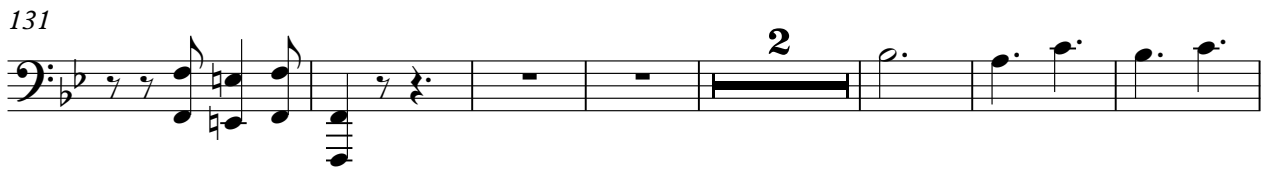

140

147

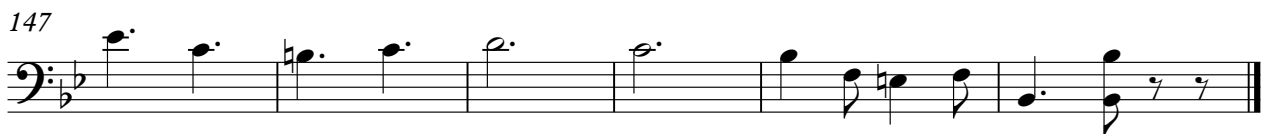

Philip Sousa - The Washington Post

Tuba

♩ = 200,000000

7

19

35

48

56

64

72

103

106

2

Tuba

113

119

126

135

142

148

Timpani

Philip Sousa - The Washington Post

♩ = 200,000000

72 **39**

72 39

113 **23** **15**

113 23 15

Percussion

Philip Sousa - The Washington Post

♩ = 200,000000
6

12

13

20

25

26

33

39

45

50

54

58

63

68

73

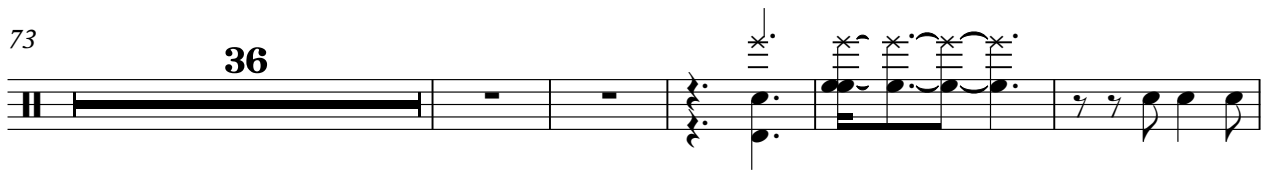

114

120

125

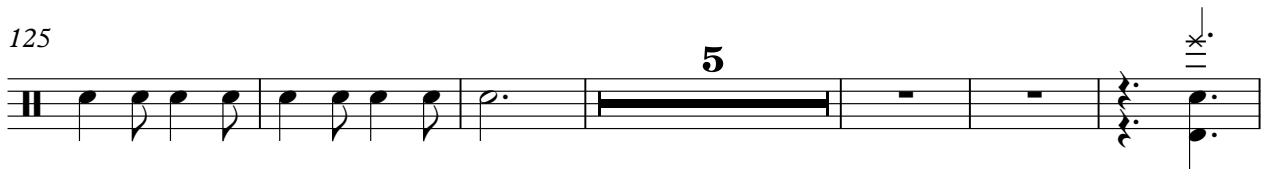

136

141

146

Philip Sousa - The Washington Post

Violins

♩ = 200,000000

7

13

19

24

30

36

41

49

57

V.S.

65

72

79

86

93

100

106

112

119

126

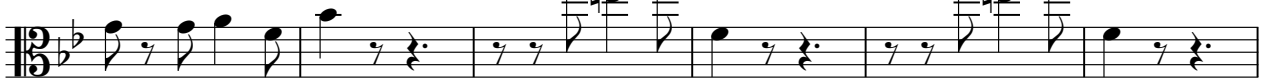

Violins

132

138

145

149

Philip Sousa - The Washington Post

Viole

♩ = 200,000000

7

13

18

23

28

33

38

43

48

V.S.

53

59

64

68

73

78

83

88

94

99

Viola

104

112

118

123

128

136

142

147

150

70

76

83

90

96

104

113

119

126

135

