

Philippe Lavil - La Chica De Cuba

♩ = 104,000015
Chant

Flute

Drums

Percussion

Woodblok

Soprano Xylophone

Marimba

Basse

5-string Electric Bass

AccPiano

Electric Piano

Cuivres

Tape Sampler Keyboard [Brass]

♩ = 104,000015
Violons

Viola

3

Perc.

Sop. Xyl.

E. Pno.

Tape Smp. Brs

3

5

7

9

Perc.

Sop. Xyl.

Mar.

E. Bass

E. Pno.

Tape Smp. Brs

11

Perc.

Sop. Xyl.

Mar.

E. Bass

E. Pno.

Tape Smp. Brs

13

Fl.

Perc.

Sop. Xyl.

Mar.

E. Bass

E. Pno.

Tape Smp. Brs

Vla.

15

Fl.

Perc.

Sop. Xyl.

Mar.

E. Bass

E. Pno.

Vla.

17

Fl. Perc. Sop. Xyl. Mar. E. Bass E. Pno. Vla.

19

Fl. Perc. Sop. Xyl. E. Bass E. Pno. Vla.

21

Fl.

Perc.

Sop. Xyl.

Mar.

E. Bass

E. Pno.

Vla.

23

Fl.

Perc.

Sop. Xyl.

Mar.

E. Bass

E. Pno.

Vla.

25

Fl. Perc. Sop. Xyl. Mar. E. Bass E. Pno. Vla.

27

Fl. Perc. Sop. Xyl. Mar. E. Bass E. Pno. Vla.

29

Fl. Perc. Sop. Xyl. Mar. E. Bass E. Pno. Tape Smp. Brs Vla.

31

Fl. Perc. Sop. Xyl. Mar. E. Bass E. Pno. Vla.

33

Fl.

Perc.

Sop. Xyl.

Mar.

E. Bass

E. Pno.

Vla.

34

Fl.

Perc.

Sop. Xyl.

Mar.

E. Bass

E. Pno.

Tape Smp. Brs

Vla.

35

Fl.

Perc.

Sop. Xyl.

Mar.

E. Bass

E. Pno.

Vla.

37

Fl.

Perc.

Sop. Xyl.

Mar.

E. Bass

E. Pno.

Tape Smp. Brs

Vla.

39

Fl.

Perc.

Sop. Xyl.

Mar.

E. Bass

E. Pno.

Tape Smp. Brs

Vla.

41

Fl.

Perc.

Sop. Xyl.

Mar.

E. Bass

E. Pno.

Tape Smp. Brs

Vla.

42

Fl.

Perc.

Sop. Xyl.

Mar.

E. Bass

E. Pno.

Tape Smp. Brs

Vla.

43

Fl.

Perc.

Sop. Xyl.

Mar.

E. Bass

E. Pno.

Tape Smp. Brs

Vla.

44

Fl.

Perc.

Sop. Xyl.

Mar.

E. Bass

E. Pno.

Tape Smp. Brs

Vla.

46

Fl.

Perc.

Sop. Xyl.

Mar.

E. Bass

E. Pno.

Vla.

48

Fl.

Perc.

Sop. Xyl.

Mar.

E. Bass

E. Pno.

Vla.

50

Fl.

Perc.

Sop. Xyl.

E. Bass

E. Pno.

Vla.

52

Fl.

Perc.

Sop. Xyl.

Mar.

E. Bass

E. Pno.

Vla.

54

Fl.

Perc.

Sop. Xyl.

Mar.

E. Bass

E. Pno.

Vla.

56

Fl.

Perc.

Sop. Xyl.

Mar.

E. Bass

E. Pno.

Vla.

58

Fl.

Perc.

Sop. Xyl.

Mar.

E. Bass

E. Pno.

Vla.

60

Fl.

Perc.

Sop. Xyl.

Mar.

E. Bass

E. Pno.

Tape Smp. Brs

Vla.

62

Fl.

Perc.

Sop. Xyl.

Mar.

E. Bass

E. Pno.

Tape Smp. Brs

Vla.

64

Fl.

Perc.

Sop. Xyl.

Mar.

E. Bass

E. Pno.

Vla.

65

Fl.

Perc.

Sop. Xyl.

Mar.

E. Bass

E. Pno.

Vla.

66

Fl.

Perc.

Sop. Xyl.

Mar.

E. Bass

E. Pno.

Tape Smp. Brs

Vla.

68

Fl.

Perc.

Sop. Xyl.

Mar.

E. Bass

E. Pno.

Tape Smp. Brs

Vla.

70

Fl.

Perc.

Sop. Xyl.

Mar.

E. Bass

E. Pno.

Tape Smp. Brs

Vla.

72

Fl.

Perc.

Sop. Xyl.

Mar.

E. Bass

E. Pno.

Tape Smp. Brs

Vla.

74

Fl.

Perc.

Sop. Xyl.

Mar.

E. Bass

E. Pno.

Tape Smp. Brs

Vla.

75

Fl.

Perc.

Sop. Xyl.

Mar.

E. Bass

E. Pno.

Tape Smp. Brs

Vla.

76

Fl.

Perc.

Sop. Xyl.

Mar.

E. Bass

E. Pno.

Tape Smp. Brs

Vla.

78

Fl. Perc. Sop. Xyl. Mar. E. Bass E. Pno. Vla.

80

Fl. Perc. Sop. Xyl. Mar. E. Bass E. Pno. Vla.

82

Fl.

Perc.

Sop. Xyl.

Mar.

E. Bass

E. Pno.

Vla.

84

Fl.

Perc.

Sop. Xyl.

Mar.

E. Bass

E. Pno.

Tape Smp. Brs

Vla.

86

Fl.
 Perc.
 Sop. Xyl.
 Mar.
 E. Bass
 E. Pno.
 Tape Smp. Brs
 Vla.

88

Fl.

Perc.

Sop. Xyl.

Mar.

E. Bass

E. Pno.

Tape Smp. Brs

Vla.

90

Fl.

Perc.

Sop. Xyl.

Mar.

E. Bass

E. Pno.

Tape Smp. Brs

Vla.

92

Fl.

Perc.

Sop. Xyl.

Mar.

E. Bass

E. Pno.

Tape Smp. Brs

Vla.

93

Fl. Perc. Sop. Xyl. Mar. E. Bass E. Pno. Tape Smp. Brs. Vla.

95

Fl. Perc. Sop. Xyl. Mar. E. Bass E. Pno. Tape Smp. Brs. Vla.

97

Fl.

Perc.

Sop. Xyl.

Mar.

E. Bass

E. Pno.

Tape Smp. Brs

Vla.

99

Fl.

Perc.

Sop. Xyl.

Mar.

E. Bass

E. Pno.

Tape Smp. Brs

Vla.

101

Fl.

Perc.

Sop. Xyl.

Mar.

E. Bass

E. Pno.

Tape Smp. Brs

Vla.

106

Fl.

116

Fl.

126

Fl.

136

Fl.

146
Fl.

156
Fl.

166
Fl.

176
Fl.

186
Fl.

196
Fl.

206
Fl.

216
Fl.

226
Fl.

236
Fl.

246
Fl. 

256
Fl. 

266
Fl. 

276
Fl. 

286
Fl. 

296
Fl. 

306
Fl. 

316
Fl. 

326
Fl. 

335
Fl. 

Philippe Lavil - La Chica De Cuba

Flute

♩ = 104,000015

Chant

12

V.S.

50

55

60

63

66

69

72

75

78

83

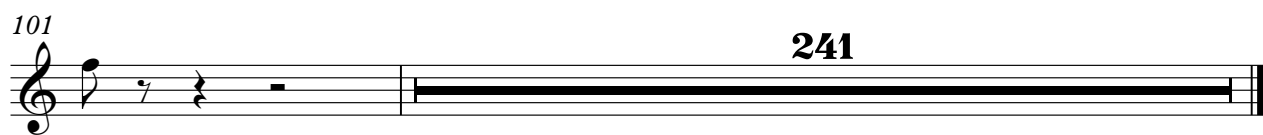

Philippe Lavil - La Chica De Cuba

Percussion

♩ = 104,000015
Drums

V.S.

Percussion

22

24

26

28

30

32

34

36

38

40

Percussion

42

44

46

48

50

52

54

56

58

60

V.S.

Percussion

82

84

86

88

90

92

94

96

98

100

3

3

V.S.

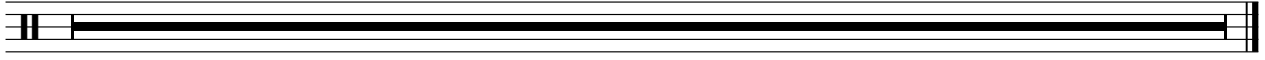

Soprano Xylophone

Philippe Lavil - La Chica De Cuba

♩ = 104,000015
Woodblok

4

7

9

11

14

17

20

23

26

V.S.

Soprano Xylophone

53

56

59

62

64

66

68

70

72

74

V.S.

Soprano Xylophone

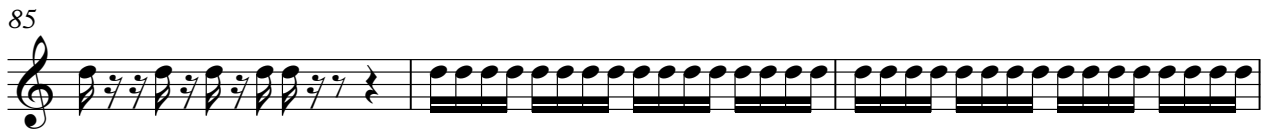
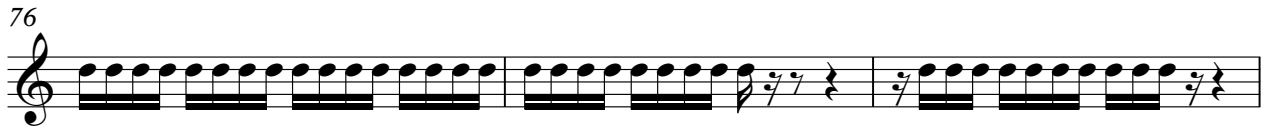

Soprano Xylophone

100

102

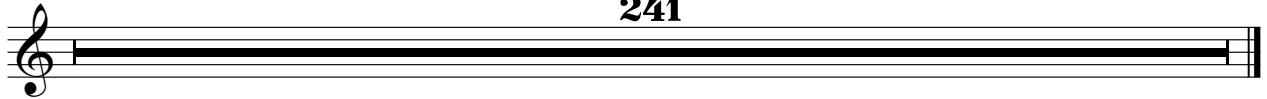

Philippe Lavil - La Chica De Cuba

Marimba

♩ = 104,000015
Marimba 4

7

9

11

13

16 3

21

24

48 3

53

56

59

61

63

65

67

69

71

V.S.

96

98

100

102

241

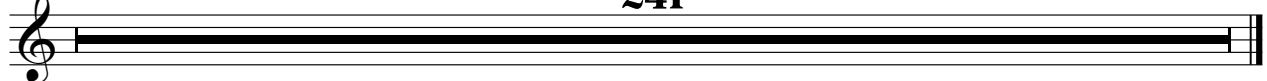

Philippe Lavil - La Chica De Cuba

5-string Electric Bass

♩ = 104,000015

Basse

4

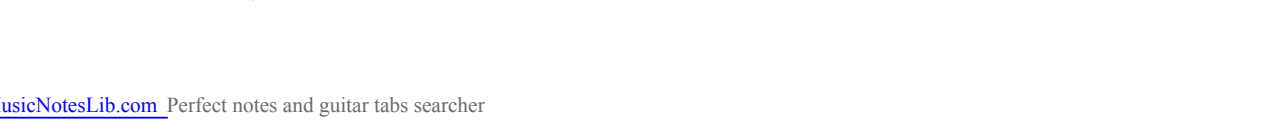

V.S.

43

47

51

55

59

63

67

71

75

79

83

87

91

95

99

101

Philippe Lavil - La Chica De Cuba

Electric Piano

♩ = 104,000015

AccPiano

4

7

9

11

14

18

21

6

3

V.S.

24

29

31

33

35

37

39

41

43

45

49

52

55

59

62

64

66

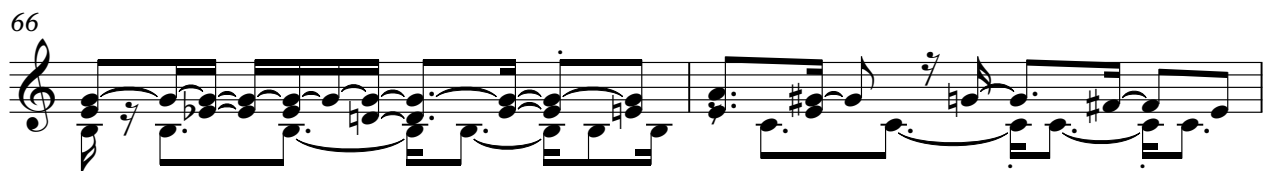

68

70

V.S.

72

74

75

77

80

82

85

88

90

92

94

96

98

100

102

241

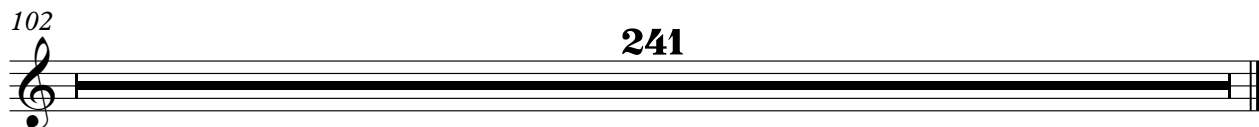

Tape Sampler Keyboard [Brass] Philippe Lavil - La Chica De Cuba

♩ = 104,000015
Cuivres

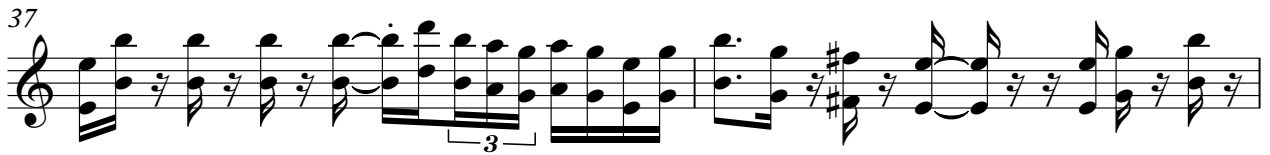
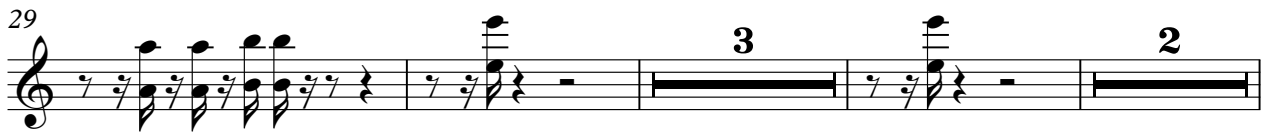
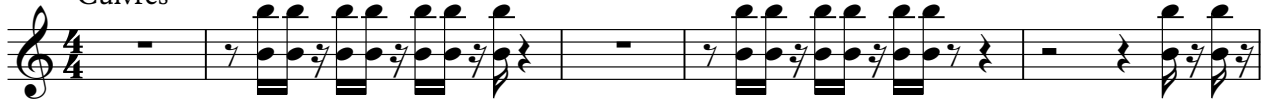

V.S.

Tape Sampler Keyboard [Brass]

44 15

61

69

71

74

76 7

85

88

90

92

94

96

98

100

102

241

Philippe Laval - La Chica De Cuba

Viola

♩ = 104,000015

Violons

13

20

27

33

40

47

55

61

68

76

V.S.

2

Viola

83

90

98

241