

# Phitia - The Golden Apple

$\text{♩} = 89,999954$

The Golden Apple

Arranged Version

is that MaGiC SwOrD???

by K. Sawa

3

The Golden Apple

Arranged Version

is that MaGiC SwOrD???

From Olympus no tatakai

by K. Sawa

5

The Golden Apple

---

Arranged Version

This section contains three staves of musical notation. The top staff is a vocal line for 'The Golden Apple' starting with a treble clef and a single note. The middle staff is a vocal line for an 'Arranged Version' starting with a treble clef and a single note. The bottom staff is an 'Arranged Version' starting with a treble clef and a single note. The notation includes rests and a few notes.

is that MaGiC SwOrD???

This section shows guitar tablature for the phrase 'is that MaGiC SwOrD???' on a six-string guitar. The notation includes fret numbers, accidentals, and rhythmic markings.

COPYRIGHT

This section shows a bass line for the word 'COPYRIGHT' on a bass clef staff. The notation consists of a series of eighth and sixteenth notes.

From Olympus no tatakai

This section shows a bass line for the phrase 'From Olympus no tatakai' on a bass clef staff. The notation consists of eighth and sixteenth notes.

by K. Sawa

This section shows a vocal line for 'by K. Sawa' on a treble clef staff. The notation includes a long note with a slur and a fermata.

george@getstuff.de

This section shows a vocal line for 'george@getstuff.de' on a treble clef staff. The notation includes eighth and sixteenth notes.

---

This section shows a vocal line on a treble clef staff. The notation consists of eighth and sixteenth notes.

by George Vallant

This section shows a bass line for 'by George Vallant' on a bass clef staff. The notation consists of eighth and sixteenth notes.

7

is that MaGiC SwOrD???

COPYRIGHT

From Olympus no tatakai

george@getstuff.de

--

by George Vallant

9

Phitia -

is that MaGiC SwOrD???

COPYRIGHT

From Olympus no tatakai

george@getstuff.de

--

by George Vallant

11

Phitia -

is that MaGiC SwOrD???

COPYRIGHT

From Olympus no tatakai

george@getstuff.de

by George Vallant

13

is that MaGiC SwOrD???

COPYRIGHT

But where the heck

george@getstuff.de

by George Vallant

15

is that MaGiC SwOrD???

track in the whole game!

COPYRIGHT

But where the heck

george@getstuff.de

16

Phitia -

is that MaGiC SwOrD???

track in the whole game!

COPYRIGHT

But where the heck

george@getstuff.de

17

This is the most catchy

The Golden Apple

is that MaGiC SwOrD???

COPYRIGHT

From Olympus no tatakai

19

This is the most catchy

The Golden Apple

is that MaGiC SwOrD???

COPYRIGHT

From Olympus no tatakai

21

This is the most catchy

Phitia -

The Golden Apple

is that MaGiC SwOrD???

COPYRIGHT

From Olympus no tatakai

by George Vallant

23

Phitia -

is that MaGiC SwOrD???

COPYRIGHT

From Olympus no tatakai

george@getstuff.de

by George Vallant

Detailed description of the musical score for measures 23-24: The score is written for a guitar, bass, and piano. The vocal line (Phitia) is in treble clef, starting with a melodic phrase. The guitar line is in treble clef, featuring a complex rhythm with many 'x' marks indicating fretted notes. The bass line is in bass clef, providing a steady accompaniment. The piano accompaniment is in bass clef, with a rhythmic pattern. A copyright notice and the email 'george@getstuff.de' are included. The measure number '23' is at the top left.

25

This is the most catchy

is that MaGiC SwOrD???

by K. Sawa

Detailed description of the musical score for measures 25-26: The score is written for a guitar and piano. The vocal line (This is the most catchy) is in treble clef, with a simple melodic line. The guitar line is in treble clef, with a complex rhythm and many 'x' marks. The piano accompaniment is in bass clef, with a rhythmic pattern. The score is attributed to 'by K. Sawa'. The measure number '25' is at the top left.

26

is that MaGiC SwOrD???

track in the whole game!

COPYRIGHT

But where the heck

by K. Sawa

george@getstuff.de

by George Vallant

27

is that MaGiC SwOrD???

track in the whole game!

COPYRIGHT

But where the heck

george@getstuff.de

by George Vallant

28

is that MaGiC SwOrD???

track in the whole game!

COPYRIGHT

But where the heck

george@getstuff.de

by George Vallant

29

This is the most catchy

The Golden Apple

Arranged Version

is that MaGiC SwOrD???

track in the whole game!

COPYRIGHT

But where the heck

by K. Sawa

george@getstuff.de

by George Vallant

31

The Golden Apple

Arranged Version

by K. Sawa

33

The Golden Apple

Arranged Version

by K. Sawa

# Phitia - The Golden Apple

This is the most catchy

♩ = 89,999954

**16**

**19**

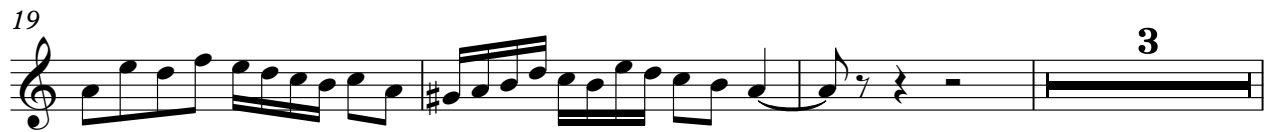

**3**

**25**

**3** **7**

1989 Imagineer / Infinity

Phitia - The Golden Apple

Phitia -

$\text{♩} = 89,999954$

8

12

4

21

13

1989 Imagineer / Infinity

The Golden Apple Phitia - The Golden Apple

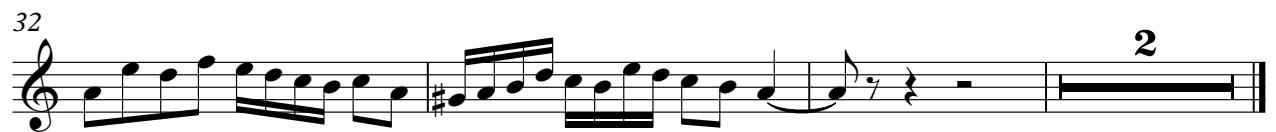
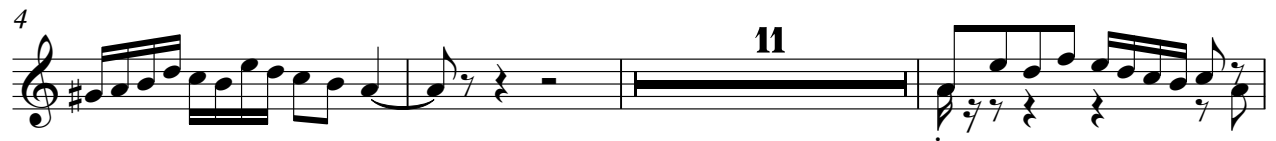

1989 Imagineer / Infinity

# Phitia - The Golden Apple

---

♩ = 89,999954

3

6 **24**

32 **2**

1989 Imagineer / Infinity

Arranged Version Phitia - The Golden Apple

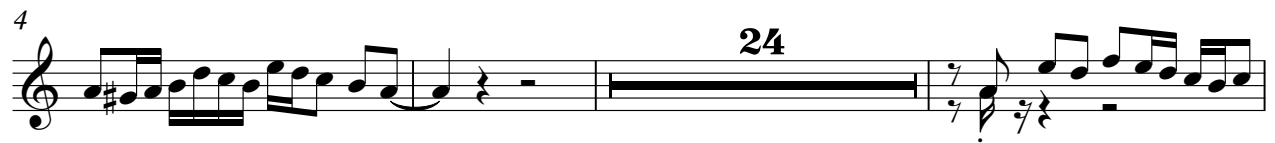

1989 Imagineer / Infinity

# Phitia - The Golden Apple

---

♩ = 89,999954

10

16

22

31

1989 Imagineer / Infinity

Phitia - The Golden Apple  
is that MaGiC SwOrD???

♩ = 89,999954

2

is that MaGiC SwOrD???

23

26

28

29

Phitia - The Golden Apple  
track in the whole game!

♩ = 89,999954

14

16

9

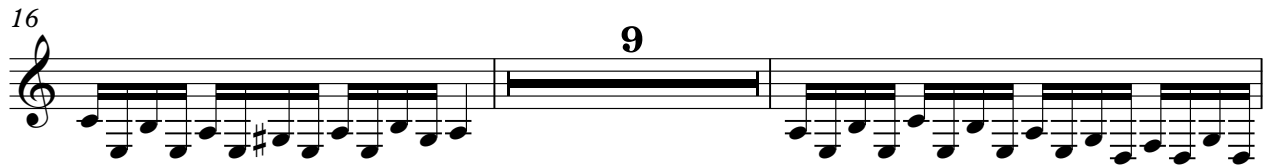

27

29

7

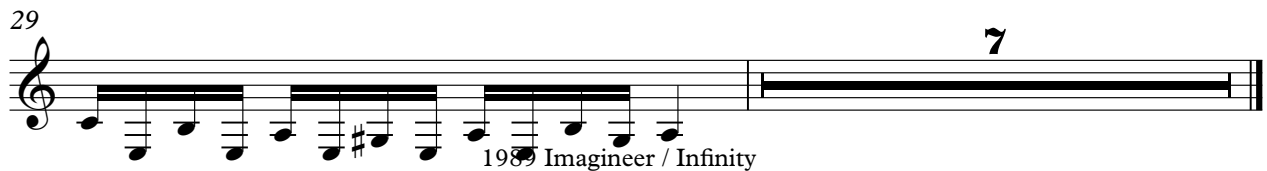

1989 Imagineer / Infinity

COPYRIGHT Phitia - The Golden Apple

♩ = 89,999954

4

7

9

11

15

18

20

22

But where the heck Phitia - The Golden Apple

♩ = 89,999954  
12  

15  

26  

28  

1989 Imagineer / Infinity

# Phitia - The Golden Apple

From Olympus no tatakai

♩ = 89,999954

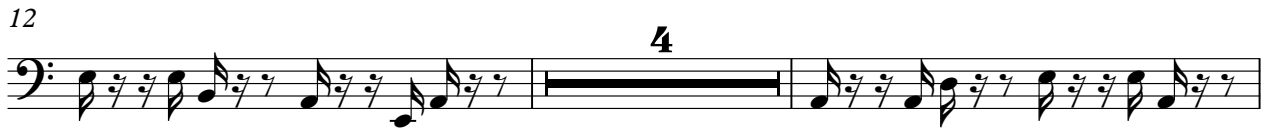

by K. Sawa

# Phitia - The Golden Apple

♩ = 89,999954

4

18

25

27

32

1989 Imagineer / Infinity

# Phitia - The Golden Apple

♩ = 89,999954

4

8

12

15

6

23

27

29

7

1989 Imagineer / Infinity

# Phitia - The Golden Apple

---

♩ = 89,999954

3

6

8

10

12

4

18

20

22

24

12

1989 Imagineer / Infinity

by George Vallant Phitia - The Golden Apple

♩ = 89,999954

4

7

10

13

7

22

26

28

29

7

1989 Imagineer / Infinity