

Pichinha Gino Alves - Felicidade de Caboclo

♩ = 145,050156

Gs Flute

Standard

Standard

Fretless Bs

Fingered Bs

Soft E. Piano

♩ = 145,050156

Accordion Fr

Grand Piano 1

6

Gs Flute

Standard

Standard

Fretless Bs

Fingered Bs

Soft E. Piano

Accordion Fr

Grand Piano 1

10

14

18

Gs Flute

Standard

Standard

Fretless Bs

Fingered Bs

Soft E. Piano

Accordion Fr

Grand Piano 1

22

Gs Flute

Standard

Standard

Fretless Bs

Fingered Bs

Soft E. Piano

Accordion Fr

Grand Piano 1

25

29

32

Gs Flute

Standard

Standard

Fretless Bs

Fingered Bs

Soft E. Piano

Accordion Fr

Grand Piano 1

36

Gs Flute

Standard

Standard

Fretless Bs

Fingered Bs

Soft E. Piano

Accordion Fr

Grand Piano 1

39

Gs Flute

Standard

Standard

Fretless Bs

Fingered Bs

Soft E. Piano

Accordion Fr

Grand Piano 1

42

Gs Flute

Standard

Standard

Fretless Bs

Fingered Bs

Soft E. Piano

Accordion Fr

Grand Piano 1

46

Gs Flute

Standard

Standard

Fretless Bs

Fingered Bs

Soft E. Piano

Accordion Fr

Grand Piano 1

50

Gs Flute

Standard

Standard

Fretless Bs

Fingered Bs

Soft E. Piano

Accordion Fr

Grand Piano 1

54

Gs Flute

Standard

Standard

Fretless Bs

Fingered Bs

Soft E. Piano

Accordion Fr

Grand Piano 1

58

Gs Flute

Standard

Standard

Fretless Bs

Fingered Bs

Soft E. Piano

Accordion Fr

Grand Piano 1

61

64

68

Gs Flute

Standard

Standard

Fretless Bs

Fingered Bs

Soft E. Piano

Accordion Fr

Grand Piano 1

72

Gs Flute

Standard

Standard

Fretless Bs

Fingered Bs

Soft E. Piano

Accordion Fr

Grand Piano 1

75

Gs Flute

Standard

Standard

Fretless Bs

Fingered Bs

Soft E. Piano

Accordion Fr

Grand Piano 1

78

Gs Flute

Standard

Standard

Fretless Bs

Fingered Bs

Soft E. Piano

Accordion Fr

Grand Piano 1

81

Gs Flute

Standard

Standard

Fretless Bs

Fingered Bs

Soft E. Piano

Accordion Fr

Grand Piano 1

85

Gs Flute

Standard

Standard

Fretless Bs

Fingered Bs

Soft E. Piano

Accordion Fr

Grand Piano 1

89

Gs Flute

Standard

Standard

Fretless Bs

Fingered Bs

Soft E. Piano

Accordion Fr

Grand Piano 1

93

Gs Flute

Standard

Standard

Fretless Bs

Fingered Bs

Soft E. Piano

Accordion Fr

Grand Piano 1

97

Gs Flute

Standard

Standard

Fretless Bs

Fingered Bs

Soft E. Piano

Accordion Fr

Grand Piano 1

Gs Flute

Pichinha Gino Alves - Felicidade de Caboclo

♩ = 145,050156

8

14

20

26

31

37

43

49

55

V.S.

Standard

Pichinha Gino Alves - Felicidade de Caboclo

♩ = 145,050156

4/4

1

7

13

19

25

31

37

43

49

55

V.S.

Standard

Pichinha Gino Alves - Felicidade de Caboclo

♩ = 145,050156

8

15

22

29

36

43

50

57

64

V.S.

2

Standard

71

78

85

91

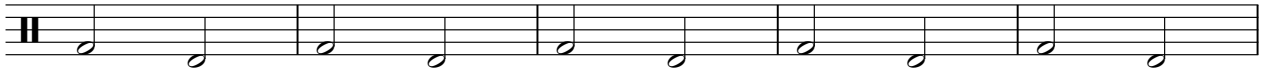

96

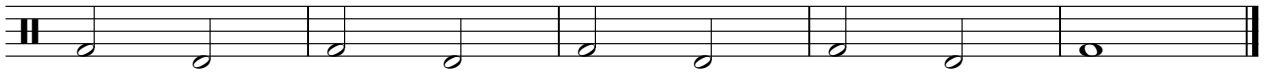

Fingered Bs

Pichinha Gino Alves - Felicidade de Caboclo

♩ = 145,050156

7

13

18

23

28

33

39

44

49

V.S.

55

60

65

71

76

81

86

92

97

Soft E. Piano

Pichinha Gino Alves - Felicidade de Caboclo

♩ = 145,050156

6

10

15

19

24

V.S.

53

57

61

65

69

73

V.S.

77

81

85

89

93

97

Pichinha Gino Alves - Felicidade de Caboclo

Accordion Fr

♩ = 145,050156

V.S.

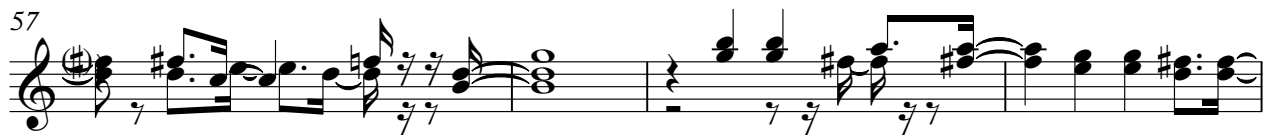

♩ = 145,050156

5

9

12

15

18

22

26

29

32

V.S.

98
