

Papa Roach - Between Angels And Insects

♩ = 186,000366

TabIt MIDI - Track 1

Measures 1-4:
 Measure 1: T (0), B (3), A (3), B (2), A (5), A (5)
 Measure 2: T (0), B (3), A (3), B (2), A (5), A (5)
 Measure 3: T (3), B (3), A (3), B (2), A (1), A (5)
 Measure 4: T (0), B (3), A (3), B (2), A (1), A (5)

5

TabIt MIDI - Track 1

Measures 5-8:
 Measure 5: T (0), B (3), A (3), B (2), A (0), A (5)
 Measure 6: T (0), B (3), A (3), B (2), A (0), A (5)
 Measure 7: T (3), B (3), A (3), B (2), A (3), A (5)
 Measure 8: T (0), B (3), A (3), B (3), A (3), A (5)

9

TabIt MIDI - Track 1

Measures 9-11:
 Measure 9: T (2), B (3), A (3), B (2), A (5), A (5)
 Measure 10: T (0), B (3), A (3), B (2), A (5), A (5)
 Measure 11: T (3), B (3), A (3), B (2), A (1), A (5)

TabIt MIDI - Track 3

12

TabIt MIDI - Track 1

Measures 12-15:
 Measure 12: T (0), B (1), A (3), B (1), A (1), A (5)
 Measure 13: T (3), B (3), A (3), B (2), A (0), A (5)
 Measure 14: T (0), B (3), A (3), B (2), A (0), A (5)
 Measure 15: T (3), B (3), A (3), B (2), A (3), A (5)

TabIt MIDI - Track 3

16

TabIt MIDI - Track 1

Measures 16-19:
 Measure 16: T (0), B (3), A (3), B (3), A (3), A (5)
 Measure 17: T (2), B (3), A (3), B (2), A (5), A (5)
 Measure 18: T (0), B (3), A (3), B (2), A (5), A (5)
 Measure 19: T (2), B (3), A (3), B (2), A (5), A (5)

TabIt MIDI - Track 2

Measures 16-19:
 Measure 16: T (0), B (5), A (5), B (5)
 Measure 17: T (0), B (5), A (5), B (5)
 Measure 18: T (0), B (5), A (5), B (5)
 Measure 19: T (0), B (5), A (5), B (5)

TabIt MIDI - Track 3

29

TabIt MIDI - Track 4

TabIt MIDI - Track 1

TabIt MIDI - Track 2

TabIt MIDI - Track 3

T	1	1	1	1	1				
A	0	0	0	0	0	0	0	0	0
B	0	0	0	0	0	3	3	3	3
	5	5	5	5	5				

T	1	1	1	1	1				
A	0	0	0	0	0	0	0	0	0
B	0	0	0	0	0	3	3	3	3
	5	5	5	5	5				

32

TabIt MIDI - Track 4

TabIt MIDI - Track 1

TabIt MIDI - Track 2

TabIt MIDI - Track 3

T	1	1	1	1	1	2	2	2	2	2	3	3	3	3	3
A	0	0	0	0	0	2	2	2	2	2	2	3	3	3	3
B	0	3	3	3	3	0	0	0	0	0	0	1	1	1	1
	5														

T	1	1	1	1	1	2	2	2	2	2	3	3	3	3	3
A	0	0	0	0	0	2	2	2	2	2	2	3	3	3	3
B	0	3	3	3	3	0	0	0	0	0	0	1	1	1	1
	5														

35

TabIt MIDI - Track 4

TabIt MIDI - Track 1

TabIt MIDI - Track 2

TabIt MIDI - Track 3

T																3
A	3	3	3	3	3	6	6	6	6	6	6	6	6	6	6	6
B	1	1	1	1	1	6	6	6	6	6	6	6	6	6	6	6
						5	5	5	5	5	5	5	5	5	5	5

T																0
A	3	3	3	3	3	6	6	6	6	6	6	6	6	6	6	6
B	1	1	1	1	1	6	6	6	6	6	6	6	6	6	6	6
						5	5	5	5	5	5	5	5	5	5	5

38

TabIt MIDI - Track 4

TabIt MIDI - Track 1

TabIt MIDI - Track 2

TabIt MIDI - Track 3

41

TabIt MIDI - Track 4

TabIt MIDI - Track 1

TabIt MIDI - Track 2

TabIt MIDI - Track 3

44

TabIt MIDI - Track 4

TabIt MIDI - Track 1

TabIt MIDI - Track 2

TabIt MIDI - Track 3

47

TabIt MIDI - Track 4

TabIt MIDI - Track 1

TabIt MIDI - Track 2

TabIt MIDI - Track 3

3 1 3 3 3 3 1

0 3 0 0 0 0 3 3

1 1 1 1 1

3 3 3 3 3 2 2 2 2 2

1 1 1 1 1 0 0 0 0 0

50

TabIt MIDI - Track 4

TabIt MIDI - Track 1

TabIt MIDI - Track 2

TabIt MIDI - Track 3

1 3 3 3 3 1

3 0 0 0 0 3 3 1 1 3 1 1 3 1

1 1 1 1 1 1 1 1 3 3 1 3 3 1 3

3 3 3 3 3 3 1 3 3 1 3 3 1 3

1 1 1 1 1 1 1 1 3 3 1 3 3 1 3

53

TabIt MIDI - Track 4

TabIt MIDI - Track 1

TabIt MIDI - Track 2

TabIt MIDI - Track 3

3 1 3 3 3 3 1

0 3 0 0 0 0 3 3 3 3 3 3

5 5 5 5 5 1 1 1 1 1

0 0 0 0 0 3 3 3 3 3

5 5 5 5 5 1 1 1 1 1

65

TabIt MIDI - Track 4

TabIt MIDI - Track 1

TabIt MIDI - Track 2

TabIt MIDI - Track 3

T	2	2	2	2	1	1	1	1	1	1	1	1	2	2	2	2
A	2	2	2	2	2	0	0	0	0	0	0	0	2	2	2	2
B	0	0	0	0	0	3	3	3	3	3	3	3	0	0	0	0

T	2	2	2	2	2	1	1	1	1	1	1	1	2	2	2	2
A	2	2	2	2	2	0	0	0	0	0	0	0	2	2	2	2
B	0	0	0	0	0	3	3	3	3	3	3	3	0	0	0	0

68

TabIt MIDI - Track 4

TabIt MIDI - Track 1

TabIt MIDI - Track 2

TabIt MIDI - Track 3

T	2	1	1	1	1	1	1	1	1	1	1	1	1	1	1	1
A	2	0	0	0	0	0	0	0	0	0	0	0	0	0	0	0
B	0	3	3	3	3	3	3	3	3	3	3	3	0	3	3	3

T	2	1	1	1	1	1	1	1	1	1	1	1	1	1	1	1
A	2	0	0	0	0	0	0	0	0	0	0	0	0	0	0	0
B	0	3	3	3	3	3	3	3	3	3	3	3	0	3	3	3

71

TabIt MIDI - Track 4

TabIt MIDI - Track 1

TabIt MIDI - Track 2

TabIt MIDI - Track 3

T	0	0	0	0	1	1	1	1	1	1	1	1	2	2	2	2
A	0	0	0	0	0	0	0	0	0	0	0	0	2	2	2	2
B	0	0	0	0	0	3	3	3	3	3	3	3	0	0	0	0

T	0	0	0	0	1	1	1	1	1	1	1	1	2	2	2	2
A	0	0	0	0	0	0	0	0	0	0	0	0	2	2	2	2
B	0	0	0	0	0	3	3	3	3	3	3	3	0	0	0	0

74

TabIt MIDI - Track 4

TabIt MIDI - Track 1

TabIt MIDI - Track 2

TabIt MIDI - Track 3

77

TabIt MIDI - Track 4

TabIt MIDI - Track 1

TabIt MIDI - Track 2

TabIt MIDI - Track 3

80

TabIt MIDI - Track 4

TabIt MIDI - Track 1

TabIt MIDI - Track 2

TabIt MIDI - Track 3

83

TabIt MIDI - Track 4

TabIt MIDI - Track 1

TabIt MIDI - Track 2

TabIt MIDI - Track 3

85

TabIt MIDI - Track 4

TabIt MIDI - Track 1

TabIt MIDI - Track 2

TabIt MIDI - Track 3

88

TabIt MIDI - Track 4

TabIt MIDI - Track 1

TabIt MIDI - Track 2

TabIt MIDI - Track 3

91

TabIt MIDI - Track 4

TabIt MIDI - Track 1

TabIt MIDI - Track 2

TabIt MIDI - Track 3

94

TabIt MIDI - Track 4

TabIt MIDI - Track 1

TabIt MIDI - Track 2

TabIt MIDI - Track 3

97

TabIt MIDI - Track 4

TabIt MIDI - Track 1

TabIt MIDI - Track 2

TabIt MIDI - Track 3

100

TabIt MIDI - Track 4

109

TabIt MIDI - Track 4

TabIt MIDI - Track 1

T						
A	3	3	3	3	2	2
B	0	0	1	1	0	0
	5	5				

TabIt MIDI - Track 2

T						
A	3	3	3	3	2	2
B	0	0	1	1	0	0
	5	5				

TabIt MIDI - Track 3

115

TabIt MIDI - Track 4

TabIt MIDI - Track 1

T	1	1
A	0	0
B	3	3

TabIt MIDI - Track 2

T	1	1
A	0	0
B	3	3

TabIt MIDI - Track 3

117

TabIt MIDI - Track 4

TabIt MIDI - Track 1

T												
A	3	2	0	3	3	2	3	1	3	1	2	1
B												
	5	5	5	5	5							

TabIt MIDI - Track 2

T												
A	0		0					3				
B	0		0					1				
	5											

TabIt MIDI - Track 3

120

TabIt MIDI - Track 4

TabIt MIDI - Track 1

TabIt MIDI - Track 2

TabIt MIDI - Track 3

123

TabIt MIDI - Track 4

TabIt MIDI - Track 1

TabIt MIDI - Track 2

TabIt MIDI - Track 3

126

TabIt MIDI - Track 4

TabIt MIDI - Track 1

TabIt MIDI - Track 2

TabIt MIDI - Track 3

129

TabIt MIDI - Track 4

TabIt MIDI - Track 1

TabIt MIDI - Track 2

TabIt MIDI - Track 3

132

TabIt MIDI - Track 4

TabIt MIDI - Track 1

TabIt MIDI - Track 2

TabIt MIDI - Track 3

134

TabIt MIDI - Track 4

TabIt MIDI - Track 1

TabIt MIDI - Track 2

TabIt MIDI - Track 3

136

TabIt MIDI - Track 4

TabIt MIDI - Track 1

TabIt MIDI - Track 2

TabIt MIDI - Track 3

138

TabIt MIDI - Track 4

TabIt MIDI - Track 1

TabIt MIDI - Track 2

TabIt MIDI - Track 3

140

TabIt MIDI - Track 4

TabIt MIDI - Track 1

TabIt MIDI - Track 2

TabIt MIDI - Track 3

144

TabIt MIDI - Track 4

TabIt MIDI - Track 1

TabIt MIDI - Track 2

TabIt MIDI - Track 3

T	1	1	1	1	1					1	1	1	1	1
A	0	0	0	0	0	0	0	0	0	0	0	0	0	0
B	0	3	3	3	3	3	0	0	0	0	0	0	0	0
	5						5	5	5	5	5			

147

TabIt MIDI - Track 4

TabIt MIDI - Track 1

TabIt MIDI - Track 2

TabIt MIDI - Track 3

T	2	2	2	2	2	1	1	1	1	1	1	1	1	1
A	2	2	2	2	2	2	0	0	0	0	0	0	0	0
B	0	0	0	0	0	0	3	3	3	3	3	3	3	3

150

TabIt MIDI - Track 4

TabIt MIDI - Track 1

TabIt MIDI - Track 2

TabIt MIDI - Track 3

T	2	1	1	1	1	1	1	1	1	1	1	1	1	1
A	2	0	0	0	0	0	0	0	0	0	0	0	0	0
B	0	3	3	3	3	3	3	3	3	3	3	3	3	3
							5							

162

TabIt MIDI - Track 4

TabIt MIDI - Track 1

TabIt MIDI - Track 2

TabIt MIDI - Track 3

165

TabIt MIDI - Track 4

TabIt MIDI - Track 1

TabIt MIDI - Track 2

TabIt MIDI - Track 3

169

TabIt MIDI - Track 1

TabIt MIDI - Track 2

TabIt MIDI - Track 3

175

TabIt MIDI - Track 1

TabIt MIDI - Track 2

TabIt MIDI - Track 3

TabIt MIDI - Track 1

TabIt MIDI - Track 2

TabIt MIDI - Track 3

Measure 178: Track 1 (A: 0, B: 1 3 3 1 2 3); Track 2 (T: 7, B: 7); Track 3 (Bass line with notes G2, F2, E2, D2, C2, B1, A1, G1).

Measure 179: Track 1 (A: 0, B: 0 3 0 2 0); Track 2 (T: 7, B: 7); Track 3 (Bass line with notes G2, F2, E2, D2, C2, B1, A1, G1).

Measure 180: Track 1 (A: 0, B: 0 3 3 0 2 3); Track 2 (T: 7, B: 7); Track 3 (Bass line with notes G2, F2, E2, D2, C2, B1, A1, G1).

TabIt MIDI - Track 1

TabIt MIDI - Track 2

TabIt MIDI - Track 3

Measure 181: Track 1 (T: 3 3 2, B: 3 3 3 2 3); Track 2 (T: 7, B: 7); Track 3 (Bass line with notes G2, F2, E2, D2, C2, B1, A1, G1).

Measure 182: Track 1 (T: 0, B: 3 3 3 3 2); Track 2 (T: 7, B: 7); Track 3 (Bass line with notes G2, F2, E2, D2, C2, B1, A1, G1).

Measure 183: Track 1 (T: 3 2, B: 3 2); Track 2 (T: 7, B: 7); Track 3 (Bass line with notes G2, F2, E2, D2, C2, B1, A1, G1).

TabIt MIDI - Track 1

Measure 184: Track 1 (T: 0, A: 3 3 2 3, B: 5 5); Track 2 (T: 7, B: 7); Track 3 (Bass line with notes G2, F2, E2, D2, C2, B1, A1, G1).

Measure 185: Track 1 (T: 1 3 1 2 1, B: 1 1 1); Track 2 (T: 7, B: 7); Track 3 (Bass line with notes G2, F2, E2, D2, C2, B1, A1, G1).

Measure 186: Track 1 (T: 0, A: 3 3 1 2 3, B: 1 3 3 1 2 3); Track 2 (T: 7, B: 7); Track 3 (Bass line with notes G2, F2, E2, D2, C2, B1, A1, G1).

TabIt MIDI - Track 1

Measure 187: Track 1 (T: 0, A: 3 0 2 0, B: 0 3 3 0 2 3); Track 2 (T: 7, B: 7); Track 3 (Bass line with notes G2, F2, E2, D2, C2, B1, A1, G1).

Measure 188: Track 1 (T: 0, A: 3 3 3 3 2, B: 3 3 3 3 2 3); Track 2 (T: 7, B: 7); Track 3 (Bass line with notes G2, F2, E2, D2, C2, B1, A1, G1).

TabIt MIDI - Track 1

Measure 189: Track 1 (T: 0, A: 3 3 2 3, B: 3 3 3 3 2 2); Track 2 (T: 7, B: 7); Track 3 (Bass line with notes G2, F2, E2, D2, C2, B1, A1, G1).

Measure 190: Track 1 (T: 2, A: 2, B: 2); Track 2 (T: 7, B: 7); Track 3 (Bass line with notes G2, F2, E2, D2, C2, B1, A1, G1).

♩ = 186,000366
20

25

30

35

39

43

47

51

55

59

V.S.

63

68

73

77

81

85

89

93

98

103

108

114

117

121

125

129

133

136

139

143

V.S.

147

151

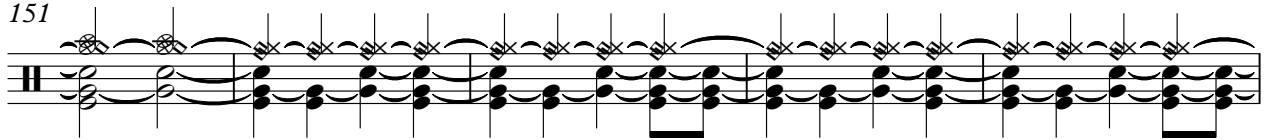

156

160

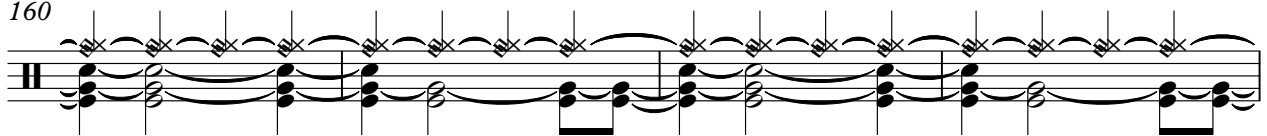

164

166

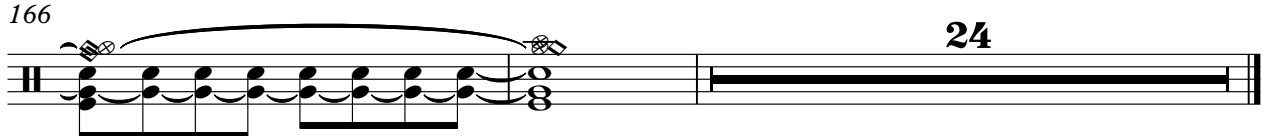

24

1	3	3	3	3	1							1	3	3	3	3	1						
T																							
A	3	0	0	0	0							3	0	0	0	0							
B						0	0	0	0	0	0							1	1	1	1	1	1

52

												1	3	3	3	3	1						
T	3	1	1	3	1																		
A												3	0	0	0	0							
B	1	3	3	1	3	5	5	5	5	5	5							1	1	1	1	1	1

56

1	3	3	3	3	1							1	3	3	3	3	1						
T																							
A	3	0	0	0	0							3	0	0	0	0							
B						0	0	0	0	0	0							1	1	1	1	1	1

60

												1	1	1	1	1	1						
T	3	1	1	3	1																		
A						0	0	0	0	0	0	0	0	0	0	0	0	0	0	0	0	0	0
B	1	3	3	1	3	0	0	0	0	0	0	0	3	3	3	3	3	0	0	0	0	0	0

65

						1	1	1	1	1	1	1	1	1	1										
T	2	2	2	2	2	2	0	0	0	0	0	0	0	0	0	2	2	2	2	2	2				
A	2	2	2	2	2	2	2	2	2	2	2	2	2	2	2	2	0	0	0	0	0	0	0	0	0
B	0	0	0	0	0	0	3	3	3	3	3	3	3	3	3	0	0	0	0	0	0	0	0	0	0

70

												1	1	1	1	1	1	1	1	1	1	1
T	0	0	0	0	0	0	0	0	0	0	0	0	0	0	0	0	0	0	0	0	0	0
A	0	3	3	3	3	0	0	0	0	0	0	2	2	2	2	2	2	2	2	2	2	2
B						0	3	3	3	3	3	0	0	0	0	0	0	0	0	0	0	0

75

						1	1	1	1	1	1	1	1	1	1						
T	2	2	2	2	2	2	0	0	0	0	0	0	0	0	0	3					
A	2	2	2	2	2	2	0	0	0	0	0	0	0	0	0	0	3	3	3	3	3
B	0	0	0	0	0	0	3	3	3	3	3	3	3	3	3						

80

1	3	3	3	3	1							1	3	3	3	3	1						
T																							
A	3	0	0	0	0							3	0	0	0	0							
B						0	0	0	0	0	0							1	1	1	1	1	1

84

												1	3	3	3	3	1						
T	3	1	1	3	1																		
A												3	0	0	0	0							
B	1	3	3	1	3	5	5	5	5	5	5							1	1	1	1	1	1

88

1	3	3	3	3	1							1	3	3	3	3	1						
T																							
A	3	0	0	0	0							3	0	0	0	0							
B						0	0	0	0	0	0							1	1	1	1	1	1

T	2 2 2 2	2 0 0 0 0 0 0 0	2 2 2 2	2 0 0 0 0 0 0 0	
A	2 2 2 2	2 2 2 2	2 2 2 2	2 2 2 2	0 0
B	0 0 0 0	0 3 3 3 3 3 3 3	0 0 0 0	0 3 3 3 3 3 3 3	0 0
					5

152

T	1 1 1 1 1		1 1 1 1 1		1 1 1 1 1 1 1
A	0 0 0 0 0	0 0 0 0	0 0 0 0	2 2 2 2	2 0 0 0 0 0 0 0
B	0 3 3 3 3	0 0 0 0	0 3 3 3 3	0 0 0 0	0 3 3 3 3 3 3 3
	5	5 5 5 5	5		

157

T	2 2 2 2	1 1 1 1 1 1 1		1 1 1 1 1	
A	2 2 2 2	2 0 0 0 0 0 0	0 0 0 0	0 0 0 0	0 0 0 0
B	0 0 0 0	0 3 3 3 3 3 3	0 0 0 0	0 3 3 3 3	0 0 0 0
		5 5 5 5	5		5 5 5 5

162

T	1 1 1 1 1		1 1 1 1 1 1 1		1 1 1 1 1 1 1
A	0 0 0 0 0	2 2 2 2	2 0 0 0 0 0 0	2 2 2 2	2 0 0 0 0 0 0
B	0 3 3 3 3	2 2 2 2	0 3 3 3 3 3 3	0 0 0 0	0 3 3 3 3 3 3
	5				

167

T									
A	0	0	0	0	0	0	0	3	2
B	0	0	0	0	0	0	0		
	5	5	5	5	5	5	5	5	5

176

T	0		0		0		0
A		3 3 2 3	1 3 1 2 1	1 3 3 1 2 3	0 3 0 2 0	0 3 3 0 2 3	
B		5 5					

181

T		0			0		
A	3 3 3 2 3	3 3 3 3 2	3 2	3 3 2 3	1 3 1 2 1		
B		3 3 3					
			5 5 5	5 5			

186

T	0		0	
A		1 3 3 1 2 3	0 3 0 2 0	0 3 3 0 2 3
B				

189

T		0		
A	3 3 3 2 3	3 3 3 3 3 2	2	
B				

Papa Roach - Between Angels And Insects

TabIt MIDI - Track 2

♩ = 186,000366
16

E					
B					
G					
D					
A					
E					
A					
	0	0	0	0	0 0 0 0
	0	0	0	0	0 0 0 0
	5	5	5	5	5 5 5 5

22

T	1 1 1 1 1		1 1 1 1 1		1 1 1 1 1 1 1
A	0 0 0 0 0	0 0 0 0	0 0 0 0	2 2 2 2	2 0 0 0 0 0 0
B	0 3 3 3 3	0 0 0 0	0 3 3 3 3	0 0 0 0	0 3 3 3 3 3 3
	5	5 5 5 5	5		

27

T	2 2 2 2	1 1 1 1 1 1 1		1 1 1 1 1	
A	2 2 2 2	2 0 0 0 0 0 0	0 0 0 0	0 0 0 0	0 0 0 0
B	0 0 0 0	0 3 3 3 3 3 3	0 0 0 0	0 3 3 3 3	0 0 0 0
			5 5 5 5	5	5 5 5 5

32

T	1 1 1 1 1	2 2 2 2	2 3 3 3 3 3		
A	0 0 0 0	2 2 2 2	2 3 3 3 3 3	3 3 3 3 3	6 6 6 6 6 6 6 6
B	0 3 3 3 3	0 0 0 0	0 1 1 1 1 1	3 3 3 3 3	6 6 6 6 6 6 6 6
	5			1 1 1 1 1	6 6 6 6 6 6 6 6

37

T					
A					2 2 2 2 2
B	0 0 0 0 0		3 3 3 3 3		0 0 0 0 0
	5 5 5 5 5		1 1 1 1 1		

43

T		3 1 1 1 1 1			
A	3 3 3 3 3 3	3 3 3 3 3			
B	1 1 1 1 1 1	1 3 3 1 3 3 1 3	0 0 0 0 0		3 3 3 3 3
			5 5 5 5 5		1 1 1 1 1

48

T					
A		2 2 2 2 2		3 3 3 3 3 3	
B		0 0 0 0 0		1 1 1 1 1 1	1 3 3 1 3 3 1 3

53

T					
A					2 2 2 2 2
B	0 0 0 0 0		3 3 3 3 3		0 0 0 0 0
	5 5 5 5 5		1 1 1 1 1		

T			1 1 1 1 1	
A	3 3 3 3 3 3		0 0 0 0	0 0 0 0
B	1 1 1 1 1 1	1 3 3 1 3 3 1 3	0 3 3 3 3 3	0 0 0 0
			5	5 5 5 5

64

T	1 1 1 1 1		1 1 1 1 1 1 1		1 1 1 1 1 1 1
A	0 0 0 0 0	2 2 2 2	2 0 0 0 0 0 0	2 2 2 2	2 0 0 0 0 0 0
B	0 3 3 3 3	0 0 0 0	0 3 3 3 3 3 3	0 0 0 0	0 3 3 3 3 3 3
	5				

69

T		1 1 1 1 1		1 1 1 1 1		2 2 2 2
A	0	0 0 0 0 0	0 0 0 0 0	0 0 0 0 0	2 2 2 2	2 2 2 2
B	0 3 3 3 3	0 0 0 0 0	0 0 0 0 0	0 3 3 3 3	0 0 0 0	0 0 0 0
	5		5 5 5 5	5		

74

T	1 1 1 1 1 1 1		1 1 1 1 1 1 1		
A	2 0 0 0 0 0 0	2 2 2 2	2 0 0 0 0 0 0		
B	0 3 3 3 3 3 3	0 0 0 0	0 3 3 3 3 3 3	0 0 0 0 0	
				5 5 5 5 5	

79

T					
A			2 2 2 2 2		3 3 3 3 3 3
B	3 3 3 3 3		0 0 0 0 0		1 1 1 1 1 1
	1 1 1 1 1				

84

T		3 3 3 3 3 3 3	3 3 3 3 3 3 3	1 1 1 1 1 1 1
A		0 0 0 0 0 0 0	0 0 0 0 0 0 0	3 3 3 3 3 3 3
B	1 3 3 1 3 3 1 3			

88

T	1 1 1 1 1 1 1 1	5 5 5 5 5 5 5 5	5 5 5 5 5 5 5 5	8 8 8 8 8 8 8 8
A	3 3 3 3 3 3 3 3	7 7 7 7 7 7 7 7	7 7 7 7 7 7 7 7	5 5 5 5 5 5 5 5
B				

92

T	8 8 8 8 8 8 8 8		1 1 1 1 1		1 1 1 1 1
A	5 5 5 5 5 5 5 5		0 0 0 0 0	0 0 0 0 0	0 0 0 0 0
B		0 0 0 0 0	0 3 3 3 3	0 0 0 0 0	0 3 3 3 3
		5 5 5 5	5	5 5 5 5	5

97

T		1 1 1 1 1 1 1		1 1 1 1 1 1 1	
A	2 2 2 2	2 0 0 0 0 0 0	2 2 2 2	2 0 0 0 0 0 0	
B	0 0 0 0	0 3 3 3 3 3 3	0 0 0 0	0 3 3 3 3 3 3	

102

T	1 1 1 1 1		1 1 1 1 1		1 1 1 1 1 1 1
A	0 0 0 0 0	0 0 0 0 0	0 0 0 0 0	2 2 2 2	2 0 0 0 0 0 0
B	0 3 3 3 3	0 0 0 0 0	0 3 3 3 3 3	0 0 0 0	0 3 3 3 3 3 3
	5		5 5 5 5	5	

T	2	2	2	2	2	0	0	0	0	0	0	0						
A	2	2	2	2	2								3	3	3	3	2	2
B	0	0	0	0	0	3	3	3	3	3	3	3	0	0	1	1	0	0
												5	5					

115

T	1	1																1
A	0	0											3	3	2	2		0
B	3	3	0	0									3	3	2	2		3
					5	5												

124

T	1																	1
A	0	0	0	0									3	3	2	2		0
B	3	0	0	0									3	3	2	2		3
					5	5												

133

T																		
A	0	0	3	3									2	2	1	1		
B	0	0	1	1									2	2	0	0		
	5	5																

2

143

T																		
A	0	0	0	0	0	0	0	0	0	0	0	0	0	0	0	0	2	2
B	0	0	0	0	0	3	3	3	3	3	3	3	3	3	3	3	0	0
	5	5	5	5	5													

148

T	1	1	1	1	1	1	1											
A	2	0	0	0	0	0	0	2	2	2	2	2	2	2	0	0	0	0
B	0	3	3	3	3	3	3	0	0	0	0	0	0	0	0	3	3	3
																		5

153

T																		
A	0	0	0	0	0	0	0	2	2	2	2	2	2	2	0	0	0	0
B	0	0	0	0	0	3	3	0	0	0	0	0	0	0	0	3	3	3
	5	5	5	5	5													

158

T	1	1	1	1	1	1	1	10	10	10	10	10	10	10	10	10	10	10
A	2	0	0	0	0	0	0	7	7	7	7	7	7	7	7	7	7	7
B	0	3	3	3	3	3	3											

162

T	10	13	13	13	13	13	13	12	12	12	12	12	12	12	12	12	12	12
A	7	10	10	10	10	10	10	9	9	9	9	9	9	9	9	9	9	9
B																		

166

T	12	13	13	13	13	13	13	10	10	10	10	10	10	10	10	10	10	10
A	9	10	10	10	10	10	10	7	7	7	7	7	7	7	7	7	7	7
B																		

V.S.

4 174

TabIt MIDI - Track 2

	10	10	10	10	10	10
T	7	7	7	7	7	7
A						
B						

180

	10	10	10	10	8
T	7	7	7	7	
A					
B					

♩ = 186,000366

8

16

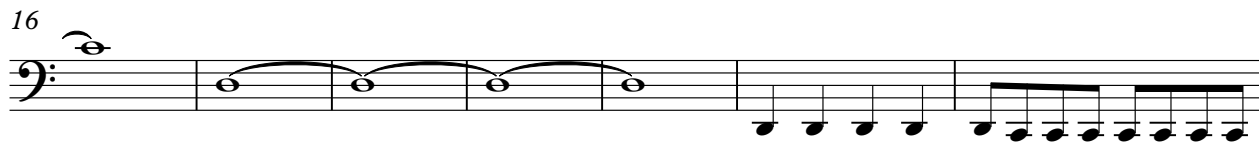

23

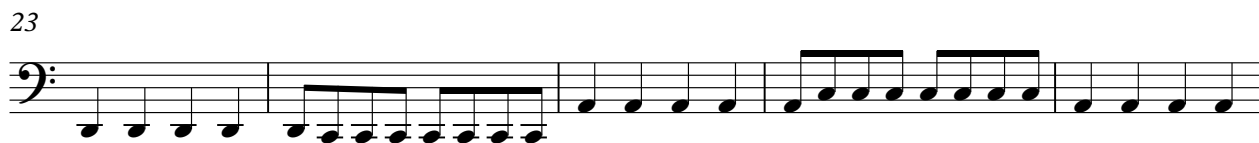

28

33

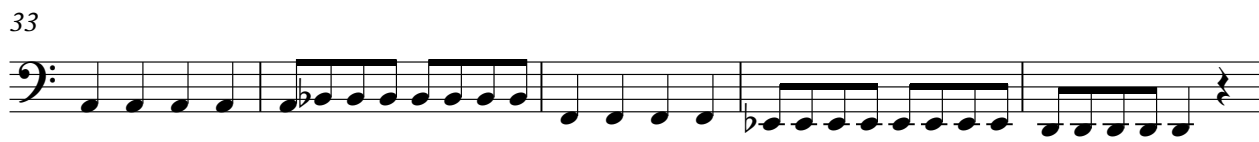

38

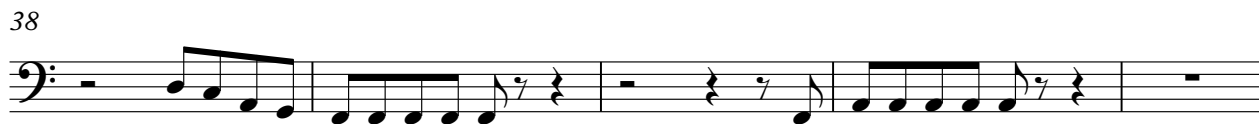

43

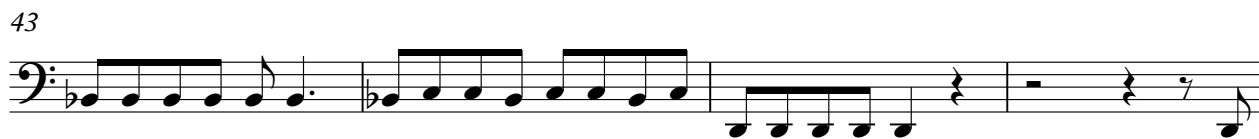

47

52

55

