

Pierre Groscolas - Elise

♩ = 250,000000 ♩ = 120,000000
{GNMIDI} Generated by illegal use of GNMIDI 2.0 demo after 11 days (only 5 days free testing allowed)

melodie

drums

lead 2

acc steel

el clean guit

el bass finger

piano rhodes 1

piano rhodes 2

string 1

♩ = 250,000000 ♩ = 120,000000
{GNMIDI} Generated by illegal use of GNMIDI 2.0 demo after 11 days (only 5 days free testing allowed)

6

melodie
drums
acc steel
el bass finger
piano rhodes 1
piano rhodes 2

9

melodie
drums
acc steel
el bass finger
piano rhodes 1
piano rhodes 2

12

melodie
drums
acc steel
el bass finger
piano rhodes 1
piano rhodes 2

15

melodie
drums
acc steel
el bass finger
piano rhodes 1
piano rhodes 2
string 1

18

melodie

drums

acc steel

el bass finger

piano rhodes 1

piano rhodes 2

string 1

21

melodie

drums

acc steel

el bass finger

piano rhodes 1

piano rhodes 2

string 1

24

melodie
drums
acc steel
el bass finger
piano rhodes 1
piano rhodes 2
string 1

27

melodie
drums
acc steel
el bass finger
piano rhodes 1
piano rhodes 2
string 1

30

melodie
drums
acc steel
el bass finger
piano rhodes 1
piano rhodes 2
string 1

33

melodie
drums
acc steel
el clean guit
el bass finger
piano rhodes 1
piano rhodes 2
string 1

36

melodie
drums
acc steel
el clean guit
el bass finger
piano rhodes 1
piano rhodes 2
string 1

39

melodie
drums
acc steel
el clean guit
el bass finger
piano rhodes 1
piano rhodes 2
string 1

42

melodie
drums
acc steel
el clean guit
el bass finger
piano rhodes 1
piano rhodes 2
string 1

45

melodie
drums
acc steel
el clean guit
el bass finger
piano rhodes 1
piano rhodes 2
string 1

48

melodie

drums

lead 2

acc steel

el clean guit

el bass finger

piano rhodes 1

piano rhodes 2

string 1

- **melodie**: Treble clef, starts with a quarter rest, followed by a quarter note G4, eighth notes A4-B4, quarter note C5, and a half note D5.
- **drums**: Standard drum notation with a snare drum on the second space and a bass drum on the first space. The pattern is consistent across the first two measures, with a triplet of eighth notes in the third measure.
- **lead 2**: Treble clef, mostly rests, with a melodic line starting in measure 49.
- **acc steel**: Treble clef, plays chords and single notes.
- **el clean guit**: Treble clef, plays chords and single notes.
- **el bass finger**: Bass clef, plays a steady eighth-note bass line.
- **string 1**: Bass clef, plays a melodic line with a half note G2 and a quarter note G3.

51

drums

lead 2

acc steel

el clean guit

el bass finger

piano rhodes 1

piano rhodes 2

string 1

54

drums

lead 2

acc steel

el clean guit

el bass finger

piano rhodes 1

piano rhodes 2

string 1

57

drums

lead 2

acc steel

el clean guit

el bass finger

piano rhodes 1

piano rhodes 2

string 1

60

melodie

drums

acc steel

el clean guit

el bass finger

piano rhodes 1

piano rhodes 2

string 1

63

melodie
drums
acc steel
el clean guit
el bass finger
piano rhodes 1
piano rhodes 2
string 1

66

melodie
drums
acc steel
el clean guit
el bass finger
piano rhodes 1
piano rhodes 2
string 1

69

melodie
drums
acc steel
el clean guit
el bass finger
piano rhodes 1
piano rhodes 2
string 1

72

melodie
drums
acc steel
el clean guit
el bass finger
piano rhodes 1
piano rhodes 2
string 1

75

melodie

drums

acc steel

el clean guit

el bass finger

piano rhodes 1

piano rhodes 2

string 1

78

melodie

drums

acc steel

el clean guit

el bass finger

piano rhodes 1

piano rhodes 2

string 1

81

melodie
drums
acc steel
el clean guit
el bass finger
piano rhodes 1
piano rhodes 2
string 1

83

melodie
drums
acc steel
el clean guit
el bass finger
piano rhodes 1
piano rhodes 2
string 1

Pierre Groscolas - Elise

melodie

♩ = 250,000000

♩ = 120,000000

{GNMIDI} Generated by illegal use of GNMIDI 2.0 demo after 11 days (only 5 days free testing allowed)

10

15

20

25

30

36

41

46

60

65

70

75

80

Pierre Groscolas - Elise

drums

♩ = 250,000000

♩ = 120,000000

{GNMIDI} Generated by illegal use of GNMIDI 2.0 demo after 11 days (only 5 days free testing allowed)

2

6

9

12

15

19

23

27

31

35

V.S.

38

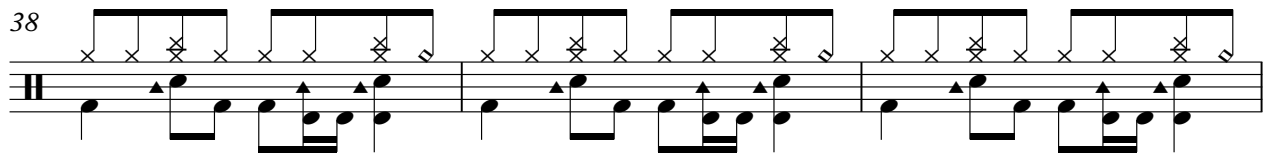

41

45

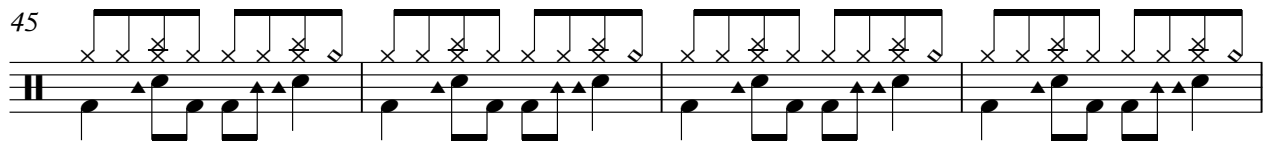

49

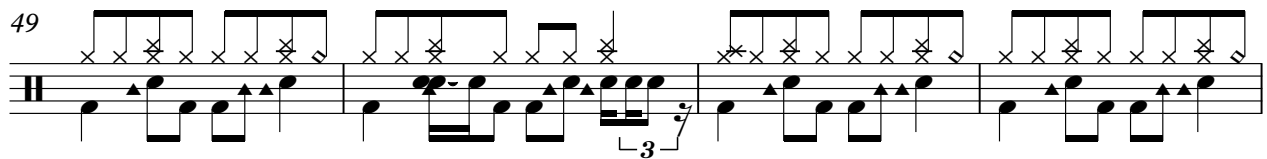

53

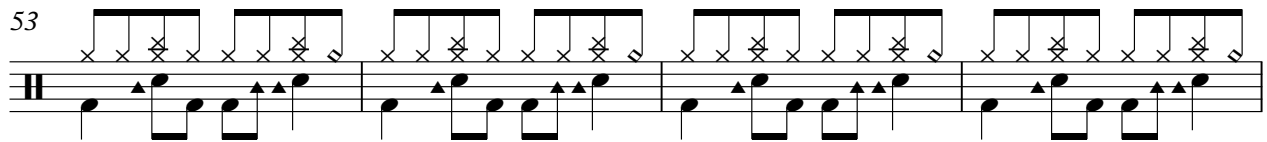

57

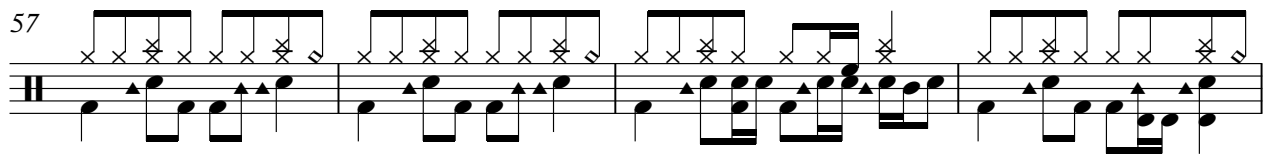

61

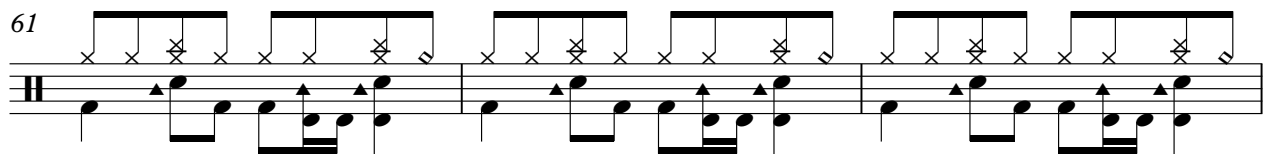

64

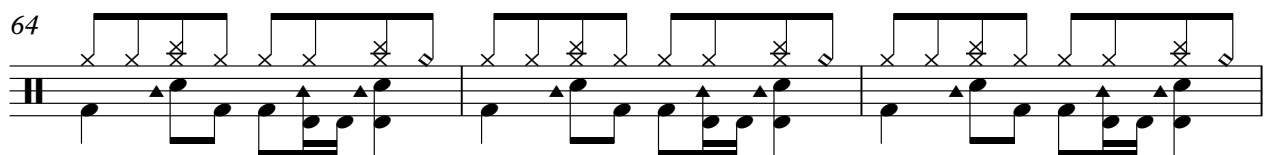

67

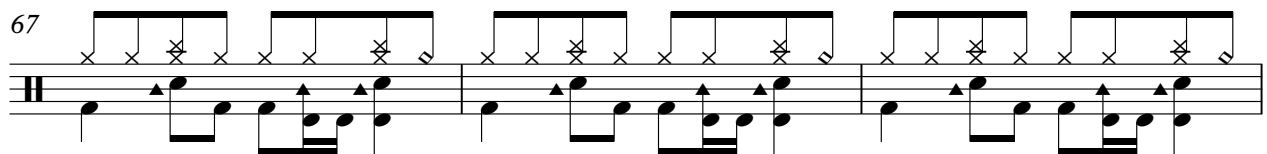

70

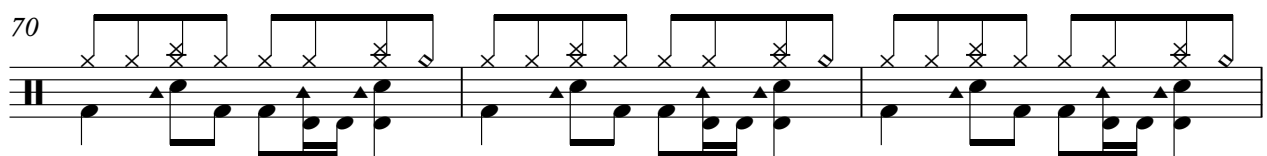

drums

3

73

76

79

82

Pierre Groscolas - Elise

lead 2

♩ = 250,000000

♩ = 120,000000

{GNMIDI} Generated by illegal use of GNMIDI 2.0 demo after 11 days (only 5 days free testing allowed)

2 47

52 3

56 3 26

Pierre Groscolas - Elise

acc steel

♩ = 250,000000 ♩ = 120,000000

{GNMIDI} Generated by illegal use of GNMIDI 2.0 demo after 11 days (only 5 days free testing allowed)

V.S.

42

46

50

54

58

62

66

70

74

78

81

el clean guit

Pierre Groscolas - Elise

♩ = 250,000000

♩ = 120,000000

{GNMIDI} Generated by illegal use of GNMIDI 2.0 demo after 11 days (only 5 days free testing allowed)

2 31

36

40

45

49

53

57

61

65

70

V.S.

2

el clean guit

74

79

82

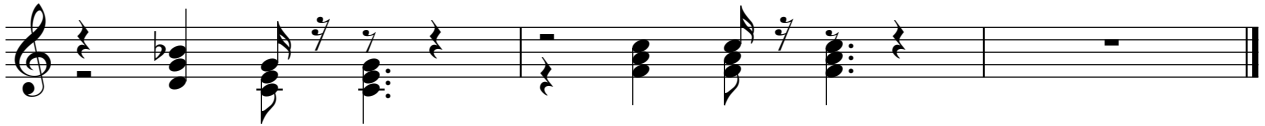

Pierre Groscolas - Elise

el bass finger

♩ = 250,000000

♩ = 120,000000

{GNMIDI} Generated by illegal use of GNMIDI 2.0 demo after 11 days (only 5 days free testing allowed)

2

6

10

14

19

23

27

31

35

39

V.S.

44

48

52

56

60

64

68

72

76

80

Pierre Groscolas - Elise

piano rhodes 1

♩ = 250,000000 ♩ = 120,000000

{GNMIDI} Generated by illegal use of GNMIDI 2.0 demo after 11 days (only 5 days free testing allowed)

2

7

11

15

20

24

28

32

36

40

V.S.

45

49

53

57

61

65

70

74

79

82

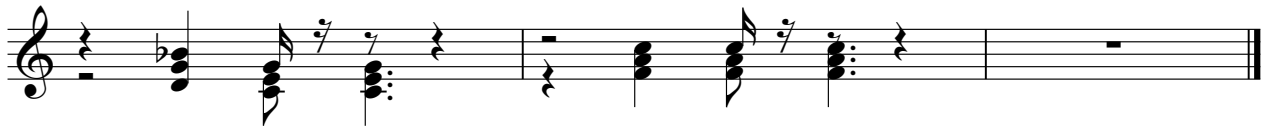

piano rhodes 2

Pierre Groscolas - Elise

♩ = 250,000000

♩ = 120,000000

{GNMIDI} Generated by illegal use of GNMIDI 2.0 demo after 11 days (only 5 days free testing allowed)

2

6

10

14

19

23

27

31

35

V.S.

39

44

48

52

56

60

64

68

72

76

80

Pierre Groscolas - Elise

string 1

♩ = 250,000000

♩ = 120,000000

{GNMIDI} Generated by illegal use of GNMIDI 2.0 demo after 11 days (only 5 days free testing allowed)

2 14

21

27

33

38 2

45

51

57

63

68

2

73

: string 1

79

82
