

# Pierre Perret - Au Tord Boyaux 3

00:00:03:00  
1.1,00  
"Au tord-boyaux" Musique Pierre Perret (1963)

♩ = 195,000198

16

Percus

Guitare

Basse

kar

20

Percus

Guitare

Basse

kar

00:00:24:06  
24.1,00  
GM sequence HMP96

24

Percus

Marimba

Guitare

Basse

kar

28

Percus

Marimba

Guitare

Basse

kar

Accordeon

32

Percus

Guitare

Basse

kar

Accordeon

35

38

42

46

50

54

58

Percus

Marimba

Guitare

Basse

kar

Accordeon

61

Percus

Guitare

Basse

kar

65

Percus

Guitare

Basse

kar

69

Percus

Guitare

Basse

kar

73

Percus

Marimba

Guitare

Basse

kar

Accordeon

77

Percus

Guitare

Basse

kar

Accordeon

81

Percus

Guitare

Basse

kar

Accordeon

84

Percus

Marimba

Guitare

Basse

kar

96

Tuba

Percus

Guitare

Basse

kar

Accordeon

100

Tuba

Percus

Marimba

Guitare

Basse

kar

104

Percus

Marimba

Guitare

Basse

kar

Accordeon

108

Percus

Guitare

Basse

kar

112

Percus

Guitare

Basse

kar

116

Percus

Guitare

Basse

kar

120

Percus

Marimba

Guitare

Basse

kar

124

Percus

Marimba

Guitare

Basse

kar

Accordeon

128

Percus

Guitare

Basse

kar

Accordeon

131

Percus

Marimba

Guitare

Basse

kar

Accordeon

134

Percus

Marimba

Guitare

Basse

kar

138

142

146

150

154

Percus

Marimba

Guitare

Basse

kar

Accordeon

157

Percus

Guitare

Basse

kar

161

Percus

Guitare

Basse

kar

165

Percus

Guitare

Basse

kar

169

173

177

Percus

Guitare

Basse

kar

Accordeon

180

Percus

Marimba

Guitare

Basse

kar

184

188

192

196

200

204

208

Percus

Guitare

Basse

kar

212

Percus

Guitare

Basse

kar

216

Percus

Marimba

Guitare

Basse

kar

220

Percus

Marimba

Guitare

Basse

kar

Accordeon

224

Percus

Guitare

Basse

kar

Accordeon

227

Percus

Marimba

Guitare

Basse

kar

Accordeon

230

Percus

Marimba

Guitare

Basse

kar

234

238

242

246

# Pierre Perret - Au Tord Boyaux 3

Percus

♩ = 195,000198

3

8

13

18

22

28

33

38

44

49

54

59

64

69

74

79

84

89

Percus

94

99

104

109

114

118

124

129

134

140

145

150

155

160

165

170

175

180

185

Percus

190

195

200

205

210

214

220

225

230

6

Percus

236

241

~~246~~ 246

249

Marimba

Pierre Perret - Au Tord Boyaux 3

♩ = 195,000198

7

7

11

14

29

8

13

54

59

15

77

8

13

102

107

15

125

8

13

149

155

15

173

8

13

198

203

15

221

8

232

14

6

Pierre Perret - Au Tord Boyaux 3

Guitare

♩ = 195,000198

3

8

12

17

22

27

32

37

42

47

V.S.

151

156

161

166

171

176

181

186

191

196

201

206

211

216

221

226

230

235

240

245

249

# Pierre Perret - Au Tord Boyaux 3

Basse

♩ = 195,000198

**3**

11

20

31

42

53

62

73

83

92

103

112

123

134

145

155

164

175

186

197

206

217

228

239

246 ~~3~~

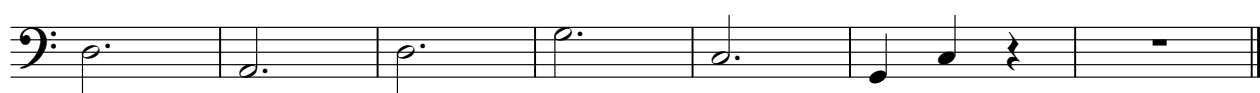

Pierre Perret - Au Tord Boyaux 3

kar

♩ = 195,000198

10

10

3

16

23

3

30

37

44

50

56

62

69

76

83

90

97

105

111

118

125

132

140

146

152

158

165

172

179

186

193

201

207

214

221

228

236

243

248

Accordeon

Pierre Perret - Au Tord Boyaux 3

♩ = 195,000198

7

30

46

52

76

84

10

99

5

5

108

16

16

130

10

145

5

5

155

16

16

177

192

202

223

239

245
