

Pierre Perret - Blanche 2

0.0"
1.1,00
Blanche, Musique de Pierre Perret (1966)
♩ = 125,000000

14

guitare nylon

basse

karaoke

violon alto

violoncelle

19

guitare nylon

basse

karaoke

violon alto

violoncelle

24

flute

guitare nylon

basse

karaoke

violon alto

violoncelle

33.1"
24.1.00
GM sequence HMP96

29

flute

guitare nylon

basse

karaoke

violon alto

violoncelle

34

flute

guitare nylon

basse

karaoke

violon alto

violoncelle

40

flute

guitare nylon

guitare2

basse

karaoke

violon alto

violoncelle

45

guitare nylon
guitare2
basse
karaoke
orgue
pizz
violoncelle

52

flute
guitare nylon
basse
karaoke
orgue
pizz
violon alto
violoncelle

57

guitare nylon

basse

karaoke

violon alto

violoncelle

62

guitare nylon

basse

karaoke

violon alto

violoncelle

67

guitare nylon

basse

karaoke

violon alto

violoncelle

72

flute

guitare nylon

basse

karaoke

violon alto

violoncelle

77

flute

guitare nylon

basse

karaoke

violon alto

violoncelle

82

flute

guitare nylon

basse

karaoke

violon alto

violoncelle

114

flute

guitare nylon

basse

karaoke

violon alto

violoncelle

119

flute

guitare nylon

basse

karaoke

violon alto

violoncelle

124

flute

guitare nylon

basse

karaoke

violon alto

violoncelle

140

flute
guitare nylon
guitare2
basse
karaoke
orgue
pizz
violoncelle

145

flute
guitare nylon
basse
orgue
pizz
violon alto
violoncelle

Pierre Perret - Blanche 2

flute

$\text{♩} = 125,000000$

3

10 16

33

40 3 3

44 8 3 3

55 3 16

77

86 3 3 3

90 8 3 3

100 3 16

118

127

133

144

146

flute2

Pierre Perret - Blanche 2

♩ = 125,000000

3

9

6 **6**

10

137 **2**

Pierre Perret - Blanche 2

guitare nylon

♩ = 125,000000

3

10

14

18

22

26

30

34

38

43

V.S.

Measures 54-57: Continuation of the rhythmic pattern, with some melodic movement in the upper voice.

Measures 62-65: Continuation of the new rhythmic pattern, with some melodic movement in the upper voice.

Measures 66-69: Continuation of the new rhythmic pattern, with some melodic movement in the upper voice.

Measures 70-73: Continuation of the new rhythmic pattern, with some melodic movement in the upper voice.

Measures 74-77: Continuation of the new rhythmic pattern, with some melodic movement in the upper voice.

Measures 78-81: Continuation of the new rhythmic pattern, with some melodic movement in the upper voice.

Measures 82-85: Continuation of the new rhythmic pattern, with some melodic movement in the upper voice.

Measures 86-89: Continuation of the new rhythmic pattern, with some melodic movement in the upper voice.

91

97

102

106

110

114

118

122

126

130

135

141

146

♩ = 125,000000

43

48

38

91

97

38

140

143

3

2

Pierre Perret - Blanche 2

basse

♩ = 125,000000

3

10

18

26

34

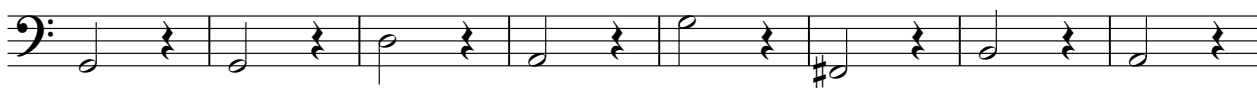

42

50

58

66

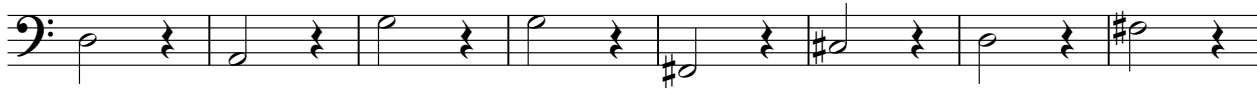

74

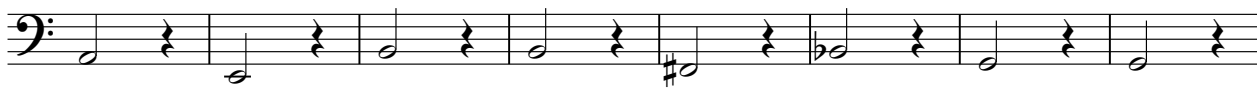

V.S.

82

90

98

106

114

122

130

138

144

Pierre Perret - Blanche 2

karaoke

♩ = 125,000000

43

49

56

62

68

74

80

86

93

99

106

112

117

122

128

135

141

144

Pierre Perret - Blanche 2

orgue

♩ = 125,000000

45

53

37

97

37

141

Pierre Perret - Blanche 2

pizz

♩ = 125,000000

45

49

54

37

95

100

37

141

145

2

Pierre Perret - Blanche 2

violon alto

♩ = 125,000000

3

11

20

28

38

15

60

69

78

84

15

2

violon alto

102

111

119

129

147

Pierre Perret - Blanche 2

violoncelle

♩ = 125,000000

3

12

23

34

44

55

65

76

87

97

V.S.

2

violoncelle

107

118

129

139

145

