

Bob Dylan - Rainy Day Women

♩ = 118,000137

DRUMS
GUITAR
GUITAR
BASS

This section shows the instrumental accompaniment for the first part of the song. It includes staves for Drums, two Guitars, and Bass. The tempo is marked as ♩ = 118,000137. The time signature is 4/4. The music features a steady drum pattern with snare and bass drum, and guitar and bass lines with various rhythmic patterns and triplets.

VOCAL
DRUMS
BOB DYLAN
GUITAR
GUITAR
BASS

This section shows the vocal and instrumental accompaniment for the second part of the song. It includes staves for Vocal, Drums, Bob Dylan (likely guitar), two Guitars, and Bass. The music features a vocal line with a triplet of notes, and instrumental accompaniment with various rhythmic patterns and triplets.

RAINY DAY WOMEN #12 & 35

A single musical staff for the song 'Rainy Day Women #12 & 35', showing a few notes in a 4/4 time signature.

4

VOCAL

BEATLES GET BACK SESSIONS

DRUMS

BOB DYLAN

GUITAR

GUITAR

BASS

RAINY DAY WOMEN #12 & 35

5

VOCAL

BEATLES GET BACK SESSIONS

DRUMS

BOB DYLAN

GUITAR

GUITAR

BASS

RAINY DAY WOMEN #12 & 35

6

VOCAL

BEATLES GET BACK SESSIONS

DRUMS

BOB DYLAN

GUITAR

GUITAR

BASS

RAINY DAY WOMEN #12 & 35

7

VOCAL

BEATLES GET BACK SESSIONS

DRUMS

BOB DYLAN

GUITAR

GUITAR

BASS

RAINY DAY WOMEN #12 & 35

8

VOCAL

BEATLES GET BACK SESSIONS

DRUMS

BOB DYLAN

GUITAR

GUITAR

BASS

RAINY DAY WOMEN #12 & 35

9

VOCAL

BEATLES GET BACK SESSIONS

DRUMS

BOB DYLAN

GUITAR

GUITAR

BASS

RAINY DAY WOMEN #12 & 35

10

VOCAL

BEATLES GET BACK SESSIONS

DRUMS

BOB DYLAN

GUITAR

GUITAR

BASS

RAINY DAY WOMEN #12 & 35

11

VOCAL

DRUMS

BOB DYLAN

GUITAR

GUITAR

BASS

RAINY DAY WOMEN #12 & 35

12

VOCAL

BEATLES GET BACK SESSIONS

DRUMS

BOB DYLAN

GUITAR

GUITAR

BASS

RAINY DAY WOMEN #12 & 35

13

VOCAL

BEATLES GET BACK SESSIONS

DRUMS

BOB DYLAN

GUITAR

GUITAR

BASS

RAINY DAY WOMEN #12 & 35

14

VOCAL

BEATLES GET BACK SESSIONS

DRUMS

BOB DYLAN

GUITAR

GUITAR

BASS

RAINY DAY WOMEN #12 & 35

15

VOCAL

BEATLES GET BACK SESSIONS

DRUMS

BOB DYLAN

GUITAR

GUITAR

BASS

RAINY DAY WOMEN #12 & 35

16

VOCAL

BEATLES GET BACK SESSIONS

DRUMS

BOB DYLAN

GUITAR

GUITAR

BASS

RAINY DAY WOMEN #12 & 35

17

VOCAL

BEATLES GET BACK SESSIONS

DRUMS

BOB DYLAN

GUITAR

GUITAR

BASS

RAINY DAY WOMEN #12 & 35

18

VOCAL

BEATLES GET BACK SESSIONS

DRUMS

BOB DYLAN

GUITAR

GUITAR

BASS

RAINY DAY WOMEN #12 & 35

19

VOCAL

BEATLES GET BACK SESSIONS

DRUMS

BOB DYLAN

GUITAR

GUITAR

BASS

RAINY DAY WOMEN #12 & 35

20

VOCAL

BEATLES GET BACK SESSIONS

DRUMS

BOB DYLAN

GUITAR

GUITAR

BASS

RAINY DAY WOMEN #12 & 35

21

VOCAL

BEATLES GET BACK SESSIONS

DRUMS

BOB DYLAN

GUITAR

GUITAR

BASS

RAINY DAY WOMEN #12 & 35

22

VOCAL

BEATLES GET BACK SESSIONS

DRUMS

BOB DYLAN

GUITAR

GUITAR

BASS

RAINY DAY WOMEN #12 & 35

23

VOCAL

BEATLES GET BACK SESSIONS

DRUMS

BOB DYLAN

GUITAR

GUITAR

BASS

RAINY DAY WOMEN #12 & 35

24

VOCAL

DRUMS

BOB DYLAN

GUITAR

GUITAR

BASS

RAINY DAY WOMEN #12 & 35

25

VOCAL

BEATLES GET BACK SESSIONS

DRUMS

BOB DYLAN

GUITAR

GUITAR

BASS

RAINY DAY WOMEN #12 & 35

26

VOCAL

BEATLES GET BACK SESSIONS

DRUMS

BOB DYLAN

GUITAR

GUITAR

BASS

RAINY DAY WOMEN #12 & 35

27

VOCAL

BEATLES GET BACK SESSIONS

DRUMS

BOB DYLAN

GUITAR

GUITAR

BASS

RAINY DAY WOMEN #12 & 35

28

VOCAL

BEATLES GET BACK SESSIONS

DRUMS

BOB DYLAN

GUITAR

GUITAR

BASS

RAINY DAY WOMEN #12 & 35

29

VOCAL

BEATLES GET BACK SESSIONS

DRUMS

BOB DYLAN

GUITAR

GUITAR

BASS

RAINY DAY WOMEN #12 & 35

30

VOCAL

DRUMS

BOB DYLAN

GUITAR

GUITAR

BASS

RAINY DAY WOMEN #12 & 35

31

VOCAL

DRUMS

BOB DYLAN

GUITAR

GUITAR

BASS

RAINY DAY WOMEN #12 & 35

32

VOCAL

BEATLES GET BACK SESSIONS

DRUMS

BOB DYLAN

GUITAR

GUITAR

BASS

RAINY DAY WOMEN #12 & 35

33

VOCAL

BEATLES GET BACK SESSIONS

DRUMS

BOB DYLAN

GUITAR

GUITAR

BASS

RAINY DAY WOMEN #12 & 35

34

VOCAL

BEATLES GET BACK SESSIONS

DRUMS

BOB DYLAN

GUITAR

GUITAR

BASS

RAINY DAY WOMEN #12 & 35

35

VOCAL

BEATLES GET BACK SESSIONS

DRUMS

BOB DYLAN

GUITAR

GUITAR

BASS

RAINY DAY WOMEN #12 & 35

36

VOCAL

BEATLES GET BACK SESSIONS

DRUMS

BOB DYLAN

GUITAR

GUITAR

BASS

RAINY DAY WOMEN #12 & 35

37

VOCAL

DRUMS

BOB DYLAN

GUITAR

GUITAR

BASS

RAINY DAY WOMEN #12 & 35

38

VOCAL

BEATLES GET BACK SESSIONS

DRUMS

BOB DYLAN

GUITAR

GUITAR

BASS

RAINY DAY WOMEN #12 & 35

39

VOCAL

BEATLES GET BACK SESSIONS

DRUMS

BOB DYLAN

GUITAR

GUITAR

BASS

RAINY DAY WOMEN #12 & 35

40

VOCAL

BEATLES GET BACK SESSIONS

DRUMS

BOB DYLAN

GUITAR

GUITAR

BASS

RAINY DAY WOMEN #12 & 35

Bob Dylan - Rainy Day Women

VOCAL

♩ = 118,000137

2

7

11

15

19

23

27

31

36

39

Bob Dylan - Rainy Day Women
BEATLES GET BACK SESSIONS

♩ = 118,000137
3

8

13

18

22

27

33

37

Bob Dylan - Rainy Day Women

DRUMS

♩ = 118,000137

4

6

8

10

12

14

16

18

20

V.S.

DRUMS

22

24

26

28

30

32

34

36

38

40

♩ = 118,000137

2

6

9

13

16

20

23

26

30

35

38

Bob Dylan - Rainy Day Women

GUITAR

♩ = 118,000137

4

6

8

10

12

15

17

19

21

V.S.

23

25

27

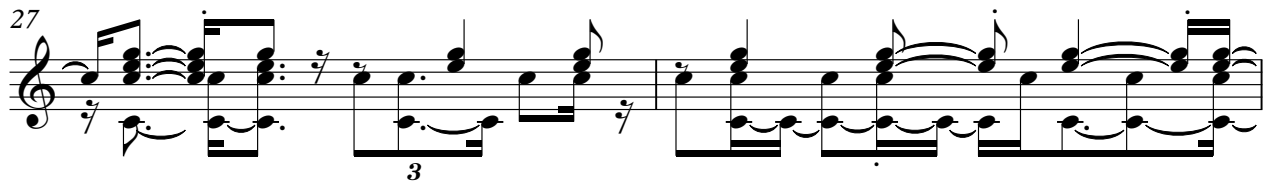

29

32

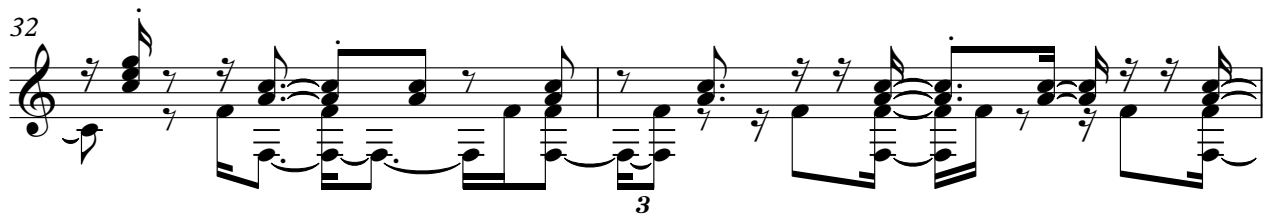

34

37

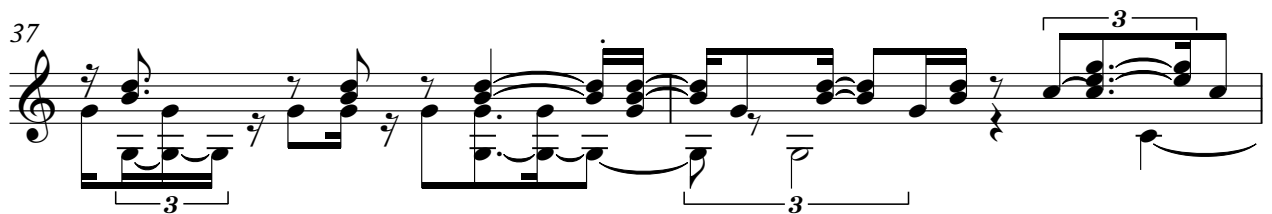

39

Bob Dylan - Rainy Day Women

GUITAR

$\text{♩} = 118,000137$

4

6

8

10

12

14

16

18

20

V.S.

GUITAR

22

24

26

29

31

33

35

37

39

Bob Dylan - Rainy Day Women

BASS

♩ = 118,000137

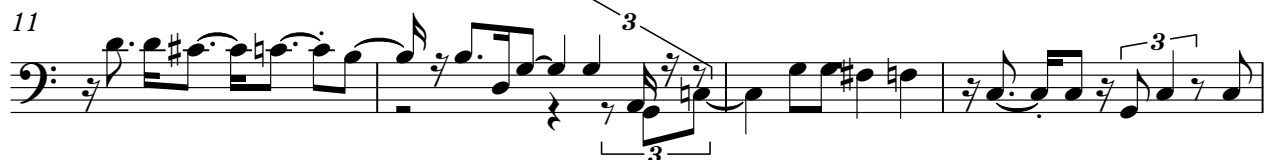

2

BASS

35

38

Bob Dylan - Rainy Day Women
RAINY DAY WOMEN #12 & 35

♩ = 118,000137

2

7

11

15

19

23

28

32

36

38