

# Pierre van Dam - Ik Wil Met Je Sjansen

♩ = 98,001747

The score is for the piece "Ik Wil Met Je Sjansen" by Pierre van Dam. It is set in 4/4 time with a tempo of 98,001747. The instrumentation includes:

- Handclaps:** Follows a similar melodic pattern to the snare.
- Tambourin:** Mirrors the snare's melodic line.
- A.Piano:** Provides harmonic support with chords and arpeggios.
- St.Str.Gt:** Features a complex melodic line with many beamed notes.
- Brass Sec:** Plays a rhythmic accompaniment with chords.

4

Snare

Bassdrum

Hihat

Shaker

Handclaps

Cowbell

Tambourin

A.Piano

Fing.Bass

St.Str.Gt

Brass Sec

Violins

Tenor Sax

5

Snare

Bassdrum

Hihat

Shaker

Handclaps

Cowbell

Tambourin

A. Piano

Fing. Bass

St. Str. Gt

Brass Sec

Violins

Tenor Sax

6

Snare

Bassdrum

Hihat

Shaker

Handclaps

Cowbell

Tambourin

A. Piano

Fing. Bass

St. Str. Gt

Brass Sec

Violins

Tenor Sax

7

Snare

Bassdrum

Hihat

Cymbals

Shaker

Handclaps

Cowbell

Tambourin

A.Piano

Fing.Bass

St.Str.Gt

Brass Sec

Violins

Tenor Sax

8

Snare

Bassdrum

Hihat

Shaker

Handclaps

Cowbell

Tambourin

A.Piano

Fing.Bass

St.Str.Gt

Brass Sec

Violins

Tenor Sax

9

Snare

Bassdrum

Hihat

Shaker

Handclaps

Cowbell

Tambourin

A.Piano

Fing.Bass

St.Str.Gt

Brass Sec

Violins

Tenor Sax

10

Snare

Bassdrum

Hihat

Toms

Shaker

Handclaps

Cowbell

Tambourin

A.Piano

Fing. Bass

St. Str. Gt

Brass Sec

Violins

Tenor Sax

11

12

Snare

Bassdrum

Hihat

Shaker

Handclaps

Tambourin

A. Piano

Fing. Bass

St. Str. Gt

Vocal-Lin

Violins

Tenor Sax

13

Snare

Bassdrum

Hihat

Toms

Shaker

Handclaps

Tambourin

A. Piano

Fing. Bass

St. Str. Gt

Vocal-Lin

Violins

Tenor Sax

15

Snare

Bassdrum

Hihat

Cymbals

Shaker

Handclaps

Cowbell

Tambourin

A.Piano

Fing. Bass

St. Str. Gt

Vocal-Lin

Violins

Tenor Sax

16

Snare

Bassdrum

Hihat

Shaker

Handclaps

Cowbell

Tambourin

A.Piano

Fing.Bass

St.Str.Gt

Vocal-Lin

Violins

Tenor Sax

17

Snare

Bassdrum

Hihat

Shaker

Handclaps

Cowbell

Tambourin

A.Piano

Fing.Bass

St.Str.Gt

Vocal-Lin

Violins

Tenor Sax

18

Snare

Bassdrum

Hihat

Toms

Shaker

Handclaps

Cowbell

Tambourin

A.Piano

Fing. Bass

St. Str. Gt

Vocal-Lin

Violins

Tenor Sax

19

Snare

Bassdrum

Hihat

Cymbals

Shaker

Handclaps

Cowbell

Tambourin

A.Piano

Fing. Bass

St. Str. Gt

Vocal-Lin

Violins

Tenor Sax

20

Snare

Bassdrum

Hihat

Shaker

Handclaps

Cowbell

Tambourin

A. Piano

Fing. Bass

St. Str. Gt

Vocal-Lin

Violins

Tenor Sax

21

Snare

Bassdrum

Hihat

Cymbals

Shaker

Handclaps

Cowbell

Tambourin

A.Piano

Fing.Bass

St.Str.Gt

Vocal-Lin

Violins

Tenor Sax

22

Snare

Bassdrum

Hihat

Cymbals

Shaker

Handclaps

Cowbell

Tambourin

A.Piano

Fing.Bass

St.Str.Gt

Vocal-Lin

Violins

Tenor Sax

23

Snare

Bassdrum

Hihat

Cymbals

Shaker

Handclaps

Cowbell

Tambourin

A.Piano

Fing.Bass

St.Str.Gt

Vocal-Lin

Brass Sec

Violins

Tenor Sax

24

Snare

Bassdrum

Hihat

Shaker

Handclaps

Cowbell

Tambourin

A.Piano

Fing.Bass

St.Str.Gt

Vocal-Lin

Brass Sec

Violins

Tenor Sax

25

Snare

Bassdrum

Hihat

Shaker

Handclaps

Cowbell

Tambourin

A.Piano

Fing. Bass

St. Str. Gt

Vocal-Lin

Brass Sec

Violins

Tenor Sax

26

Snare

Bassdrum

Hihat

Toms

Shaker

Handclaps

Cowbell

Tambourin

A.Piano

Fing.Bass

St.Str.Gt

Vocal-Lin

Brass Sec

Violins

Tenor Sax

27

Snare

Bassdrum

Hihat

Cymbals

Shaker

Handclaps

Cowbell

Tambourin

A.Piano

Fing.Bass

St.Str.Gt

Vocal-Lin

Brass Sec

Violins

Tenor Sax

28

Snare

Bassdrum

Hihat

Shaker

Handclaps

Cowbell

Tambourin

A.Piano

Fing.Bass

St.Str.Gt

Vocal-Lin

Brass Sec

Violins

Tenor Sax

29

Snare

Bassdrum

Hihat

Shaker

Handclaps

Cowbell

Tambourin

A.Piano

Fing.Bass

St.Str.Gt

Vocal-Lin

Brass Sec

Violins

Tenor Sax

30

(c) 1993 By Sound Design Software Division Holland (93106)

31

Snare

Bassdrum

Hihat

Shaker

Handclaps

Cowbell

Tambourin

A.Piano

Fing.Bass

St.Str.Gt

Brass Sec

Violins

Tenor Sax

32

Snare

Bassdrum

Hihat

Cymbals

Shaker

Handclaps

Cowbell

Tambourin

A.Piano

Fing. Bass

St. Str. Gt

Brass Sec

Violins

Tenor Sax

33

Snare

Bassdrum

Hihat

Toms

Shaker

Handclaps

Cowbell

Tambourin

A.Piano

Fing. Bass

St. Str. Gt

Brass Sec

Violins

Tenor Sax

34

Snare

Bassdrum

Hihat

Cymbals

Shaker

Handclaps

Tambourin

A. Piano

Fing. Bass

St. Str. Gt

Vocal-Lin

Violins

Tenor Sax

35

Snare

Bassdrum

Hihat

Shaker

Handclaps

Tambourin

A. Piano

Fing. Bass

St. Str. Gt

Vocal-Lin

Violins

Tenor Sax

36

38

Snare

Bassdrum

Hihat

Cymbals

Shaker

Handclaps

Cowbell

Tambourin

A.Piano

Fing.Bass

St.Str.Gt

Vocal-Lin

Violins

Tenor Sax

39

Snare

Bassdrum

Hihat

Shaker

Handclaps

Cowbell

Tambourin

A. Piano

Fing. Bass

St. Str. Gt

Vocal-Lin

Violins

Tenor Sax

40

Snare

Bassdrum

Hihat

Shaker

Handclaps

Cowbell

Tambourin

A.Piano

Fing.Bass

St.Str.Gt

Vocal-Lin

Violins

Tenor Sax

41

Snare

Bassdrum

Hihat

Toms

Shaker

Handclaps

Cowbell

Tambourin

A.Piano

Fing. Bass

St. Str. Gt

Vocal-Lin

Violins

Tenor Sax

42

Snare

Bassdrum

Hihat

Cymbals

Shaker

Handclaps

Cowbell

Tambourin

A. Piano

Fing. Bass

St. Str. Gt

Vocal-Lin

Violins

Syn. Vox

Tenor Sax

43

Snare

Bassdrum

Hihat

Shaker

Handclaps

Cowbell

Tambourin

A.Piano

Fing.Bass

St.Str.Gt

Vocal-Lin

Violins

Syn.Vox

Tenor Sax

44

Snare

Bassdrum

Hihat

Cymbals

Shaker

Handclaps

Cowbell

Tambourin

A.Piano

Fing.Bass

St.Str.Gt

Vocal-Lin

Violins

Syn.Vox

Tenor Sax

45

Snare

Bassdrum

Hihat

Cymbals

Shaker

Handclaps

Cowbell

Tambourin

A.Piano

Fing.Bass

St.Str.Gt

Vocal-Lin

Violins

Syn.Vox

Tenor Sax

46

Snare

Bassdrum

Hihat

Cymbals

Shaker

Handclaps

Cowbell

Tambourin

A.Piano

Fing.Bass

St.Str.Gt

Vocal-Lin

Brass Sec

Violins

Tenor Sax

47

Snare

Bassdrum

Hihat

Shaker

Handclaps

Cowbell

Tambourin

A.Piano

Fing.Bass

St.Str.Gt

Vocal-Lin

Brass Sec

Violins

Tenor Sax

48

Snare

Bassdrum

Hihat

Shaker

Handclaps

Cowbell

Tambourin

A.Piano

Fing.Bass

St.Str.Gt

Vocal-Lin

Brass Sec

Violins

Tenor Sax

49

Snare

Bassdrum

Hihat

Toms

Shaker

Handclaps

Cowbell

Tambourin

A.Piano

Fing.Bass

St.Str.Gt

Vocal-Lin

Brass Sec

Violins

Tenor Sax

50

Snare

Bassdrum

Hihat

Cymbals

Shaker

Handclaps

Cowbell

Tambourin

A.Piano

Fing.Bass

St.Str.Gt

Vocal-Lin

Brass Sec

Violins

Tenor Sax

51

Snare

Bassdrum

Hihat

Shaker

Handclaps

Cowbell

Tambourin

A.Piano

Fing. Bass

St. Str. Gt

Vocal-Lin

Brass Sec

Violins

Tenor Sax

52

Snare

Bassdrum

Hihat

Shaker

Handclaps

Cowbell

Tambourin

A.Piano

Fing.Bass

St.Str.Gt

Vocal-Lin

Brass Sec

Violins

Tenor Sax

53

Snare

Bassdrum

Hihat

Cymbals

Shaker

Handclaps

Cowbell

Tambourin

A.Piano

Fing.Bass

St.Str.Gt

Vocal-Lin

Brass Sec

Violins

Tenor Sax

54

Snare

Bassdrum

Hihat

Shaker

Handclaps

Cowbell

Tambourin

A.Piano

Fing.Bass

St.Str.Gt

Brass Sec

Violins

Tenor Sax

55

Snare

Bassdrum

Hihat

Cymbals

Shaker

Handclaps

Cowbell

Tambourin

A.Piano

Fing. Bass

St. Str. Gt

Brass Sec

Violins

Tenor Sax

56

Snare

Bassdrum

Hihat

Toms

Shaker

Handclaps

Cowbell

Tambourin

A.Piano

Fing.Bass

St.Str.Gt

Brass Sec

Violins

Tenor Sax

57

58

59

Snare

Bassdrum

Hihat

Shaker

Handclaps

Cowbell

Tambourin

A. Piano

Fing. Bass

St. Str. Gt

Violins

Trumpet

Tenor Sax

60

61

Snare

Bassdrum

Hihat

Cymbals

Shaker

Handclaps

Cowbell

Tambourin

A.Piano

Fing.Bass

St.Str.Gt

Vocal-Lin

Brass Sec

Violins

Tenor Sax

62

63

Snare

Bassdrum

Hihat

Shaker

Handclaps

Cowbell

Tambourin

A.Piano

Fing. Bass

St. Str. Gt

Vocal-Lin

Brass Sec

Violins

Tenor Sax

64

Snare

Bassdrum

Hihat

Toms

Shaker

Handclaps

Cowbell

Tambourin

A.Piano

Fing.Bass

St.Str.Gt

Vocal-Lin

Brass Sec

Violins

Tenor Sax

65

Snare

Bassdrum

Hihat

Cymbals

Shaker

Handclaps

Cowbell

Tambourin

A. Piano

Fing. Bass

St. Str. Gt

Vocal-Lin

Brass Sec

Violins

Tenor Sax

66

Snare

Bassdrum

Hihat

Shaker

Handclaps

Cowbell

Tambourin

A.Piano

Fing.Bass

St.Str.Gt

Vocal-Lin

Brass Sec

Violins

Tenor Sax

67

Snare

Bassdrum

Hihat

Shaker

Handclaps

Cowbell

Tambourin

A.Piano

Fing. Bass

St. Str. Gt

Vocal-Lin

Brass Sec

Violins

Tenor Sax

68

Snare

Bassdrum

Hihat

Cymbals

Shaker

Handclaps

Cowbell

Tambourin

A.Piano

Fing.Bass

St.Str.Gt

Vocal-Lin

Brass Sec

Violins

Tenor Sax

69

Snare

Bassdrum

Hihat

Shaker

Handclaps

Cowbell

Tambourin

A.Piano

Fing.Bass

St.Str.Gt

Vocal-Lin

Brass Sec

Violins

Tenor Sax

70

Snare

Bassdrum

Hihat

Cymbals

Shaker

Handclaps

Cowbell

Tambourin

A.Piano

Fing.Bass

St.Str.Gt

Vocal-Lin

Brass Sec

Violins

Tenor Sax

71

Snare

Bassdrum

Hihat

Toms

Shaker

Handclaps

Cowbell

Tambourin

A.Piano

Fing.Bass

St.Str.Gt

Vocal-Lin

Brass Sec

Violins

Tenor Sax

72

Snare

Bassdrum

Hihat

Cymbals

Shaker

Handclaps

Cowbell

Tambourin

A. Piano

Fing. Bass

St. Str. Gt

Vocal-Lin

Brass Sec

Violins

Tenor Sax

73

Snare

Bassdrum

Hihat

Shaker

Handclaps

Cowbell

Tambourin

A.Piano

Fing.Bass

St.Str.Gt

Vocal-Lin

Brass Sec

Violins

Tenor Sax

74

Snare

Bassdrum

Hihat

Shaker

Handclaps

Cowbell

Tambourin

A.Piano

Fing.Bass

St.Str.Gt

Vocal-Lin

Brass Sec

Violins

Tenor Sax

75

Snare

Bassdrum

Hihat

Toms

Shaker

Handclaps

Cowbell

Tambourin

A. Piano

Fing. Bass

St. Str. Gt

Vocal-Lin

Brass Sec

Violins

Tenor Sax

76

Snare

Bassdrum

Hihat

Cymbals

Shaker

Handclaps

Cowbell

Tambourin

A.Piano

Fing.Bass

St.Str.Gt

Vocal-Lin

Brass Sec

Violins

Tenor Sax

77

Snare

Bassdrum

Hihat

Shaker

Handclaps

Cowbell

Tambourin

A.Piano

Fing. Bass

St. Str. Gt

Vocal-Lin

Brass Sec

Violins

Tenor Sax

78

Snare

Bassdrum

Hihat

Shaker

Handclaps

Cowbell

Tambourin

A.Piano

Fing. Bass

St. Str. Gt

Vocal-Lin

Brass Sec

Violins

Tenor Sax

Vocal-Lin

79

Snare

Pierre van Dam - Ik Wil Met Je Sjansen

♩ = 98,001747

2

6

10

14

18

22

26

30

34

38

V.S.

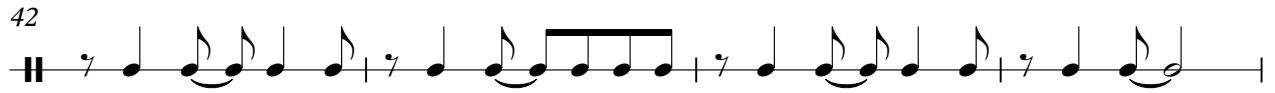

Pierre van Dam - Ik Wil Met Je Sjansen

Bassdrum

♩ = 98,001747

2

7

12

18

24

29

(c) 1993 By Sound Design Software Division Holland (93106)

34

40

46

51

V.S.

2

Bassdrum

56

61

66

71

75

Hihat

Pierre van Dam - Ik Wil Met Je Sjansen

♩ = 98,001747

2

6

10

14

18

22

26

30

34

38

V.S.

2

# Hihat

42

46

50

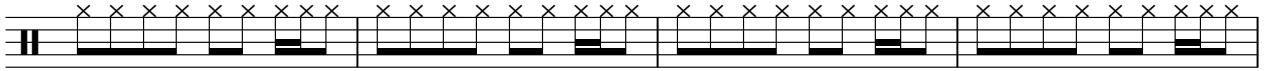

54

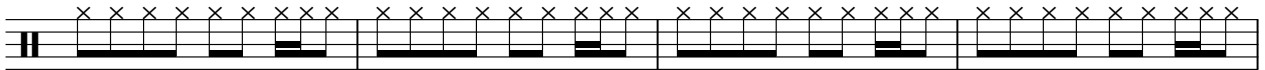

58

62

66

70

74

77

3

# Pierre van Dam - Ik Wil Met Je Sjansen

## Cymbals

♩ = 98,001747

2 3 3 3

15 3

24 3 2

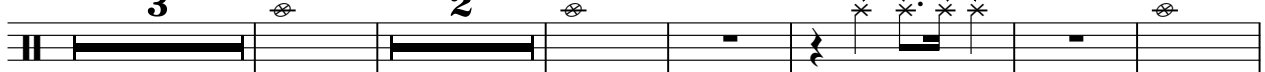

35 3 3

45 3 2

55 3 3

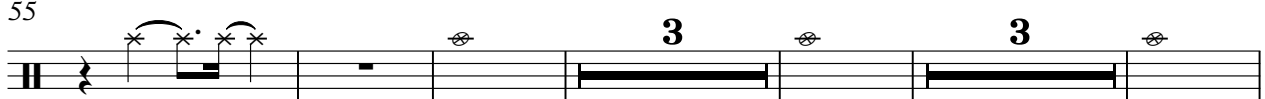

66 2

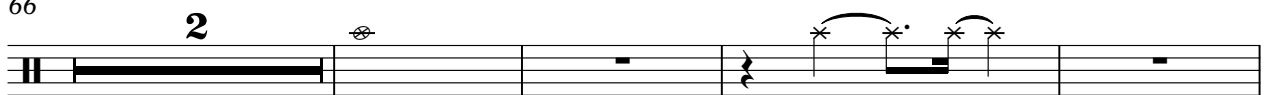

72 3 5

Toms

Pierre van Dam - Ik Wil Met Je Sjansen

♩ = 98,001747

18

34

49

61

72

♩ = 98,001747

2

5

8

11

14

17

20

23

26

29

32

35

38

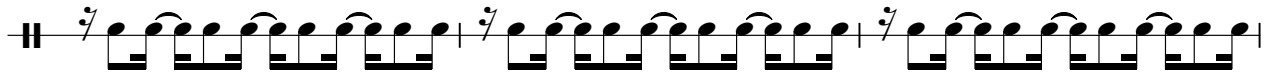

41

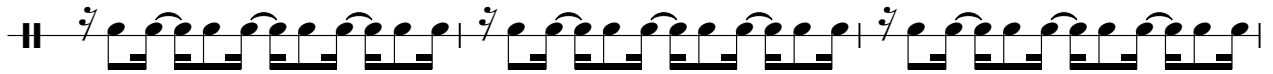

44

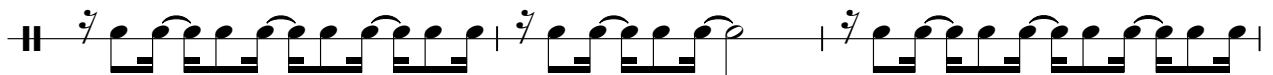

47

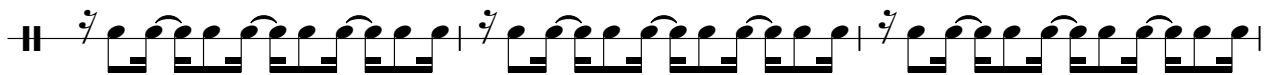

50

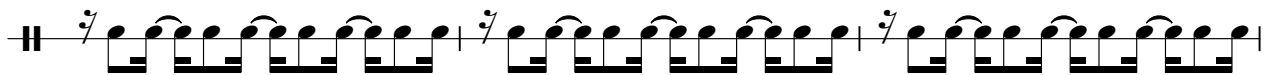

53

56

59

62

65

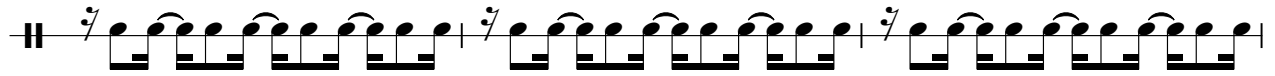

68

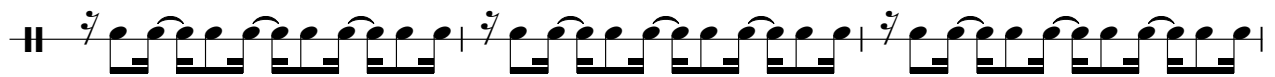

71

74

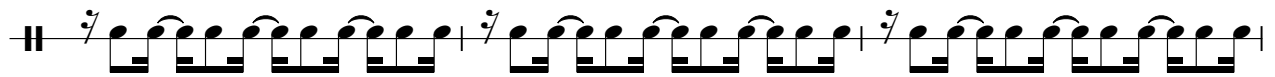

77

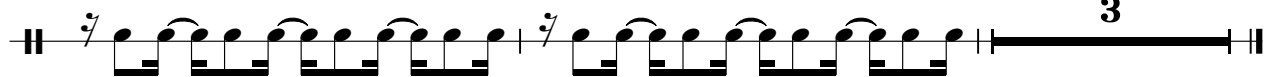

Handclaps

Pierre van Dam - Ik Wil Met Je Sjansen

♩ = 98,001747

2

6

10

14

18

22

26

30

34

38

V.S.

Cowbell

Pierre van Dam - Ik Wil Met Je Sjansen

♩ = 98,001747

2

5

8

11

4

17

20

23

26

29

32

4

38

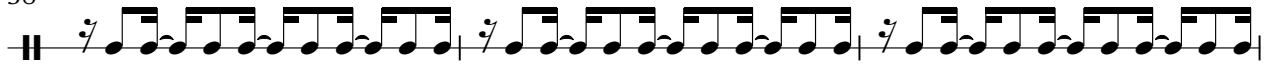

41

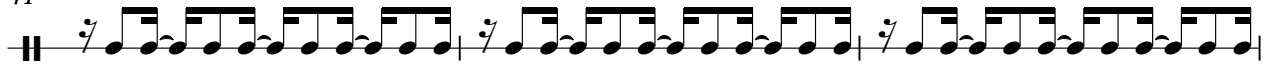

44

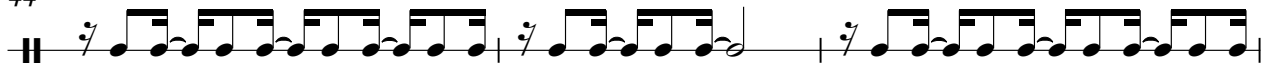

47

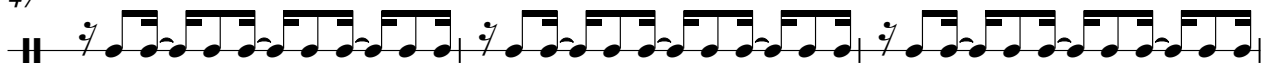

50

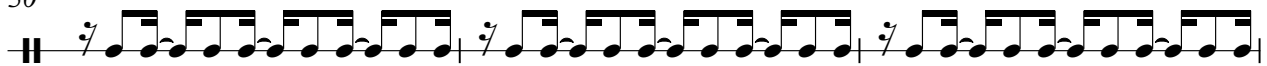

53

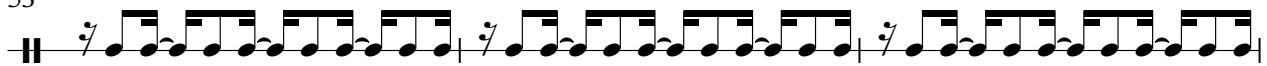

56

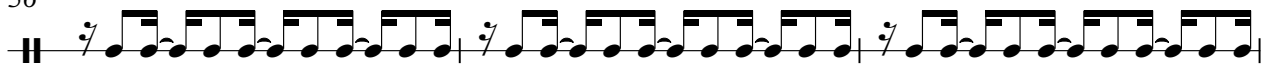

59

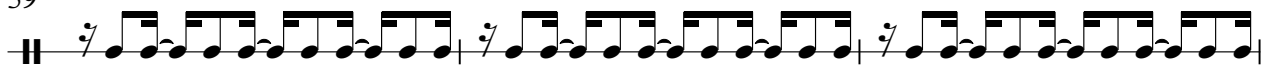

62

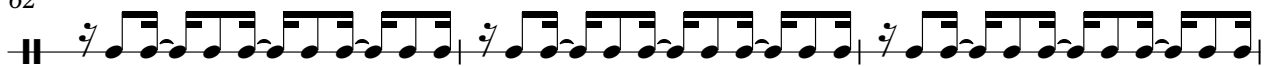

65

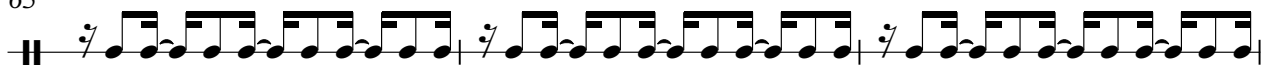

Cowbell

68

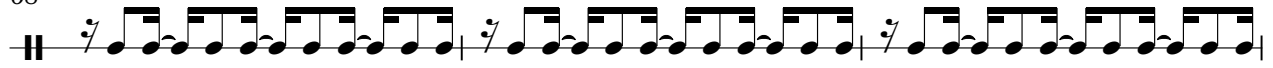

71

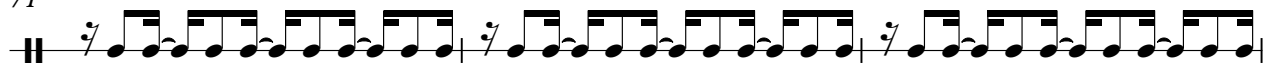

74

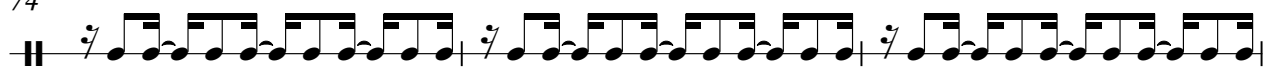

77

Tambourin

Pierre van Dam - Ik Wil Met Je Sjansen

♩ = 98,001747

2

6

10

14

18

22

26

30

34

38

V.S.

42

46

50

54

58

62

66

70

74

77

Pierre van Dam - Ik Wil Met Je Sjansen

A.Piano

♩ = 98,001747

2

5

8

11

14

17

20

23

26

29

V.S.

62

65

68

71

74

77

Pierre van Dam - Ik Wil Met Je Sjansen

Fing. Bass

♩ = 98,001747

2

6

10

14

18

22

26

30

34

38

V.S.

Fing. Bass

♩ = 98,001747

2

4

6

8

10

12

14

16

18

20

V.S.

22

24

26

28

30

32

34

36

38

40

42

44

46

48

50

52

54

56

58

60

V.S.

62

64

66

68

70

72

74

76

78

Pierre van Dam - Ik Wil Met Je Sjansen

Vocal-Lin

♩ = 98,001747

**10**

**13**

**17**

**21**

**24**

**27**

**29**

Vocal-Lin

3

73

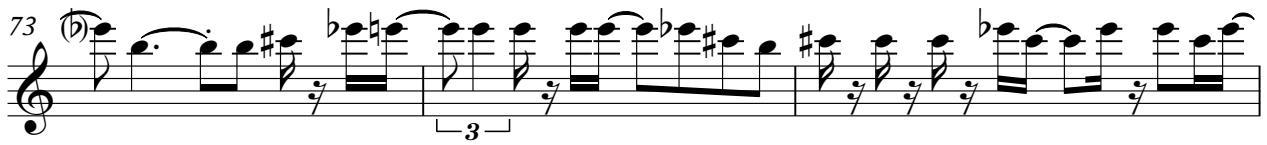

76

78

Pierre van Dam - Ik Wil Met Je Sjansen

Brass Sec

♩ = 98,001747

2

5

7

10

12

24

26

28

31

33

12

Brass Sec

Brass Sec

73

75

77

Pierre van Dam - Ik Wil Met Je Sjansen

Violins

♩ = 98,001747

2

11

15

19

24

32

37

41

45

52

V.S.

2

Violins

58

64

72

Syn.Vox

Pierre van Dam - Ik Wil Met Je Sjansen

♩ = 98,001747

**41**

44

**36**

Trumpet

Pierre van Dam - Ik Wil Met Je Sjansen

♩ = 98,001747

**56**

59

60

61

**21**

Pierre van Dam - Ik Wil Met Je Sjansen

Tenor Sax

♩ = 98,001747

2

6

10

14

18

22

26

30

34

38

V.S.

42

46

50

54

58

62

66

70

74

77
