

Pilantagem - Vagamente

0.0"
1.1,00
STUDIO 41

♩ = 128,000000

A tempo marking $\text{♩} = 128,000000$ is placed below the Soprano staff.

3

Perc.

Vib.

Vib.

Kora

E. Bass

S.

E. Pno.

Solo

Solo

4

5

Perc. Vib. Vib. Kora E. Bass S. E. Pno. Solo Solo

7

Perc.

Vib.

Vib.

Kora

E. Bass

S.

E. Pno.

Solo

Solo

9

Perc.

Vib.

Vib.

Vib.

Kora

E. Bass

S.

E. Pno.

Solo

Solo

11

Perc. Vib. Vib. J. Gtr. Kora E. Bass S. E. Pno. Solo Solo

13

Perc.

Vib.

Vib.

J. Gtr.

Kora

E. Bass

S.

E. Pno.

Solo

Solo

14

Perc. Vib. Vib. Vib. J. Gtr. Kora E. Bass S. E. Pno. Solo Solo

Detailed description of the musical score: The score is for a 14-measure section. The Percussion part features a complex rhythmic pattern with accents and rests. The Vibraphone parts include a melodic line with a long slur and a triplet. The Jazz Guitar part features a triplet and a slash. The Kora part has a melodic line with a slash. The Electric Bass part has a triplet and a slash. The Saxophone part has a melodic line with a triplet and a slash. The Electric Piano part has a melodic line with a triplet and a slash. The Solo parts feature complex chordal textures with many notes and articulation marks.

15

Perc.

Vib.

Vib.

Vib.

J. Gtr.

Kora

E. Bass

S.

E. Pno.

Solo

Solo

17

Perc.

Vib.

Vib.

J. Gtr.

Kora

E. Bass

S.

E. Pno.

Solo

Solo

Solo

19

Perc.

Vib.

Vib.

Vib.

J. Gtr.

Kora

E. Bass

S.

E. Pno.

Solo

Solo

Solo

21

Perc. Vib. Vib. Vib. J. Gtr. Kora E. Bass S. E. Pno. Solo Solo Solo

22

Perc.

Vib.

Vib.

Vib.

J. Gtr.

Kora

E. Bass

S.

E. Pno.

Solo

Solo

Solo

23

Perc.

Vib.

Vib.

Vib.

J. Gtr.

Kora

E. Bass

S.

E. Pno.

Solo

Solo

Solo

24

Perc.

Vib.

Kora

E. Bass

Solo

Solo

Solo

25

Perc.

Vib.

Kora

E. Bass

Solo

Solo

Solo

26

Perc.

Vib.

Vib.

Vib.

J. Gtr.

Kora

E. Bass

S.

E. Pno.

Solo

Solo

27

Perc. Vib. Vib. J. Gtr. Kora E. Bass S. E. Pno. Solo Solo

29

Perc.

Vib.

Vib.

Vib.

J. Gtr.

Kora

E. Bass

S.

E. Pno.

Solo

Solo

31

33

Perc.

Vib.

Vib.

J. Gtr.

Kora

E. Bass

S.

E. Pno.

Solo

Solo

35

Perc. Vib. Vib. J. Gtr. Kora E. Bass S. E. Pno. Solo Solo

37

Perc. Vib. Vib. Vib. J. Gtr. Kora E. Bass S. E. Pno. Solo Solo

38

Perc.

Vib.

Vib.

Vib.

J. Gtr.

Kora

E. Bass

S.

E. Pno.

Solo

Solo

39

Perc. Vib. Vib. J. Gtr. Kora E. Bass S. E. Pno. Solo Solo

41

Perc. Vib. Vib. J. Gtr. Kora E. Bass S. E. Pno. Solo Solo

43

Perc. Vib. Vib. J. Gtr. Kora E. Bass S. E. Pno. Solo Solo

44

Perc.

Vib.

Kora

E. Bass

Solo

Solo

3

46

Perc.

Kora

E. Bass

Solo

Solo

47

Perc.

Kora

E. Bass

Solo

Solo

49

51

Perc.

Vib.

Vib.

J. Gtr.

Kora

E. Bass

S.

E. Pno.

Solo

Solo

53

Perc. Vib. Vib. J. Gtr. Kora E. Bass S. E. Pno. Solo Solo

55

Perc. Vib. Vib. J. Gtr. Kora E. Bass S. E. Pno. Solo Solo

57

Musical score for Percussion (Perc.), Vibraphone (Vib.), Jazz Guitar (J. Gtr.), Kora, Electric Bass (E. Bass), Saxophone (S.), and Electric Piano (E. Pno.). The score is written in 4/4 time and includes various musical notations such as notes, rests, and articulation marks. The Percussion part features a complex rhythmic pattern with accents and cross-sticks. The Vibraphone parts include melodic lines with grace notes and vibrato. The Jazz Guitar part features a melodic line with a key signature change to B-flat major. The Kora part includes a melodic line with a key signature change to D major. The Electric Bass part features a melodic line with a key signature change to D major. The Saxophone part features a melodic line with a key signature change to D major. The Electric Piano part features a melodic line with a key signature change to D major. The Solo part features a complex melodic line with a key signature change to D major.

59

Perc. Vib. Vib. J. Gtr. Kora E. Bass S. E. Pno. Solo Solo

61

62

Perc. Vib. Vib. J. Gtr. Kora E. Bass S. E. Pno. Solo Solo

63 Perc. Vib. Kora E. Bass S. Solo Solo

66

Perc.

Vib.

Vib.

J. Gtr.

Kora

E. Bass

S.

E. Pno.

Solo

Solo

68

Perc. Vib. Vib. Vib. J. Gtr. Kora E. Bass S. E. Pno. Solo Solo

70

72

Perc.

Vib.

Vib.

J. Gtr.

Kora

E. Bass

S.

E. Pno.

Solo

Solo

74

Perc. Vib. Vib. Vib. J. Gtr. Kora E. Bass S. E. Pno. Solo Solo

3

75

Perc.

Vib.

Vib.

Vib.

J. Gtr.

Kora

E. Bass

S.

E. Pno.

Solo

Solo

77

79

Perc.

Vib.

Vib.

J. Gtr.

Kora

E. Bass

S.

E. Pno.

Solo

Solo

81

Perc.

Vib.

Vib.

Vib.

J. Gtr.

Kora

E. Bass

S.

E. Pno.

Solo

Solo

83

84

85

Perc.

Kora

E. Bass

Solo

Solo

86

Perc.

Kora

E. Bass

Solo

Solo

Pilantagem - Vagamente

Percussion

♩ = 128,000000

V.S.

Percussion

75

79

83

85

86

Pilantragem - Vagamente

Vibraphone

♩ = 128,000000

9

13

17

21

25

29

33

37

40

44

11

57

60

64

67

71

75

78

82

84

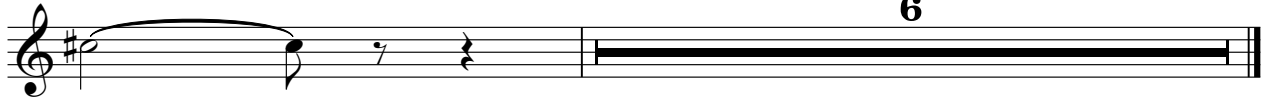

6

Pilantragem - Vagamente

Vibraphone

♩ = 128,000000

5

9

14

18

22

27

31

35

38

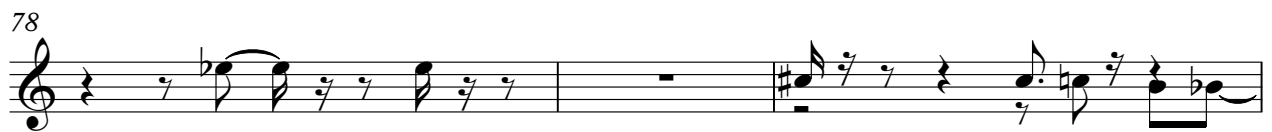

Vibraphone

Pilantragem - Vagamente

♩ = 128,000000

5

9

14

17

21

26

30

34

37

♩ = 128,000000

10

14

17

21

26

30

34

38

42

2

5

49

53

56

60

65

69

73

77

81

Pilantragem - Vagamente

Kora

♩ = 128,000000

2

6

10

14

18

22

26

30

34

38

V.S.

42

46

50

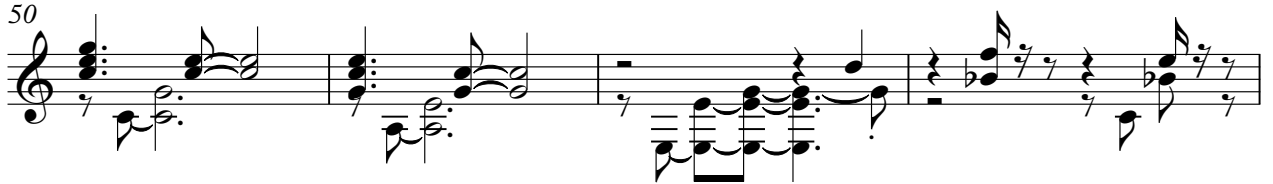

54

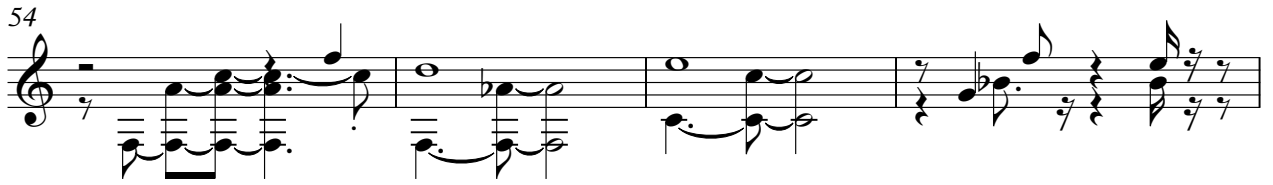

58

63

66

69

73

77

Kora

3

81

84

Pilantragem - Vagamente

Electric Bass

♩ = 128,000000

2

7

11

15

20

24

28

33

37

41

V.S.

Pilantragem - Vagamente

Soprano

♩ = 128,000000

5

9

14

17

21

26

30

34

37

41 5

49

53

56

60

65

69

73

77

81 8

Electric Piano

Pilantragem - Vagamente

♩ = 128,000000

V.S.

24

2

29

33

37

41

5

49

53

57

61

66

70

74

78

81

Pilantragem - Vagamente

Solo

♩ = 128,000000

2

6

10

14

18

22

26

30

35

38

V.S.

85

Pilantragem - Vagamente

Solo

♩ = 128,000000

V.S.

V.S.

Solo

5

86

Solo

Pilantragem - Vagamente

♩ = 128,000000

17

21

24

65