

pimp code - we are the best (rob mayth remix)

♩ = 140,000137

Drums

Melody

Melody2

♩ = 140,000137

Bassline

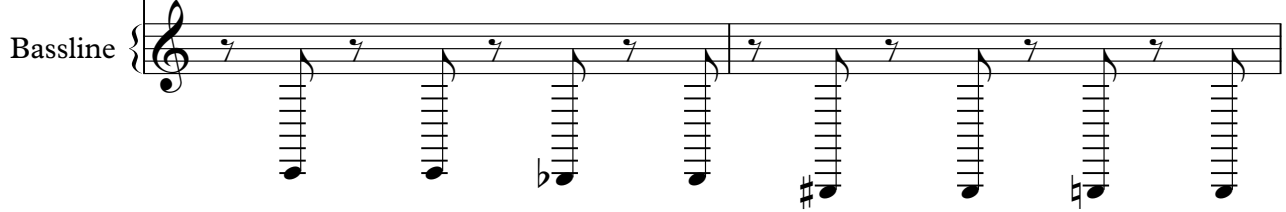

3

Drums

Melody

Bassline

5

Drums

Melody

Bassline

7

Drums

Melody

Bassline

9

Drums

Melody

Melody2

Bassline

11

Drums

Melody

Melody2

Bassline

13

Drums

Melody

Melody2

Bassline

15

Drums

Melody

Melody2

Bassline

17

Drums

Melody

Melody2

Bassline

19

Drums

Melody

Melody2

Bassline

21

Drums

Melody

Melody2

Bassline

23

Drums

Melody

Melody2

Bassline

24

Drums

Melody

Melody2

Bassline

Drums

pimp code - we are the best (rob mayth remix)

♩ = 140,000137

7

13

19

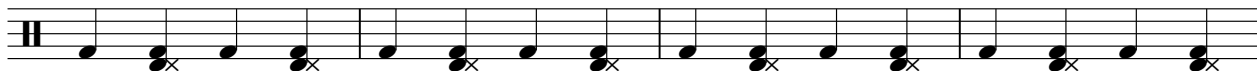

23

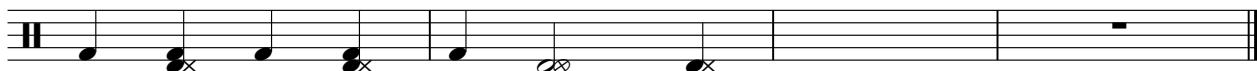

pimp code - we are the best (rob mayth remix)

Melody

♩ = 140,000137

3

5

7

9

11

13

15

18

21

V.S.

23

Melody2

pimp code - we are the best (rob mayth remix)

♩ = 140,000137

pimp code - we are the best (rob mayth remix)

Bassline

♩ = 140,000137

5

9

13

17

21

23