

Paula Abdul - Opposites Attract

♩ = 120,000000  
guitar

Alto Saxophone

Percussion SN

Percussion BD

Percussion HH

Percussion CRASH

Percussion H,M,L TOMS

Cabasa CABASA/CLAPS/TAMB

Jazz Guitar GUITAR

5-string Electric Bass BASS

5-string Electric Bass bass

Electric Piano ELEC PIANO

Electric Clavichord CLAVINET

Percussive Organ piano

Solo clav

Solo melody

Solo

Solo

Detailed description of the musical score: The score is for the song 'Opposites Attract' by Paula Abdul. It is in 4/4 time with a tempo of 120,000000. The instruments and their parts are: Alto Saxophone (rest), Percussion (SN, BD, HH, CRASH, H,M,L TOMS, CABASA/CLAPS/TAMB), Jazz Guitar (rest), 5-string Electric Bass (BASS, bass), Electric Piano (ELEC PIANO) with a melodic line in the right hand and a bass line in the left hand, Electric Clavichord (CLAVINET), Percussive Organ (piano), Solo clav (clavichord solo), Solo melody (melody solo), and two other Solo parts. The HH part has 'x' marks indicating hits. The Electric Piano part has a '6' and a '3' indicating fingerings. The Solo clav part has a '6' and a '3' indicating fingerings. The Solo melody part has a '6' and a '3' indicating fingerings. The Solo part at the bottom has a series of notes and rests.

2

The musical score consists of the following parts:

4

Perc. Perc. Perc. Cab. J. Gtr. E. Bass E. Bass E. Piano E. Clav. Solo Solo Solo Solo Solo

6

Perc. Perc. Perc. Cab. J. Gtr. E. Bass E. Bass E. Piano E. Clav. Solo Solo Solo Solo Solo

8

The musical score consists of the following parts:

- E. Piano (Seventh staff):** Electric piano accompaniment with chords and a melodic line.
- E. Clav. (Eighth staff):** Electric clavichord accompaniment with chords and a melodic line.

10

12

The musical score consists of the following parts:

14

16

The musical score consists of the following parts:

18

Perc. Perc. Perc. Perc. Perc. Cab. J. Gtr. E. Bass E. Bass E. Piano E. Clav. Perc. Organ Solo Solo Solo Solo Solo Solo Solo Solo

20

Perc. Perc. Perc. Perc. Cab. E. Bass E. Bass E. Piano E. Clav. Perc. Organ Solo Solo Solo Solo Solo Solo

22

The musical score is divided into two systems. The first system includes:

- Perc. (top two staves): Two staves of percussion notation with various rhythmic patterns.
- E. Bass (eighth and ninth staves): Two staves of electric bass notation.

The second system includes:

- Solo (thirteenth to nineteenth staves): Seven staves of solo notation, each with a different rhythmic pattern.

24

Perc. Perc. Perc. Perc. Cab. E. Bass E. Bass E. Piano E. Clav. Perc. Organ Solo Solo Solo Solo Solo Solo

26

28

The musical score consists of the following parts:

30

32

34

Perc. Perc. Perc. Perc. Perc. Cab. J. Gtr. E. Bass E. Bass E. Piano E. Clav. Perc. Organ Solo Solo Solo Solo Solo Solo Solo

36

Perc. Perc. Perc. Perc. Cab. E. Bass E. Bass E. Piano E. Clav. Perc. Organ Solo Solo Solo Solo Solo Solo

38

Perc. Perc. Perc. Perc. Perc. Cab. J. Gtr. E. Bass E. Bass E. Piano E. Clav. Perc. Organ Solo Solo Solo Solo Solo Solo Solo

40

42

Perc. Perc. Perc. Perc. Cab. J. Gtr. E. Bass E. Bass E. Piano E. Clav. Perc. Organ Solo Solo Solo Solo Solo Solo

44

Alto Sax.

Perc.

Perc.

Perc.

Perc.

Cab.

E. Bass

E. Bass

E. Piano

E. Clav.

Perc. Organ

Solo

Solo

Solo

Solo

46

- Perc. (three staves):** Includes a snare drum pattern, a hi-hat pattern with 'x' marks, and a cymbal pattern.
- E. Piano:** A piano part with chords and moving lines in the right hand.
- E. Clav. (Electric Clavichord):** A part with chords and moving lines in both hands.

48

Alto Sax.

Perc.

Perc.

Perc.

Cab.

J. Gtr.

E. Bass

E. Bass

E. Piano

E. Clav.

Solo

Solo

Solo

50

Alto Sax. Perc. Perc. Perc. Cab. J. Gtr. E. Bass E. Bass E. Piano E. Clav. Solo Solo Solo Solo

Detailed description of the musical score: The score is for page 50 and consists of 14 staves. The top staff is for Alto Saxophone, starting with a treble clef and a key signature of one flat. The second staff is for Percussion, with a double bar line and a fermata. The third staff is for another Percussion part, with a double bar line and a fermata. The fourth staff is for Percussion, with a double bar line and a fermata. The fifth staff is for Percussion, with a double bar line and a fermata. The sixth staff is for Cabasa, with a double bar line and a fermata. The seventh staff is for J. Gtr. (Jazz Guitar), with a treble clef and a key signature of one flat. The eighth and ninth staves are for E. Bass (Electric Bass), with a bass clef and a key signature of one flat. The tenth staff is for E. Piano (Electric Piano), with a treble clef and a key signature of one flat. The eleventh staff is for E. Clav. (Electric Clavichord), with a bass clef and a key signature of one flat. The twelfth, thirteenth, and fourteenth staves are for Solo parts, with a treble clef and a key signature of one flat. The Solo parts feature complex rhythmic patterns and melodic lines.

52

Alto Sax. Perc. Perc. Perc. Cab. J. Gtr. E. Bass E. Bass E. Piano E. Clav. Solo Solo Solo

Detailed description of the musical score: The score is for page 52 and consists of ten staves. The top staff is for Alto Saxophone, showing a melodic line with eighth and sixteenth notes, including a flat (b) and a sharp (#). The second, third, and fourth staves are for Percussion, with the second and third staves showing rhythmic patterns of eighth notes and the fourth staff showing a continuous eighth-note pattern with 'x' marks. The fifth staff is for J. Gtr. (Jazz Guitar), featuring a melodic line with a long slur over the first measure. The sixth and seventh staves are for E. Bass (Electric Bass), showing a rhythmic pattern of eighth notes. The eighth staff is for E. Piano (Electric Piano), with block chords and some sustained notes. The ninth and tenth staves are for Solo, with the ninth staff showing a melodic line and the tenth staff showing a complex rhythmic pattern of sixteenth notes.

54

Alto Sax.

Perc.

Perc.

Perc.

Perc.

Perc.

Cab.

J. Gtr.

E. Bass

E. Bass

E. Piano

E. Clav.

Perc. Organ

Solo

Solo

Solo

Solo

Solo

Solo

Solo

Solo

Solo

56

Perc. Perc. Perc. Perc. Cab. E. Bass E. Bass E. Piano E. Clav. Perc. Organ Solo Solo Solo Solo Solo Solo

58

Perc. Perc. Perc. Perc. Perc. Cab. J. Gtr. E. Bass E. Bass E. Piano E. Clav. Perc. Organ Solo Solo Solo Solo Solo Solo Solo

60

The musical score consists of the following parts:

62

Perc. Perc. Perc. Perc. Perc. Cab. J. Gtr. E. Bass E. Bass E. Piano E. Clav. Solo Solo Solo Solo Solo Solo Solo

64

Perc. Perc. Perc. Perc. Cab. E. Bass E. Bass E. Piano E. Clav. Solo Solo Solo Solo Solo

66

Perc. Perc. Perc. Perc. Perc. Cab. J. Gtr. E. Bass E. Bass E. Piano E. Clav. Solo Solo Solo Solo Solo Solo

68

The musical score consists of the following parts:

- Cab. (1 staff):** Cabasa part with rhythmic patterns.

70

Perc. Perc. Perc. Perc. Perc. Cab. J. Gtr. E. Bass E. Bass E. Piano E. Clav. Solo Solo Solo Solo Solo Solo

72

Perc. Perc. Perc. Perc. Cab. E. Bass E. Bass E. Piano E. Clav. Solo Solo Solo Solo Solo

73

Perc. Perc. Perc. Perc. Cab. J. Gtr. E. Bass E. Bass E. Piano E. Clav. Solo Solo Solo Solo Solo

Alto Saxophone

Paula Abdul - Opposites Attract

♩ = 120,000000  
guitar

44

49

53

20

Percussion

Paula Abdul - Opposites Attract

SN  $\text{♩} = 120,000000$

Percussion

Paula Abdul - Opposites Attract

BD ♩ = 120,000000

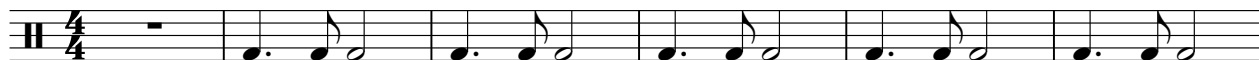

7

13

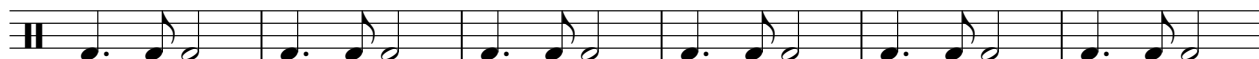

19

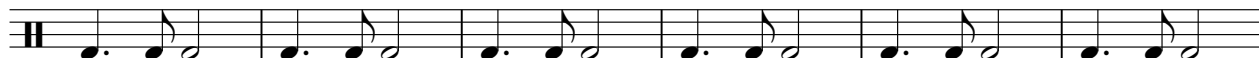

25

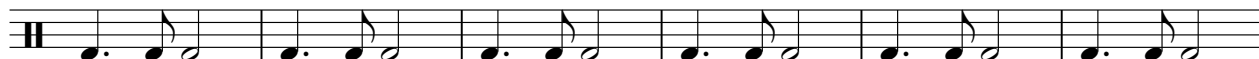

31

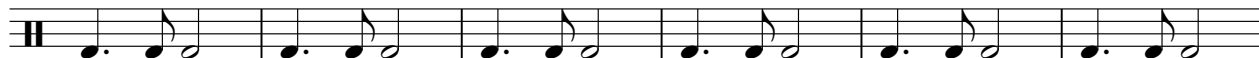

37

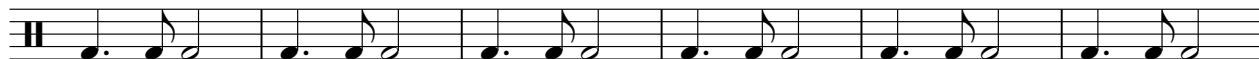

43

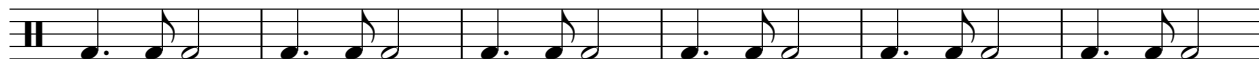

49

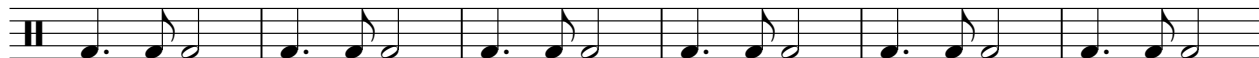

55

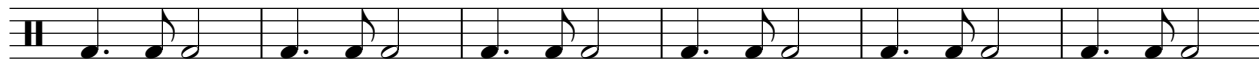

V.S.

2

# Percussion

61

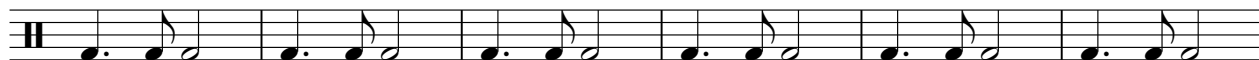

67

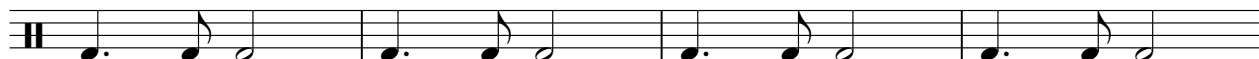

71

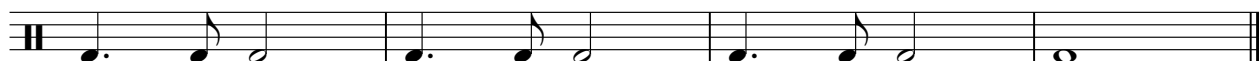

# Paula Abdul - Opposites Attract

## Percussion

♩ = 120,000000

HH

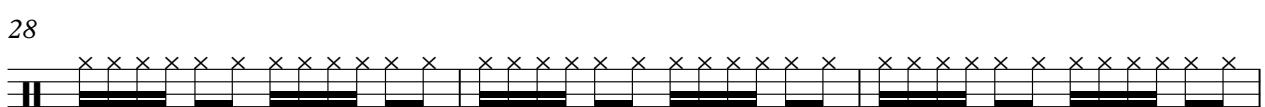
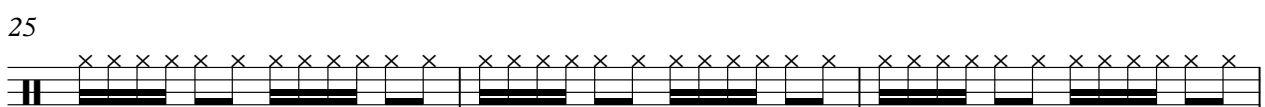
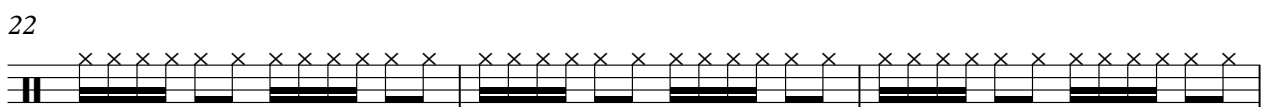
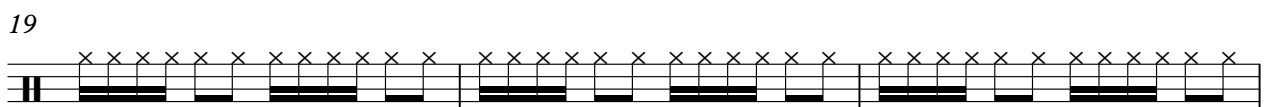
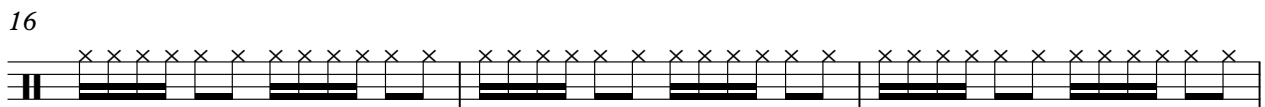
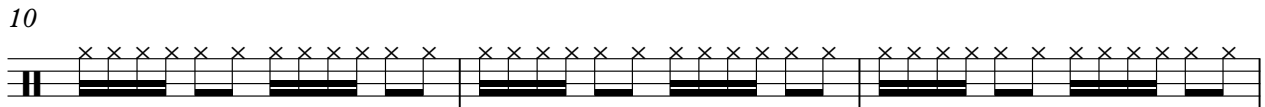
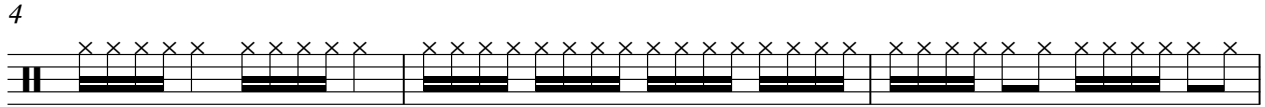
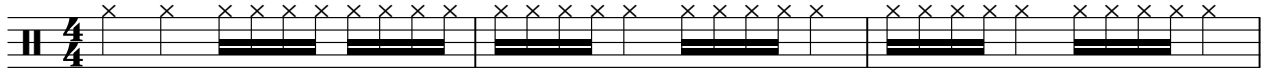

V.S.

31

34

37

40

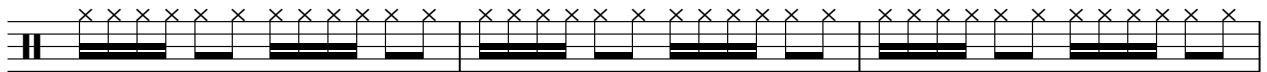

43

46

49

52

55

58

61

64

67

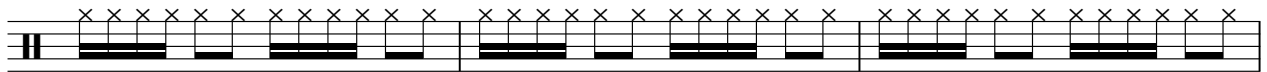

70

72

Percussion

Paula Abdul - Opposites Attract

♩ = 120,000000  
CRASH

9

7

3

23

3

7

3

42

3

3

3

55

3

3

3

66

3

4

Percussion

Paula Abdul - Opposites Attract

♩ = 120,000000  
H,M,LTOMS 17

22

35

41

54

60

66

71

Cabasa

Paula Abdul - Opposites Attract

♩ = 120,000000

CABASA/CLAPS/TAMB

4/4

5

8

11

14

17

20

23

26

29

V.S.

62

65

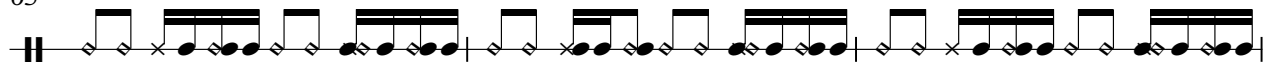

68

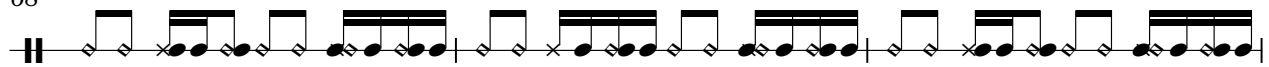

71

73

Jazz Guitar

Paula Abdul - Opposites Attract

♩ = 120,000000  
GUITAR 4

11

18

3 11

35

3 3 6

49

49

54

3 3

63

3 3

70

3

# Paula Abdul - Opposites Attract

5-string Electric Bass

♩ = 120,000000  
BASS

4

7

10

14

18

21

24

27

31

34

V.S.

37

40

43

46

49

52

55

58

61

64

67

70

72

Paula Abdul - Opposites Attract

5-string Electric Bass

♩ = 120,000000  
bass

4

7

10

14

18

21

24

27

31

34

V.S.

37

40

43

46

49

52

55

58

61

64

67

70

72

Electric Piano

Paula Abdul - Opposites Attract

♩ = 120,000000  
ELEC PIANO

4

8

12

16

20

V.S.

24

28

32

36

40

44

48

52

56

60

64

68

72

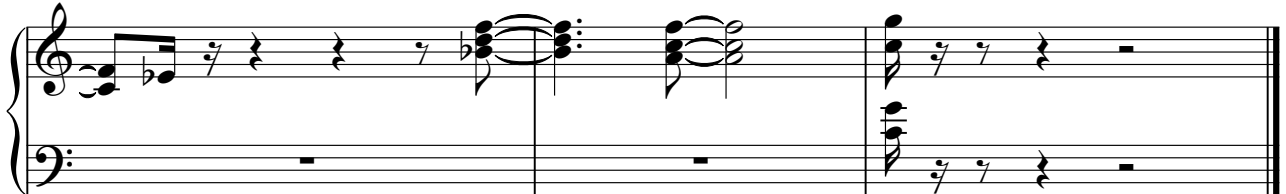

Paula Abdul - Opposites Attract

Electric Clavichord

♩ = 120,000000  
CLAVINET

V.S.

23

25

29

33

36

38

40

42

44

47

50

52

54

56

58

60

62

V.S.

Electric Clavichord

64

66

68

70

72

# Paula Abdul - Opposites Attract

## Percussive Organ

$\text{♩} = 120,000000$   
melody

**9**

12

15

18

22

26

29

33

37

V.S.

Percussive Organ

41

45

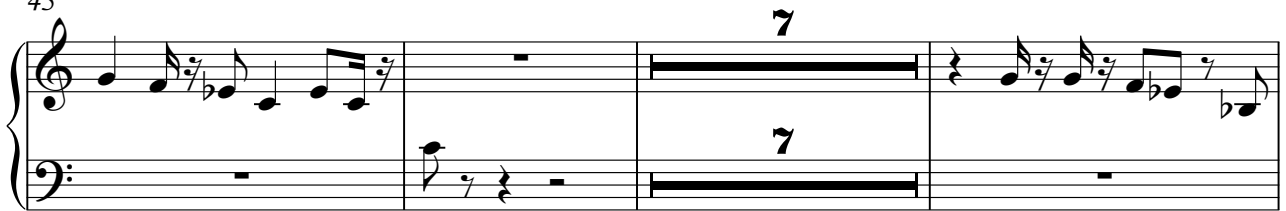

55

59

13

Paula Abdul - Opposites Attract

Solo

♩ = 120,000000  
piano

6 3 3

4

8

12

15 8

26

29

32 41

Paula Abdul - Opposites Attract

Solo

♩ = 120,000000  
clav

4

6

8

10

14

18

20

22

24

V.S.

26

30

34

36

38

40

42

45

55

57

59

61

63

65

67

69

71

73

# Paula Abdul - Opposites Attract

Solo

♩ = 120,000000  
melody

2

Solo

54

58

61

# Paula Abdul - Opposites Attract

Solo

♩ = 120,000000

V.S.

32

35

38

41

44

47

50

53

56

59

62

65

68

71

73

Paula Abdul - Opposites Attract

Solo

♩ = 120,000000

4

8

12

16

20

24

28

32

36

39

3

45

49

53

57

61

65

69

72

Paula Abdul - Opposites Attract

Solo

♩ = 120,000000

V.S.

V.S.

61

63

65

67

69

71

73

# Paula Abdul - Opposites Attract

Solo

♩ = 120,000000

9 7 3

22 3 7

35 3 3 3

46 3 3

55 3 3 3

66 3 4

Paula Abdul - Opposites Attract

Solo

♩ = 120,000000

17

21

25

36

40

55

59

63

67

71

V.S.

2

Solo

73
