

Pinduca - Forrobodo Tem Ginga

0.0"
1.1.00
Forry - by Valter Adriano Brandro Soares

♩ = 100,000000

The first system of the musical score includes the following parts:

A tempo marking $\text{♩} = 100,000000$ is present above the Base acordeon staff.

The second system of the musical score includes the following parts:

5

Sax

Bumbao

Chibau

Guitarra

Contra-Baixo

Accordeon

Base acordeon

3

7

Sax

Bumbao

Chibau

Guitarra

Contra-Baixo

Base acordeon

3

9

11

Bumbao

Chibau

Agogo

Guitarra

Contra-Baixo

Accordeon

Base acordeon

13

Bumbao

Chibau

Agogo

Guitarra

Contra-Baixo

Accordeon

Base acordeon

15

Bumbao

Chibau

Agogo

Guitarra

Contra-Baixo

Accordeon

Base acordeon

17

Sax

Bumbao

Chibau

Guitarra

Contra-Baixo

Accordeon

Base acordeon

3

19

Sax

Bumbao

Chibau

Guitarra

Contra-Baixo

Base acordeon

3

21

Sax

Bumbao

Chibau

Guitarra

Contra-Baixo

Accordeon

Base acordeon

23

Bumbao

Chibau

Guitarra

Contra-Baixo

Accordeon

Base acordeon

25

Sax

Bumbao

Chibao

Agogo

Guitarra

Contra-Baixo

Accordeon

Base acordeon

27

Sax

Bumbao

Chibau

Agogo

Guitarra

Contra-Baixo

Base acordeon

29

Sax

Bumbao

Chibau

Agogo

Guitarra

Contra-Baixo

Base acordeon

31

Sax

Bumbao

Chibau

Agogo

Guitarra

Contra-Baixo

Base acordeon

33

Sax

Bumbao

Chibau

Guitarra

Contra-Baixo

Accordeon

Base acordeon

35

Bumbao

Chibau

Guitarra

Contra-Baixo

Accordeon

Base acordeon

37

Bumbao

Chibau

Agogo

Guitarra

Contra-Baixo

Accordeon

Base acordeon

39

Bumbao

Chibau

Agogo

Guitarra

Contra-Baixo

Accordeon

Base acordeon

41

Bumbao

Chibau

Agogo

Guitarra

Contra-Baixo

Accordeon

Base acordeon

43

Bumbao

Chibau

Agogo

Guitarra

Contra-Baixo

Accordeon

Base acordeon

45

Sax

Bumbao

Chibau

Guitarra

Contra-Baixo

Accordeon

Base acordeon

47

Sax

Bumbao

Chibau

Guitarra

Contra-Baixo

Base acordeon

49

Sax

Bumbao

Chibau

Guitarra

Contra-Baixo

Accordeon

Base acordeon

51

Bumbao

Chibau

Guitarra

Contra-Baixo

Accordeon

Base acordeon

53

Bumbao

Chibau

Guitarra

Contra-Baixo

Accordeon

Base acordeon

55

Bumbao

Chibau

Guitarra

Contra-Baixo

Accordeon

Base acordeon

Pinduca - Forrobodo Tem Ginga

Sax

♩ = 100,000000

4

6

8 7

17

19

22 3

27 3

30

32 11

2

Sax

45

47

49

2

Bumbao

44

48

52

55

♩ = 100,000000

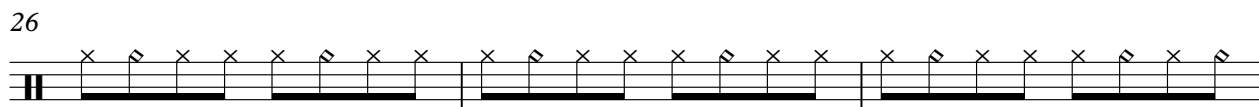
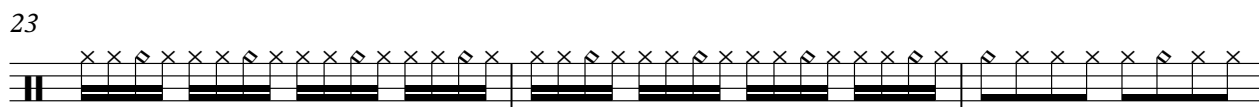
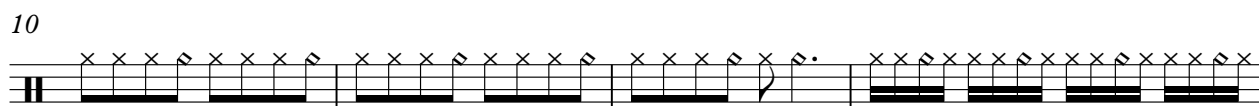
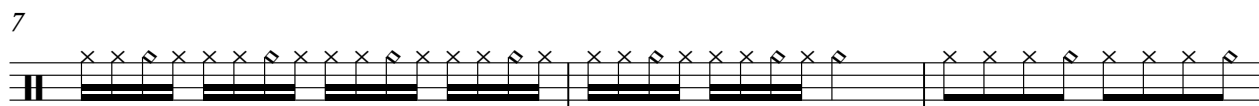
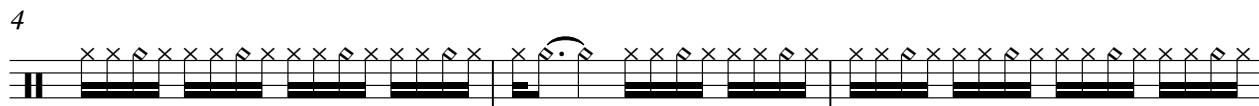

2

Chibau

29

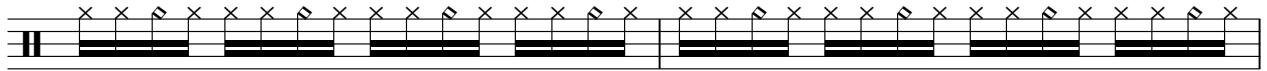

31

34

37

39

42

44

46

48

50

52

54

56

Pinduca - Forrobodo Tem Ginga

Agogo

♩ = 100,000000

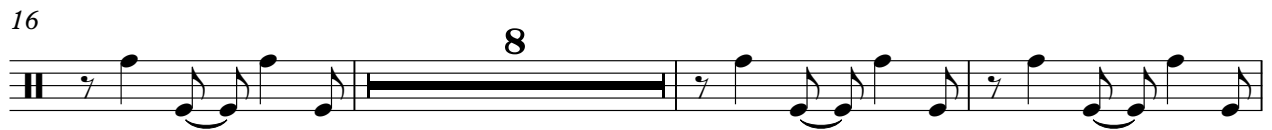

Pinduca - Forrobodo Tem Ginga

Guitarra

♩ = 100,000000

V.S.

43

47

50

54

Accordeon

Pinduca - Forrobodo Tem Ginga

♩ = 100,000000

21

23

26

35

37

39

42

45

50

52

54

56

Pinduca - Forrobodo Tem Ginga

Base acordeon

♩ = 100,000000

3

5

7

9

11

14

18

V.S.

40

42

44

46

48

50

52

54

56