

# Pinduca - Mistura de Carimbo

♩ = 100,060036

Alto Saxophone

Composi+o de Pinduca

Percussion

Jazz Guitar

Electric Guitar

Electric Guitar

Electric Bass

Electric Bass

Bandoneon

♩ = 100,060036

sequenciado por gmpagela@robynet.com.br  
sequenciado por gmpagela@robynet.com.br

4

Alto Sax.

Perc.

J. Gtr.

E. Gtr.

E. Gtr.

E. Bass

Band.

7

Alto Sax. 

Perc. 

J. Gtr. 

E. Gtr. 

E. Gtr. 

E. Bass 

E. Bass 

Band. 

10

12

15

17

19

21

24

Perc.

J. Gtr.

E. Gtr.

E. Gtr.

E. Bass

E. Bass

Band.

27

Perc.

J. Gtr.

E. Gtr.

E. Gtr.

E. Bass

E. Bass

Band.

29

Perc.

J. Gtr.

E. Gtr.

E. Gtr.

E. Bass

E. Bass

Band.

31

Perc.

J. Gtr.

E. Gtr.

E. Gtr.

E. Bass

E. Bass

Band.

34

Perc.

J. Gtr.

E. Gtr.

E. Gtr.

E. Bass

E. Bass

Band.

37

Perc.

J. Gtr.

E. Gtr.

E. Gtr.

E. Bass

E. Bass

Band.

40

Perc.

J. Gtr.

E. Gtr.

E. Gtr.

E. Bass

E. Bass

Band.

3

42

Perc.

J. Gtr.

E. Gtr.

E. Gtr.

E. Bass

E. Bass

Band.

3

44

Perc. J. Gtr. E. Gtr. E. Gtr. E. Bass E. Bass Band.

47

Perc. J. Gtr. E. Gtr. E. Gtr. E. Bass E. Bass Band.

50

Perc.

J. Gtr.

E. Gtr.

E. Gtr.

E. Bass

E. Bass

Band.

53

Perc.

J. Gtr.

E. Gtr.

E. Gtr.

E. Bass

E. Bass

Band.

55

57

60

Perc. J. Gtr. E. Gtr. E. Gtr. E. Bass E. Bass Band.

62

Perc. J. Gtr. E. Gtr. E. Gtr. E. Bass E. Bass Band.

65

Perc. J. Gtr. E. Gtr. E. Gtr. E. Bass E. Bass Band.

68

Perc. J. Gtr. E. Gtr. E. Gtr. E. Bass E. Bass Band.

Alto Saxophone

Pinduca - Mistura de Carimbo

♩ = 100,060036

6 63

sequenciado por gmpagela@robynet.com.br  
sequenciado por gmpagela@robynet.com.br

# Pinduca - Mistura de Carimbo

## Percussion

♩ = 100,060036

Composi+-o de Pinduca

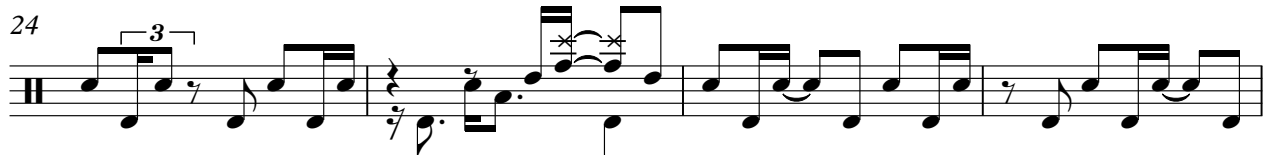

sequenciado por gmpagela@robynet.com.br  
sequenciado por gmpagela@robynet.com.br

V.S.

44

48

52

56

60

64

67

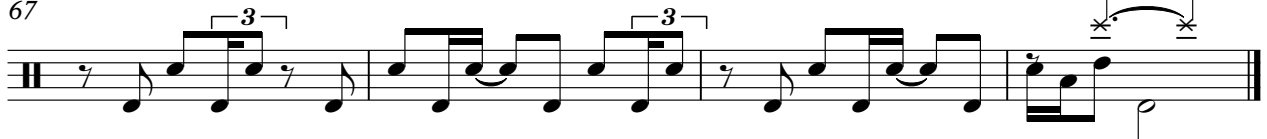

♩ = 100,060036

6

10

14

18

22

26

30

33

37

sequenciado por gmpagela@robynet.com.br  
sequenciado por gmpagela@robynet.com.br

V.S.

41

44

48

52

56

60

64

67

Electric Guitar

Pinduca - Mistura de Carimbo

♩ = 100,060036

4

7

10

13

16

19

22

25

28

sequenciado por gmpagela@robynet.com.br  
sequenciado por gmpagela@robynet.com.br

V.S.

Electric Guitar

61

64

67

69

Electric Guitar

Pinduca - Mistura de Carimbo

♩ = 100,060036

6

10

14

18

22

26

30

34

38

sequenciado por gmpagela@robynet.com.br  
sequenciado por gmpagela@robynet.com.br

V.S.

42

46

50

54

58

62

66

Pinduca - Mistura de Carimbo

Electric Bass

♩ = 100,060036

6

10

14

18

23

27

31

36

40

sequenciado por gmpagela@robynet.com.br  
sequenciado por gmpagela@robynet.com.br

V.S.

44

48

52

56

60

64

68

Electric Bass

Pinduca - Mistura de Carimbo

♩ = 100,060036

2

43

Electric Bass

3

48

53

3 3

57

63

67

Bandoneon

Pinduca - Mistura de Carimbo

♩ = 100,060036

4

7

10

13

16

sequenciado por gmpagela@robynet.com.br  
sequenciado por gmpagela@robynet.com.br

V.S.

2

Bandoneon

19

22

25

28

31

34

37

40

43

46

49

52

55

58

61

64

67
