

Pink - AEROSMITH

♩ = 88,000023

Joey Kramer

Joe Perry 3

Joe Perry

Brad Whitford

Joe Perry 2

Tom Hamilton

Steven Tyler

Steven Tyler 2

♩ = 88,000023

Steven Tyler 3

♩ = 88,000023

Steven Tyler

2

4

Joey Kramer

Joe Perry

Brad Whitford

Joe Perry 2

Tom Hamilton

Steven Tyler

7

Joey Kramer

Joe Perry

Brad Whitford

Joe Perry 2

Tom Hamilton

Steven Tyler 2

Steven Tyler

10 3

Joey Kramer

Joe Perry 3

Joe Perry

Brad Whitford

Joe Perry 2

Tom Hamilton

Steven Tyler

Steven Tyler 2

Steven Tyler

13

Joey Kramer

Joe Perry 3

Joe Perry 2

Tom Hamilton

Steven Tyler

4

16

Joey Kramer

Joe Perry 3

Tom Hamilton

Steven Tyler

Steven Tyler 2

19

Joey Kramer

Joe Perry 3

Tom Hamilton

Steven Tyler

Steven Tyler 2

23

Joey Kramer

Joe Perry 3

Tom Hamilton

Steven Tyler

Steven Tyler 2

26 5

Joey Kramer

Joe Perry 3

Joe Perry

Brad Whitford

Joe Perry 2

Tom Hamilton

Steven Tyler

Steven Tyler 2

29

Joey Kramer

Joe Perry

Brad Whitford

Joe Perry 2

Tom Hamilton

Steven Tyler

Steven Tyler 2

32

Joey Kramer

Joe Perry

Brad Whitford

Joe Perry 2

Tom Hamilton

Steven Tyler

Steven Tyler 2

Steven Tyler 3

35

Joey Kramer

Joe Perry

Brad Whitford

Tom Hamilton

Steven Tyler

Steven Tyler 2

Steven Tyler 3

38  7

Joey Kramer

Joe Perry 3

Joe Perry

Brad Whitford

Tom Hamilton

Steven Tyler

Steven Tyler 2

Steven Tyler 3

41  7

Joey Kramer

Joe Perry 3

Joe Perry

Tom Hamilton

Steven Tyler

Steven Tyler 2

44

Joey Kramer

Joe Perry 3

Joe Perry

Brad Whitford

Joe Perry 2

Tom Hamilton

Steven Tyler

Steven Tyler 2

47

Joey Kramer

Joe Perry

Brad Whitford

Joe Perry 2

Tom Hamilton

Steven Tyler

Steven Tyler 2

50 9

Joey Kramer

Joe Perry

Brad Whitford

Joe Perry 2

Tom Hamilton

Steven Tyler

Steven Tyler 2

Steven Tyler 3

53

Joey Kramer

Joe Perry

Brad Whitford

Joe Perry 2

Tom Hamilton

Steven Tyler

Steven Tyler 2

Steven Tyler 3

56

Joey Kramer

Joe Perry

Brad Whitford

Joe Perry 2

Tom Hamilton

Steven Tyler

Steven Tyler 3

59

Joey Kramer

Joe Perry

Brad Whitford

Joe Perry 2

Tom Hamilton

Steven Tyler

Steven Tyler 2

62

Joey Kramer

Joe Perry 3

Joe Perry

Brad Whitford

Joe Perry 2

Tom Hamilton

Steven Tyler

66

Joey Kramer

Joe Perry 3

Tom Hamilton

Steven Tyler

69

Joey Kramer

Joe Perry 3

Tom Hamilton

Steven Tyler

Steven Tyler 2

72 13

Joey Kramer

Joe Perry 3

Joe Perry

Brad Whitford

Joe Perry 2

Tom Hamilton

Steven Tyler

Steven Tyler 2

75

Joey Kramer

Joe Perry

Brad Whitford

Joe Perry 2

Tom Hamilton

Steven Tyler

Steven Tyler 2

78

Joey Kramer

Joe Perry

Brad Whitford

Joe Perry 2

Tom Hamilton

Steven Tyler

Steven Tyler 2

Steven Tyler 3

81

♩ = 88,00023

4

8

12

16

20

24

28

32

36

40

44

48

52

56

60

65

69

73

77

Joey Kramer

3

81

2

♩ = 88,000023

10

14

17

20

23

26

10

38

41

44

17

2/4

4/4

2

Joe Perry 3

65

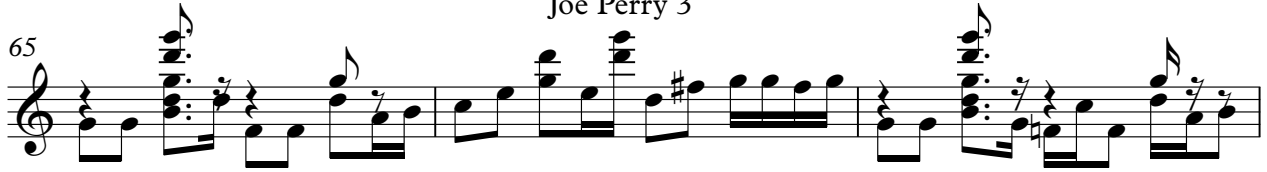

68

71

73

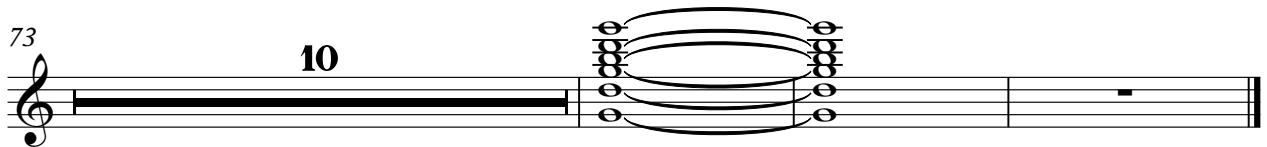

Joe Perry

Pink - AEROSMITH

♩ = 88,000023

4

6

8

10

16

28

31

33

35

37

3

78 Joe Perry 3

80

82

46

49

52

56

59

62

74

77

81

♩ = 88,000023

5

12 15

30

33 12

48

51 3

58

62 7

2

Joe Perry 2

72

76

79

3

♩ = 88,000023

40

44

48

52

57

60

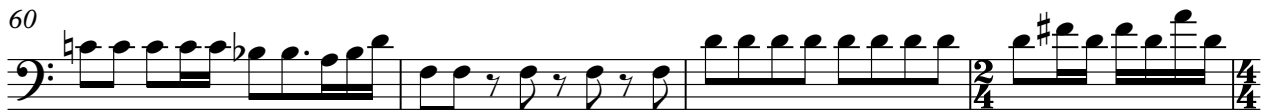

64

71

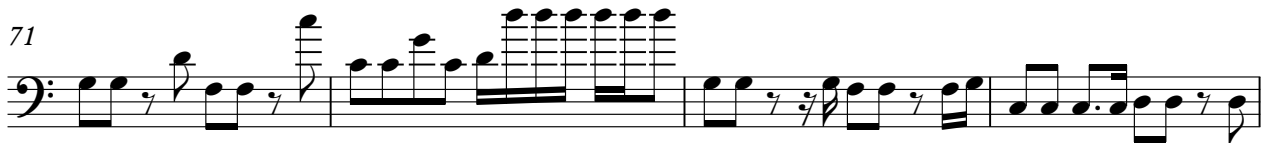

75

79

♩ = 88,000023

10

15

19

24

29

34

38

43

48

53

V.S.

2

Steven Tyler

57

64

69

74

79

82

Steven Tyler 2

Pink - AEROSMITH

♩ = 88,000023

6

5

17

2

25

3

32

2

40

47

53

4

64

5

74

78

3

♩ = 88,000023

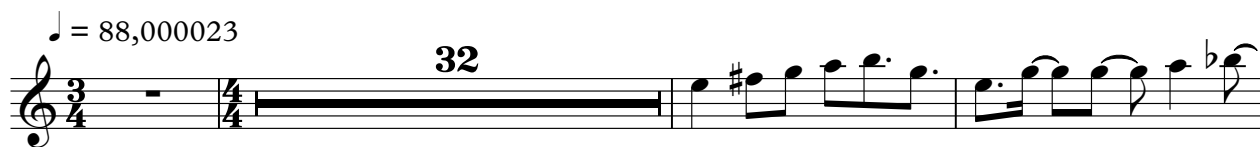

36

52

57

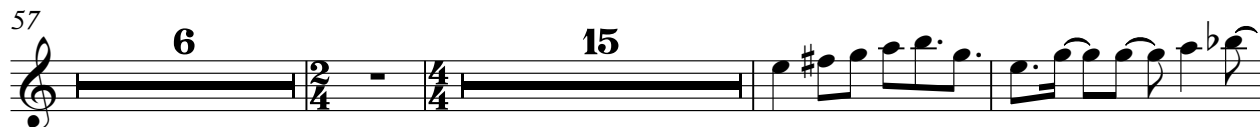

81

Steven Tyler

Pink - AEROSMITH

♩ = 88,000023

8

11

51

22
