

Pink - Another Brick In The Wall (part2)

♩ = 109,000145
Unnamed-009

Unnamed-009
Unnamed-004
Unnamed-012
Unnamed-003
Unnamed-005
Unnamed-011
Unnamed-013
Unnamed-014
Unnamed-002
Unnamed-001
Unnamed-007
Unnamed-006
Unnamed-008
♩ = 109,000145
Unnamed-010

2

5

Unnamed-009

Unnamed-004

Unnamed-003

Unnamed-005

Unnamed-002

Unnamed-001

Unnamed-010

8

Unnamed-009

Unnamed-004

Unnamed-003

Unnamed-005

Unnamed-002

Unnamed-001

Unnamed-010

11

Unnamed-009
Unnamed-004
Unnamed-003
Unnamed-005
Unnamed-002
Unnamed-001
Unnamed-010

14

Unnamed-009
Unnamed-004
Unnamed-003
Unnamed-005
Unnamed-002
Unnamed-001
Unnamed-010

17

Unnamed-009
Unnamed-004
Unnamed-003
Unnamed-005
Unnamed-002
Unnamed-001
Unnamed-010

20

Unnamed-009
Unnamed-004
Unnamed-003
Unnamed-005
Unnamed-011
Unnamed-002
Unnamed-001
Unnamed-008
Unnamed-010

22

Unnamed-009
Unnamed-003
Unnamed-011
Unnamed-002
Unnamed-001
Unnamed-008
Unnamed-010

24

Unnamed-009
Unnamed-004
Unnamed-012
Unnamed-003
Unnamed-005
Unnamed-011
Unnamed-002
Unnamed-001
Unnamed-008
Unnamed-010

Unnamed-009

Unnamed-004

Unnamed-003

Unnamed-005

Unnamed-011

Unnamed-002

Unnamed-001

Unnamed-008

Unnamed-010

30

33

37

Unnamed-009
Unnamed-004
Unnamed-003
Unnamed-005
Unnamed-002
Unnamed-001
Unnamed-010

40

Unnamed-009
Unnamed-004
Unnamed-003
Unnamed-005
Unnamed-002
Unnamed-001
Unnamed-010

43

46

49

Unnamed-009
Unnamed-004
Unnamed-003
Unnamed-005
Unnamed-011
Unnamed-002
Unnamed-001
Unnamed-008
Unnamed-010

51

Unnamed-009
Unnamed-003
Unnamed-011
Unnamed-002
Unnamed-001
Unnamed-008
Unnamed-010

Unnamed-009

Unnamed-004

Unnamed-003

Unnamed-005

Unnamed-011

Unnamed-013

Unnamed-014

Unnamed-002

Unnamed-001

Unnamed-008

Unnamed-010

63

Unamed-009

Unamed-013

Unamed-014

Unamed-002

Unamed-001

Unamed-007

Unamed-006

66

Unamed-009

Unamed-013

Unamed-014

Unamed-002

Unamed-001

Unamed-007

Unamed-006

69

Unnamed-009

Unnamed-013

Unnamed-014

Unnamed-002

Unnamed-001

Unnamed-007

Unnamed-006

72

Unnamed-009

Unnamed-013

Unnamed-014

Unnamed-002

Unnamed-001

Unnamed-007

Unnamed-006

75

Unnamed-009

Unnamed-013

Unnamed-014

Unnamed-002

Unnamed-001

Unnamed-007

Unnamed-006

78

Unnamed-009

Unnamed-013

Unnamed-014

Unnamed-002

Unnamed-001

Unnamed-007

Unnamed-006

81

84

87

Unnamed-009

Unnamed-013

Unnamed-014

Unnamed-002

Unnamed-001

Unnamed-007

Unnamed-006

90

Unnamed-009

Unnamed-013

Unnamed-014

Unnamed-002

Unnamed-001

Unnamed-007

Unnamed-006

93

Unnamed-009

Unnamed-013

Unnamed-014

Unnamed-002

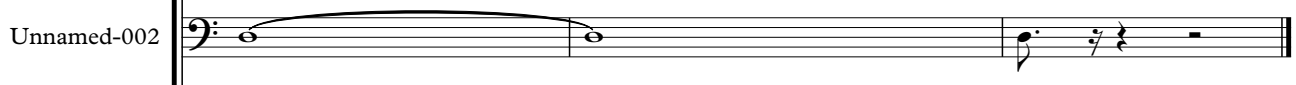

Unnamed-001

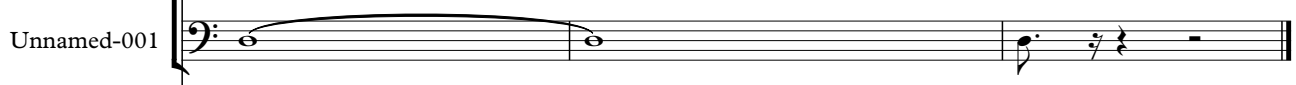

Unnamed-007

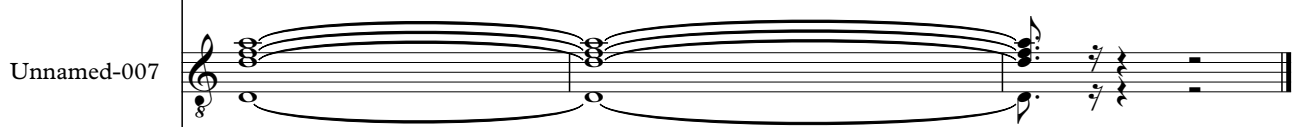

Unnamed-006

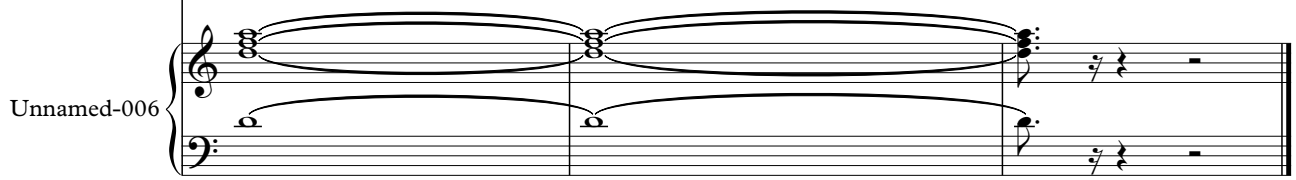

Pink - Another Brick In The Wall (part2)

Unnamed-009

♩ = 109,000145
Unnamed-009

6

10

14

18

22

26

30

34

38

Copyright © 1995 <Song Author Name>
All Rights Reserved

V.S.

42

46

50

54

58

62

65

68

71

74

77

80

83

86

89

92

Pink - Another Brick In The Wall (part2)

Unnamed-004

♩ = 109,000145
Unnamed-004

Copyright © 1995 <Song Author Name>
All Rights Reserved

37

40

43

46

49

57

59

♩ = 109,000145
Unnamed-012

24

27

26

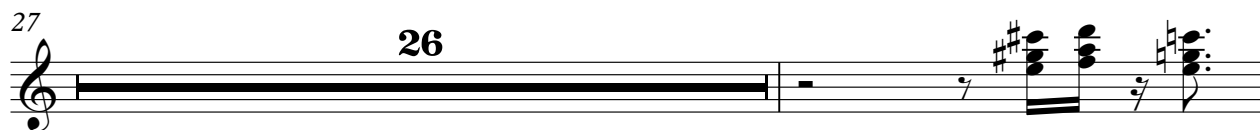

54

41

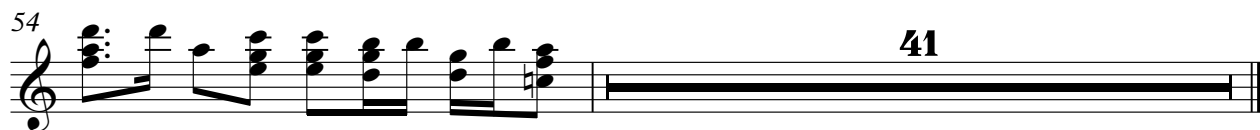

Pink - Another Brick In The Wall (part2)

Unnamed-003

♩ = 109,000145
Unnamed-003

5

8

11

14

17

20

22

24

27

Copyright © 1995 <Song Author Name>
All Rights Reserved

V.S.

30

33 3

38

41

44

47

50

52

55

58

60

34

Pink - Another Brick In The Wall (part2)

Unnamed-005

♩ = 109,000145
Unnamed-005

2

5

8

11

14

17

20

29

Copyright © 1995 <Song Author Name>
All Rights Reserved

37

40

43

46

50

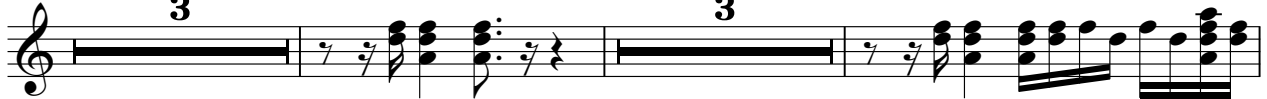

58

♩ = 109,000145
Unnamed-013

61

65

69

75

79

84

89

92

Copyright © 1995 <Song Author Name>
All Rights Reserved

Pink - Another Brick In The Wall (part2)

Unnamed-014

♩ = 109,000145
Unnamed-014

61

65

69

74

78

83

88

92

Copyright © 1995 <Song Author Name>
All Rights Reserved

Pink - Another Brick In The Wall (part2)

Unnamed-002

♩ = 109,000145
Unnamed-002

Copyright © 1995 <Song Author Name>
All Rights Reserved

V.S.

67

72

77

82

87

91

Pink - Another Brick In The Wall (part2)

Unnamed-001

♩ = 109,000145
Unnamed-001

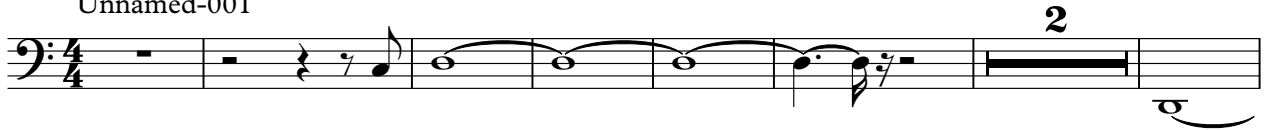

Copyright © 1995 <Song Author Name>
All Rights Reserved

V.S.

67

72

77

82

87

91

♩ = 109,000145
Unnamed-007

62

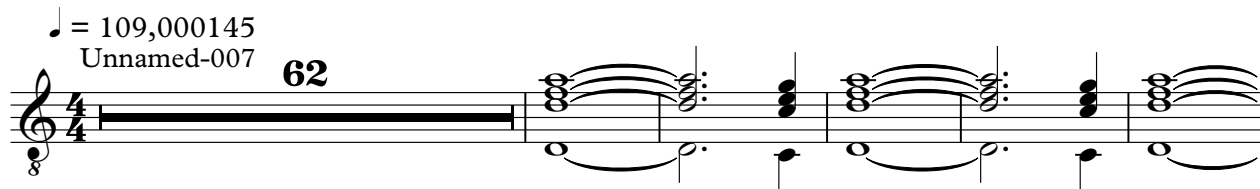

68

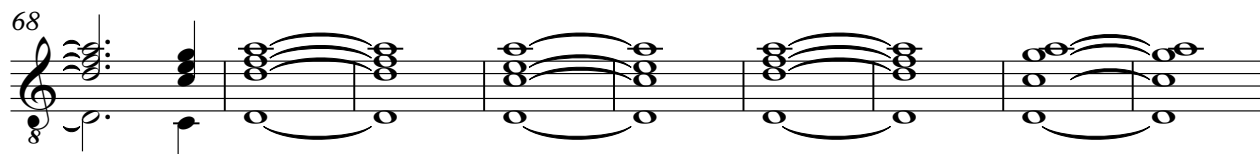

77

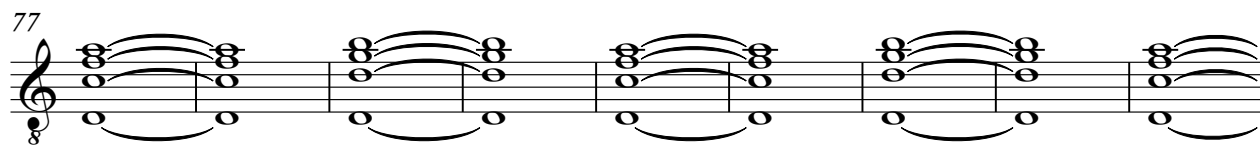

86

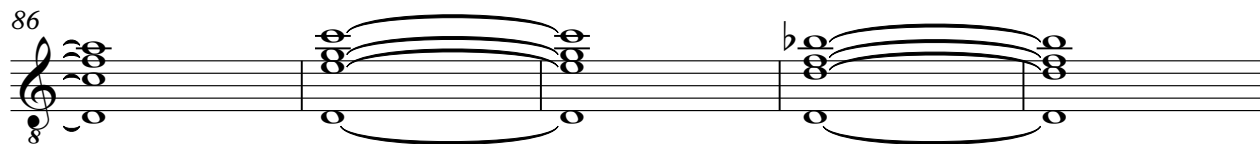

91

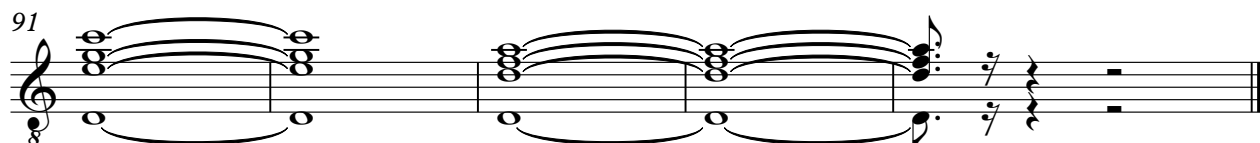

Copyright © 1995 <Song Author Name>
All Rights Reserved

Pink - Another Brick In The Wall (part2)

Unnamed-006

♩ = 109,000145
Unnamed-006

62

68

77

86

91

Copyright © 1995 <Song Author Name>
All Rights Reserved

Pink - Another Brick In The Wall (part2)

Unnamed-008

♩ = 109,000145
Unnamed-008

20 2

28

16

51

2

59

33

Copyright © 1995 <Song Author Name>
All Rights Reserved

Pink - Another Brick In The Wall (part2)

Unnamed-010

♩ = 109,000145
Unnamed-010

6

12

19

25

31

2

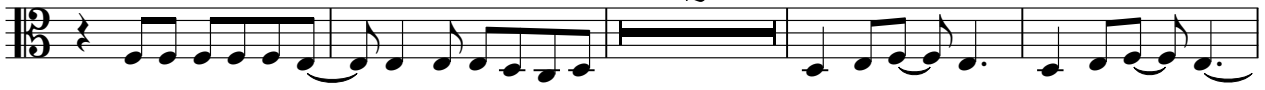

37

44

51

57

61

33

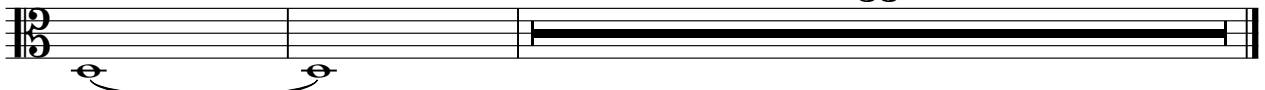

Copyright © 1995 <Song Author Name>
All Rights Reserved