

Pink - ANOTHER BRICK IN THE WALL PART II 2

♩ = 108,999947

Percussion

Jazz Guitar

Jazz Guitar

Electric Guitar

Electric Guitar

Electric Guitar

Electric Guitar

Electric Guitar

5-string Electric Bass

5-string Fretless Electric Bass

Quintus

Percussive Organ

FX 1 (Rain)

♩ = 108,999947

Violoncello

4

6

9 3

Perc.

J. Gtr.

E. Gtr.

E. Gtr.

E. Bass

E. Bass

Vc.

12

Perc.

J. Gtr.

E. Gtr.

E. Gtr.

E. Bass

E. Bass

Vc.

15

Perc.

J. Gtr.

E. Gtr.

E. Gtr.

E. Bass

E. Bass

Vc.

18

Perc.

J. Gtr.

E. Gtr.

E. Gtr.

E. Bass

E. Bass

Vc.

21

23

25

Perc.

J. Gtr.

J. Gtr.

E. Gtr.

E. Gtr.

E. Bass

E. Bass

FX 1

Vc.

28

30

Perc.

J. Gtr.

E. Gtr.

E. Gtr.

E. Gtr.

E. Bass

E. Bass

FX 1

Vc.

32

Perc.

E. Gtr.

E. Gtr.

E. Bass

E. Bass

FX 1

Vc.

36

38

39

41

42

Perc.

J. Gtr.

E. Gtr.

E. Gtr.

E. Bass

E. Bass

Vc.

43

Perc.

J. Gtr.

E. Gtr.

E. Gtr.

E. Bass

E. Bass

Vc.

45

Perc. J. Gtr. E. Gtr. E. Gtr. E. Bass E. Bass Vc.

46

Perc. J. Gtr. E. Gtr. E. Gtr. E. Bass E. Bass Vc.

47

49

50

Perc. E. Gtr. E. Gtr. E. Bass E. Bass FX 1 Vc.

51

Perc. E. Gtr. E. Gtr. E. Bass E. Bass FX 1 Vc.

52

Perc.

E. Gtr.

E. Gtr.

E. Bass

E. Bass

FX 1

Vc.

53

Perc.

J. Gtr.

J. Gtr.

E. Gtr.

E. Gtr.

E. Bass

E. Bass

55

58

Perc.

J. Gtr.

E. Gtr.

E. Gtr.

E. Gtr.

E. Bass

E. Bass

FX 1

Vc.

60

63

66

Perc.

E. Gtr.

E. Gtr.

E. Bass

E. Bass

Q.

Perc. Organ

69

72

75

78

81

Perc.

E. Gtr.

E. Gtr.

E. Gtr.

E. Bass

E. Bass

Q.

Perc. Organ

3

3

84

Perc.

E. Gtr.

E. Gtr.

E. Gtr.

E. Bass

E. Bass

Q.

Perc. Organ

87

90

93

Musical score for Perc., E. Gtr., and Perc. Organ. The score is divided into two systems. The first system includes Perc., E. Gtr., E. Bass, and Q. The second system includes Perc. Organ. The Perc. part features a series of rests. The E. Gtr. parts include a complex chordal structure with many notes, and other parts with rhythmic patterns. The Perc. Organ part features a complex chordal structure with many notes.

Pink - ANOTHER BRICK IN THE WALL PART II 2

Percussion

♩ = 108,999947

6

10

14

18

22

26

30

34

38

V.S.

Percussion

42

46

50

54

58

62

65

68

71

74

Percussion

77

80

83

86

89

92

94

♩ = 108,999947

4

6

8

10

12

14

16

18

20

♩ = 108,999947

24

27

26

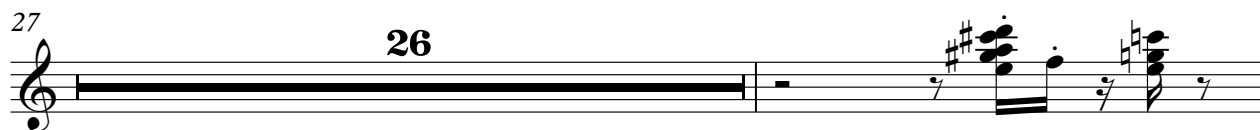

54

45

Pink - ANOTHER BRICK IN THE WALL PART II 2

Electric Guitar

♩ = 108,999947

4

6

8

10

12

14

16

18

20

V.S.

22

24

26

28

30

32

37

38

39

40

41

42

43

44

45

46

47

48

49

50

51

52

53

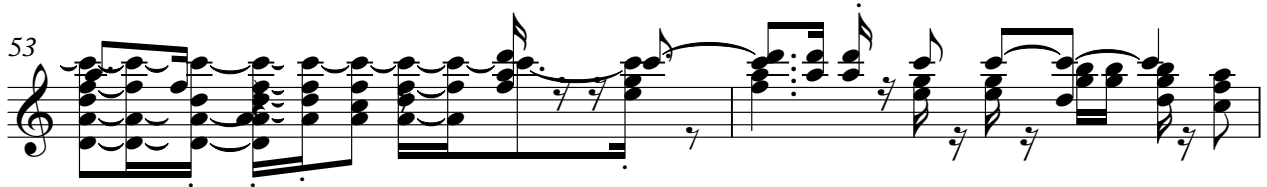

55

57

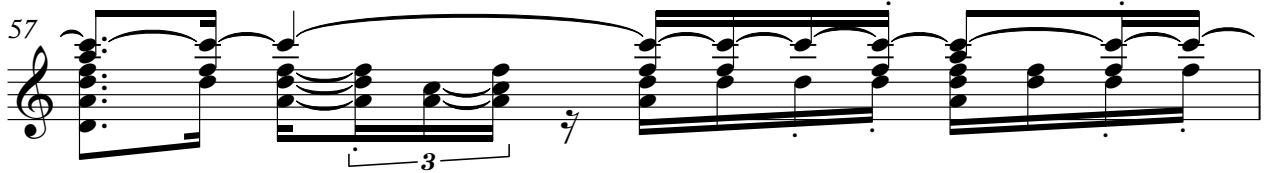

58

60

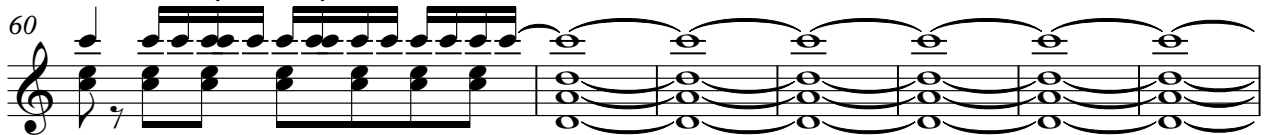

67

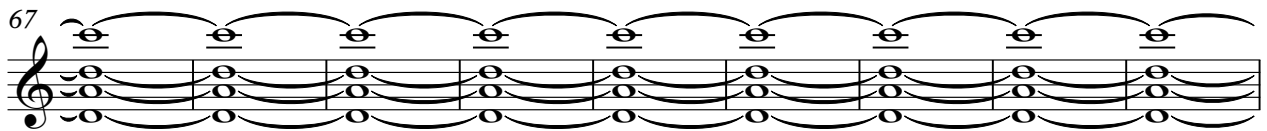

76

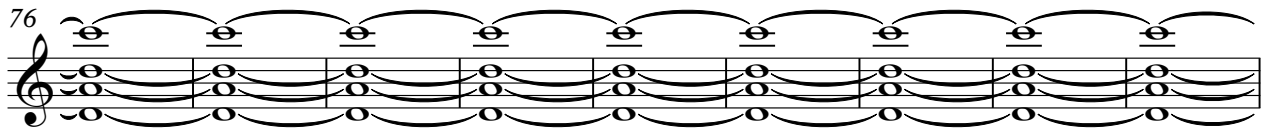

85

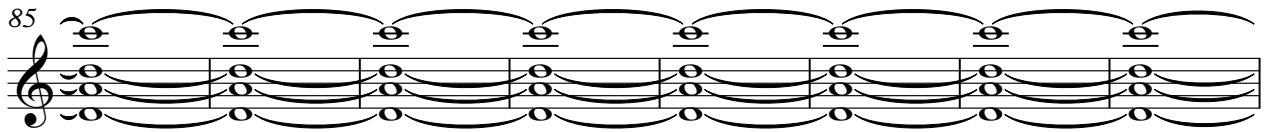

93

♩ = 108,999947

2

5

8

11

14

17

20

4

3

29

6

37

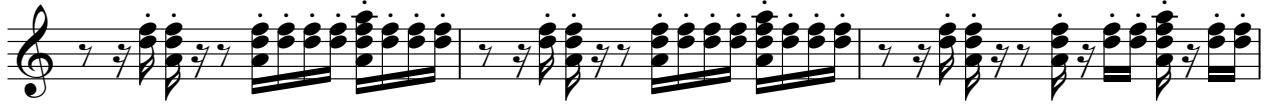

40

43

46

49

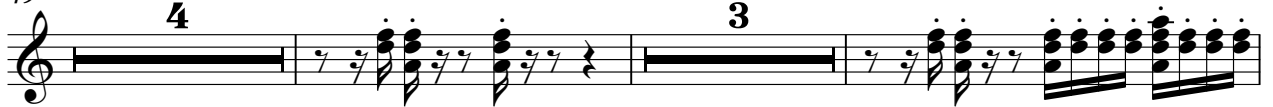

58

Pink - ANOTHER BRICK IN THE WALL PART II 2

Electric Guitar

♩ = 108,999947

20

22

24

2

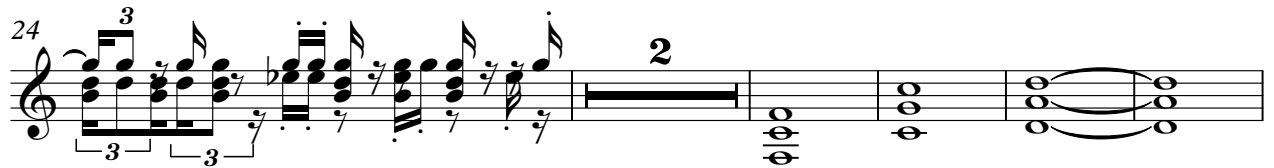

31

15

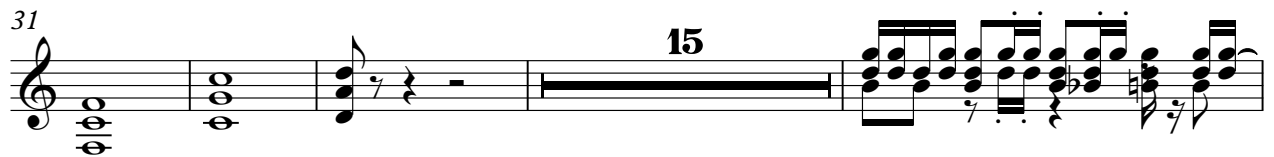

50

52

2

58

37

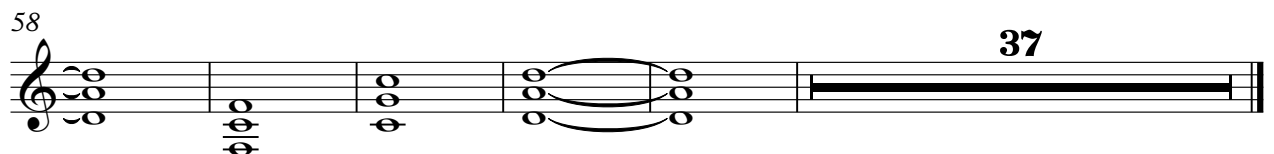

♩ = 108,999947

61

65

68

72

77

81

86

90

93

4

♩ = 108,999947

61

65

69

74

78

83

88

91

94

4

5-string Electric Bass

Pink - ANOTHER BRICK IN THE WALL PART II 2

♩ = 108,999947

10

16

22

28

34

43

48

54

60

V.S.

65

70

75

80

85

90

93

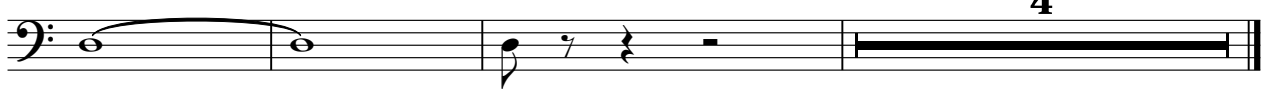

4

5-string Fretless Electric Bass Pink - ANOTHER BRICK IN THE WALL PART II 2

♩ = 108,999947

10

17

23

29

37

44

50

56

62

V.S.

67

72

77

82

87

92

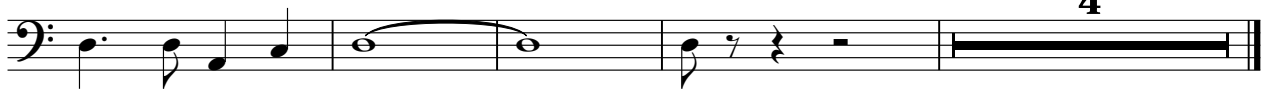

Quintus

Pink - ANOTHER BRICK IN THE WALL PART II 2

♩ = 108,999947

62

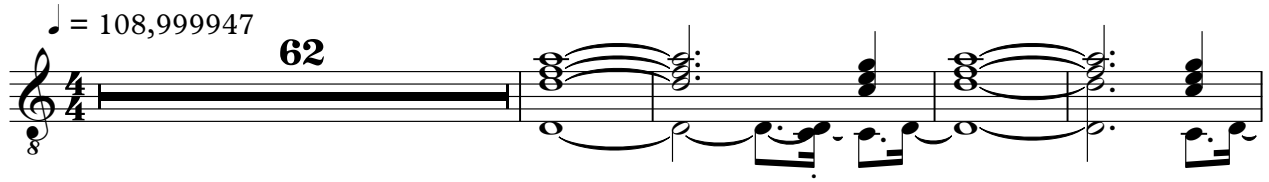

67

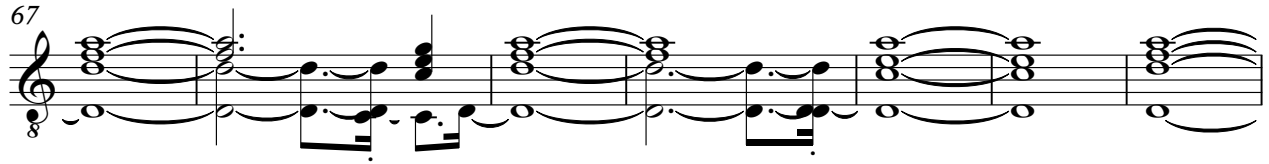

74

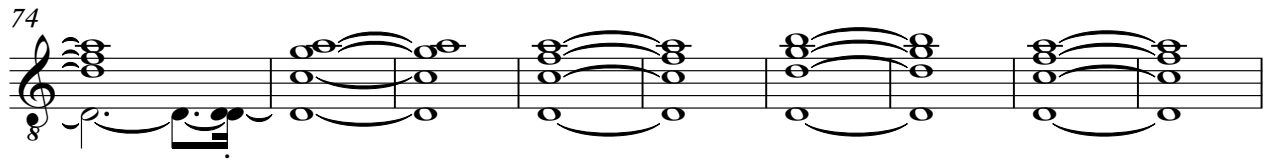

83

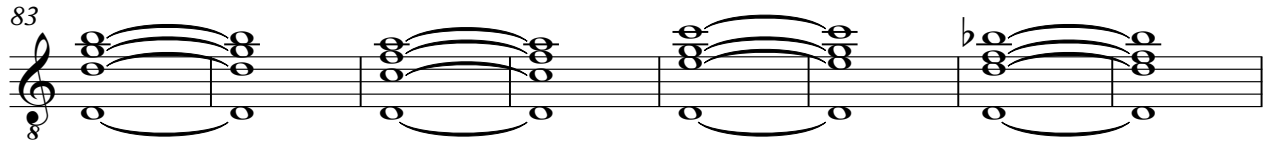

91

Percussive Organ

Pink - ANOTHER BRICK IN THE WALL PART II 2

♩ = 108,999947

62

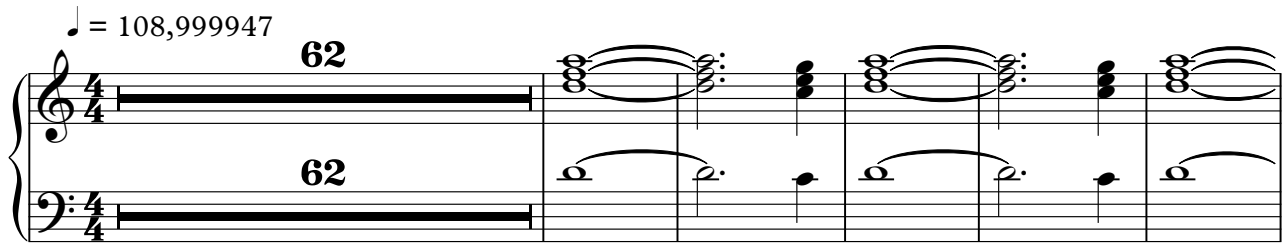

68

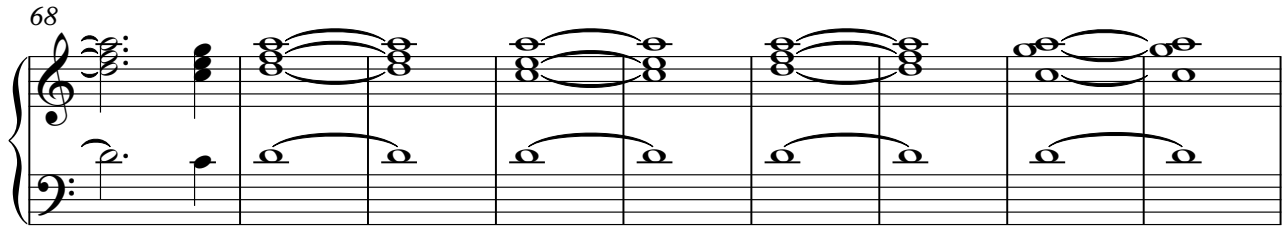

77

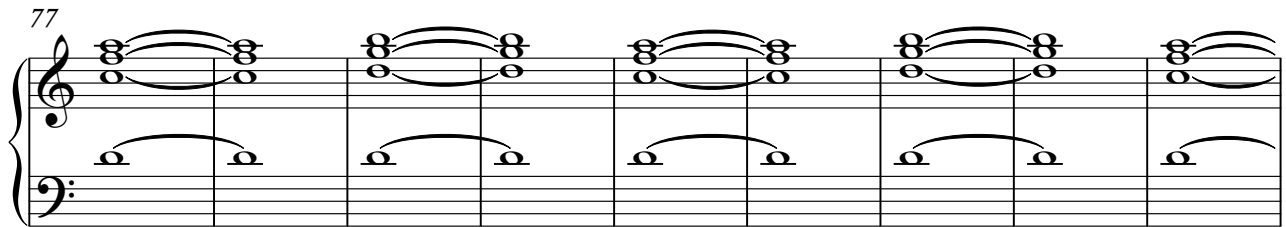

86

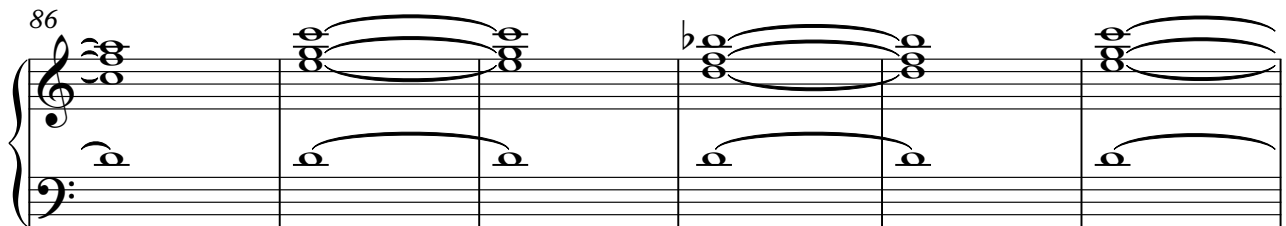

92

4

FX 1 (Rain)

Pink - ANOTHER BRICK IN THE WALL PART II 2

♩ = 108,999947

20 2

28

16

51

2

59

37

Violoncello

Pink - ANOTHER BRICK IN THE WALL PART II 2

♩ = 108,999947

6

12

19

28

37

44

51

59
