

Pink - Echoes

8.0"
3.1,00
pt1

♩ = 60,000000

12

Dave/Rick

Rick

Rick

Rick

Rick

16

Dave/Rick

Rick

Rick

Rick

Rick

19

Dave/Rick

Rick

Rick

Rick

Rick

3

23 3

Dave/Rick

Rick

Rick

Rick

Rick

26

Dave/Rick

Roger

Rick

Rick

Rick

Rick

32

Dave

Dave

Dave

Dave/Rick

Roger

Rick

Rick

Rick

Rick

34

Dave

Dave

Dave

Dave/Rick

Roger

Rick

Rick

Rick

Rick

36

Dave

Dave

Dave

Dave/Rick

Roger

Rick

Rick

Rick

Rick

Rick

This musical score is arranged for guitar and features five distinct parts:

40

Nick

Dave

Dave

Dave

Rick

Dave/Rick

Roger

Rick

Rick

Rick

Rick

Nick
 Dave
 Dave
 Dave
 Rick
 Dave/Rick
 Roger
 Rick
 Rick
 Rick
 Rick

Tempo: 56 BPM

Notes and MIDI data:

- Roger: $\text{♩} = 58,80001$, $\text{♩} = 59,500023$, $\text{♩} = 60,999973$, $\text{♩} = 58,600070$, $\text{♩} = 60,899979$, $\text{♩} = 58,899982$, $\text{♩} = 59,700008$, $\text{♩} = 61,200008$, $\text{♩} = 60,999983$, $\text{♩} = 57,200000$, $\text{♩} = 58,900089$, $\text{♩} = 59,199970$, $\text{♩} = 60,600000$, $\text{♩} = 60,999977$, $\text{♩} = 57,300009$, $\text{♩} = 59,900002$, $\text{♩} = 60,999970$, $\text{♩} = 61,599970$, $\text{♩} = 57,300009$, $\text{♩} = 59,900006$, $\text{♩} = 61,399970$, $\text{♩} = 57,100006$, $\text{♩} = 59,000008$, $\text{♩} = 59,800030$, $\text{♩} = 57,500015$
- Rick: $\text{♩} = 57,100006$, $\text{♩} = 59,000008$, $\text{♩} = 59,800030$

49 $\bullet = 6171699000996$

Nick

Dave

Dave

Dave

Rick

Dave/Rick

Roger

Rick $\bullet = 6171699000996$

Rick

Rick

Rick

52

Nick

Dave

Dave

Dave

Rick

Dave/Rick

Roger

Rick

Rick

Rick

Rick

54

Rick Vox

Nick

Dave

Dave

Dave

Rick

Dave/Rick

Roger

Dave Vox

Rick

Rick

Rick

Rick

57

Rick Vox

Nick

Dave

Dave

Dave

Rick

Roger

Dave Vox

Rick

Rick

61

Rick Vox

Nick

Rick

Dave Vox

Rick

65 $\text{♩} = 61,999996$

Rick Vox

Nick

Rick

Dave Vox

$\text{♩} = 61,999996$

68

Rick Vox

Nick

Rick

Roger

Dave Vox

71

Nick

Rick

Roger

74

Rick Vox

Nick

Rick

Dave Vox

78

Rick Vox

Nick

Rick

Dave Vox

82

Rick Vox

Nick

Rick

Dave Vox

86

89

92

6'19.4"
96.1.00
Guitar Solo

95

Nick

Dave

Dave

Dave

Rick

99

Nick

Rick

103

Nick

Rick

107

Nick

Rick

111 19 = 62,500

Nick

Rick

115

Nick

Dave

Dave

Dave

Rick

117

Nick

Dave

Dave

Dave

Rick

119

Nick
Dave
Dave
Dave
Rick

120

Nick
Dave
Dave
Dave
Rick

121

Nick
Dave
Dave
Dave
Rick

123

Nick
Dave
Dave
Dave
Rick

125

Nick
Dave
Dave
Dave
Rick

126

Nick
Dave
Dave
Dave
Rick

127

Nick

Dave

Dave

Dave

Rick

128

Nick

Dave

Dave

Dave

Rick

129

Nick

Dave

Dave

Dave

Rick

130

Nick

Dave

Dave

Dave

Roger

Rick

8'36.7"
132.1,00
pt3

132

Nick

Dave

Dave

Roger

135

Nick

Roger

Roger

136

Nick

Roger

Roger

137

Nick

Roger

Roger

138

Nick

Roger

Roger

139

Dave

Dave

Dave

Roger

146

Roger

Rick

Rick

6 6 6 6

147

Roger

Rick

6 6 3 3 6

148

Dave

Dave

Dave

Roger

Rick

6 3 3 6 3 3

149

Roger

Rick

6 3 3 6 3 3

150

Roger

Rick

Rick

6 3 3 6 3 3

151

Roger

Rick

Rick

152

Roger

Rick

153

Nick

Roger

Rick

154

Nick

Dave

Dave

Dave

Roger

Rick

155

Nick

Dave

Dave

Dave

Roger

Rick

Rick

156

Nick

Dave

Dave

Dave

Roger

Rick

157

Nick

Dave

Dave

Dave

Roger

Rick

158

Nick

Dave

Dave

Dave

Rick

159

Nick

Dave

Dave

Dave

Rick

Rick

Rick

160

Nick

Dave

Dave

Dave

Rick

Rick

161

Nick

Dave

Dave

Dave

Dave/Rick

Rick

Rick

162

163

164

Nick

Dave

Dave

Dave

Dave/Rick

Rick

Rick

Rick

165

Nick

Dave

Dave

Dave

Dave/Rick

Rick

Rick

166

Nick

Dave

Dave

Dave

Dave/Rick

Rick

Rick

Rick

167

Nick

Dave

Dave

Dave

Dave/Rick

Rick

Rick

Rick

168

Nick

Dave

Dave

Dave

Dave/Rick

Rick

Rick

Rick

169

Nick

Dave

Dave

Dave

Dave/Rick

Rick

Rick

Rick

170

Nick

Dave

Dave

Dave

Dave/Rick

Rick

Rick

Rick

Chord diagram:

171

Nick

Dave

Dave

Dave

Dave/Rick

Rick

Rick

Rick

Chord diagram:

172

Nick

Dave

Dave

Dave

Dave/Rick

Rick

Rick

173

Nick

Dave

Dave

Dave

Dave/Rick

Rick

Rick

Rick

174

Nick

Dave

Dave

Dave

Dave/Rick

Rick

Rick

Rick

guitar diagram

175

Nick

Dave

Dave

Dave

Dave/Rick

Rick

Rick

Rick

guitar diagram

176

Nick

Dave

Dave

Dave

Dave/Rick

Rick

Rick

Rick

9

177

Nick

Dave

Dave

Dave

Dave/Rick

Rick

Rick

Rick

9

178

Nick

Dave

Dave

Dave

Dave/Rick

Rick

Rick

Rick

g

179

Nick

Dave

Dave

Dave

Dave/Rick

Rick

Rick

Rick

g

180

Nick

Dave

Dave

Dave

Dave/Rick

Rick

Rick

Rick

9

181

Nick

Dave

Dave

Dave

Dave/Rick

Rick

Rick

Rick

9

182

Nick

Dave

Dave

Dave

Dave/Rick

Rick

Rick

Rick

Chord diagram:

183

Nick

Dave

Dave

Dave

Dave/Rick

Rick

Rick

Rick

Chord diagram:

184 6 6 6 6 43

185

186

Nick

Dave

Dave

Dave

Dave/Rick

Rick

Rick

Rick

187

Nick

Dave

Dave

Dave

Dave/Rick

Rick

Rick

Rick

188

Nick

Dave

Dave

Dave

Dave/Rick

Rick

Rick

189

Nick

Dave

Dave

Dave

Dave/Rick

Rick

Rick

190

Nick

Dave

Dave

Dave

Dave/Rick

Rick

Rick

Chord diagram: D major (x02321)

191

Nick

Dave

Dave

Dave

Dave/Rick

Rick

Rick

Chord diagram: D major (x02321)

192 47

Nick

Dave

Dave

Dave

Dave/Rick

Rick

Rick

|||

193

Nick

Dave

Dave

Dave

Dave/Rick

Rick

Rick

|||

194

Nick

Dave

Dave

Dave

Dave/Rick

Rick

Rick

Chord diagram:

195

Nick

Dave

Dave

Dave

Dave/Rick

Rick

Rick

Chord diagram:

196 49

Nick

Dave

Dave

Dave

Dave/Rick

Rick

Rick

Chord diagram:

197

Nick

Dave

Dave

Dave

Dave/Rick

Rick

Rick

Chord diagram:

198

Nick

Dave

Dave

Dave

Dave/Rick

Rick

Rick

Chord diagram: 0 1 1 1 1 1

199

Nick

Dave

Dave

Dave

Dave/Rick

Rick

Rick

Chord diagram: 0 1 1 1 1 1

200 51

Nick

Dave

Dave

Dave

Dave/Rick

Rick

Rick

201

Nick

Dave

Dave

Dave

Dave/Rick

Rick

Rick

12'36.7"
203.1,00
pt4

♩ = 61,999996

202

Nick

Dave

Dave

Dave

Roger

Rick

Rick

♩ = 61,999996

204

Nick

Dave

Dave

Dave

Roger

Rick

Rick

♩ = 61,999996

206

Nick

Dave

Dave

Dave

Roger

Rick

Rick

53

208

Nick

Dave

Dave

Dave

Roger

Rick

Rick

3

6

3

210

Nick

Dave

Dave

Dave

Roger

Rick

Rick

Capo 4

211

Nick

Dave

Dave

Dave

Roger

Rick

Rick

Capo 4

213 55

Nick

Dave

Dave

Dave

Roger

Rick

Rick

214

Nick

Dave

Dave

Dave

Roger

Rick

Rick

215

Nick

Dave

Dave

Dave

Roger

Rick

Rick

guitar tablature

216

Nick

Dave

Dave

Dave

Roger

Rick

217

Rick Vox

Nick

Dave

Dave

Dave

Roger

Rick

Roger

Dave Vox

Rick

Rick

Detailed description of the musical score: The score is for a piece in 3/4 time with a key signature of three sharps (F#, C#, G#). It consists of 11 staves. Rick Vox (top staff) has a melodic line starting in measure 219. Nick (second staff) plays a complex rhythmic pattern with triplets and sixteenth notes, including a triplet of eighth notes in measure 218. Dave (three staves) has intricate guitar parts: the first staff features sixteenth-note runs with '6' fret markers; the second staff has a similar pattern with accents; the third staff has a descending sixteenth-note run with a triplet of eighth notes. Roger (two staves) provides a steady bass line with a few chords. Rick (piano) (two staves) plays chords and a simple melodic line. Roger (piano) (two staves) has a melodic line with some slurs. Dave Vox (two staves) has a melodic line. The bottom two staves are for Rick, with the top one having a long slur and the bottom one having a melodic line.

219

Rick Vox

Nick

Dave

Dave

Dave

Rick

Roger

Dave Vox

222

Rick Vox

Nick

Rick

Dave Vox

225

Rick Vox

Nick

Dave

Dave

Dave

Rick

Dave Vox

228

Rick Vox

Nick

Dave

Dave

Dave

Rick

Roger

Dave Vox

231

Nick
Dave
Dave
Dave
Rick
Roger

233

Nick
Dave
Dave
Dave
Rick
Roger

235

Nick

Dave

Dave

Dave

Rick

Roger

237

Nick

Dave

Dave

Dave

Rick

Roger

239

Nick
Dave
Dave
Dave
Rick
Roger

241

Nick
Dave
Dave
Dave
Rick
Roger

242

243

245

Nick
Dave
Dave
Dave
Rick
Roger

15'29.8"
247.1,00
pt5

247

Nick
Dave
Dave
Dave
Rick
Roger

248

Nick

Dave

Dave

Dave

Rick

Roger

249

Nick

Dave

Dave

Dave

Rick

Roger

250

Nick

Dave

Dave

Dave

Rick

Roger

251

Nick

Dave

Dave

Dave

Rick

Roger

252

Rick Vox

Nick

Dave

Dave

Dave

Rick

Roger

Dave Vox

Rick

254

Nick

Dave

Dave

Rick

Rick

258

Nick

Rick

Rick

262

Nick

Rick

Rick

265

Rick Vox

Nick

Dave Vox

Rick

Rick

268

Rick Vox

Nick

Dave Vox

Rick

Rick

271

Rick Vox

Nick

Dave Vox

Rick

Rick

274

Rick Vox

Nick

Dave Vox

Rick

Rick

277

Rick Vox

Dave Vox

Rick

Rick

282

Rick Vox

293

Rick Vox

304

Rick Vox

315

Rick Vox

326

Rick Vox

337

Rick Vox

$\text{♩} = 62,000000$

348

Rick Vox

$\text{♩} = 72,000000$

358

Rick Vox

$\text{♩} = 76,4009859859$

22'39.8"
359.1,00
pt8

♩ = 60,000000

36 8

49 7

59

62

66 ♩ = 61,999996 7

76

80

84

87 ♩ = 62,500000 25

115 16 72 15 ♩ = 61,999996

Nick

Pink - Echoes

♩ = 60,000000

35

40

44

50

54

58

62

66

69

73

V.S.

76

80

84

87

90

94

97

101

105

109

Nick

3

= 62,50

112

115

118

121

124

126

128

131

134

137

154

156

158

160

162

164

166

168

170

172

174

6 6 6 6 6 6 6 6

176

6 6 6 6 6 6 6 6

178

6 6 6 6 6 6 6 3

180

6 6 6 6 6 6 6 6

182

6 6 6 6 6 6 6 6

184

6 6 6 6 3

185

6 6 6 6

186

6 6 6 6

187

6 3 6 3 6 6 3 7 3

188

6 6 6 6

199 **6** **6** Nick **6** **6** 7

200 **6** **6** **6** **6** **3**

201 **6** **6** **6** **6** **3**

203 = 61,999996 **6** **6** **3** **3** **3** **3**

206 **3** **3** **3** **3** **3** **3** **3** **3**

209 **3** **3** **3** **6** **3** **3**

210 **6** **3** **6** **6** **3**

211 **6** **6** **3** **6**

212 **6** **6** **3** **6**

213 **6** **3** **6** **6** **6** **3**

V.S.

8

214 **6** **6** Nick **6** **6**

215 **6** **6** **6** **6** **6** **3**

216 **6** **6** **6** **6** **6** **6**

217 **6** **6** **6** **6** **6**

219 **3** **3**

222

225 **3**

228 **3** **6**

231

235 **6** **3**

238

241

244

247

249

251

254

258

262

266

270

274

63

340

15

360

Dave

Pink - Echoes

♩ = 60,000000

26

33

38

44

49

55

2 7

66

♩ = 61,999996

30 18

116

119

122

125

127

129

132

143

154

155

156

157

158

159

160

161

162

163

164

165

V.S.

166

6 6 6 6

167

6 6 6 6

168

6 6 6 6

169

6 6 6 6

170

6 6 6 6

171

6 6 6 6

172

6 6 6 6

173

6 6 6 6

174

6 6 6 6

175

6 6 6 6

176

6

177

6

178

6

179

6

180

6

181

6

182

6

183

6

184

6

185

6

V.S.

186

6 6 6 6

187

6 6 6 6

188

6 6 6 6

189

6 6 6 6

190

6 6 6 6

191

6 6 6 6

192

6 6 6 6

193

6 6 6 6

194

6 6 6 6

195

6 6 6 6

196

197

198

199

200

201

202

204

206

208

V.S.

210

211

212

213

214

215

216

217

225

232

235

238

241

244

247

249

251

254

86 **15**

359

Dave

Pink - Echoes

♩ = 60,000000

27

32

37

42

47

51

57

7

66

30

18

♩ = 61,999996

116

118

120

122

124

126

128

130

133

143

154

155

156

157

158

159

160

161

162

163

V.S.

164

6 6 6 6

165

6 6 6 6

166

6 6 6 6

167

6 6 6 6

168

6 6 6 6

169

6 6 6 6

170

6 6 6 6

171

6 6 6 6

172

6 6 6 6

173

6 6 6 6

174

175

176

177

178

179

180

181

182

183

V.S.

184

185

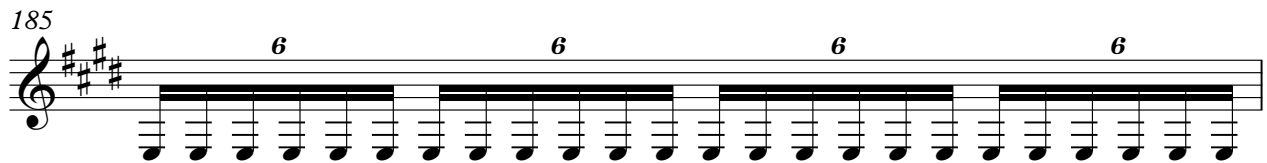

186

187

188

189

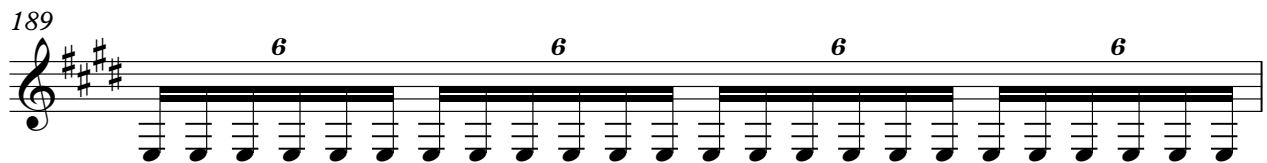

190

191

192

193

194

6 6 6 6

195

6 6 6 6

196

6 6 6 6

197

6 6 6 6

198

6 6 6 6

199

6 6 6 6

200

6 6 6 6

201

6 6 6 6

202

♩ = 61,999996

3 3 3 3 3 3 6 6 6 6

204

6 6 6 6 6 6 6 6

V.S.

206

208

210

212

214

216

218

231

233

235

361 ♪ = 65,905,902,901,9964,000,603,402,000,000,985,9269,30,500,235,385,000,005 15

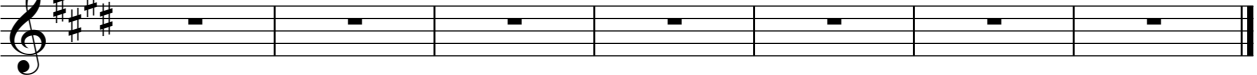

Dave

Pink - Echoes

♩ = 60,000000

27

33

38

44

♩ = 56,999996

49

♩ = 56,999996

54

7

66

30

♩ = 61,999996

18

116

118

120

122

124

126

128

130

65,999,000,000,000 = 71,000,038

132

140

145

2 6

154

155

156

157

158

159

160

161

162

V.S.

163

164

165

166

167

168

169

170

171

172

173

174

175

176

177

178

179

180

181

182

V.S.

193

194

195

196

197

198

199

200

201

202

V.S.

204

206

208

210

211

212

213

214

215

216

217

6 6 6 3 6

225

4 3 3

232

234

236

238

240

242

244

246

V.S.

248

250

252

254

♩ = 72,000000

356

♩ = 72,000000

362

♩ = 64,999999

Pink - Echoes

Roger

♩ = 60,000000

35 8

48

♩ = 61,999996 ♩ = 62,5

17 48

115

16

133

136

4 2

144

♩ = 61,999996

58

208

217

♩ = 62,000000 ♩ = 72,0000

122 15

357

♩ = 71,499985 ♩ = 38,499985 ♩ = 69,000015 ♩ = 68,500020 ♩ = 67,999970 ♩ = 66,499975 ♩ = 65,999975 ♩ = 64,999975

363

♩ = 63,499982 ♩ = 62,500018 ♩ = 61,499989 ♩ = 60,999970 ♩ = 59,500030 ♩ = 58,500015 ♩ = 57,500015

Pink - Echoes

Rick

♩ = 60,000000

35 2

42

51

58

63

♩ = 61,999996

68

V.S.

71

73

77

82

87

90

93

97

102

107

112

117

V.S.

122

125

127

129

132

$\text{♩} = 61,999996$

71 **15**

71 **15**

220

225

230

234

239

244

247

V.S.

249

251

254

86

15

$\downarrow = 69, 000000$ $\downarrow = 72, 000000$

359

$\downarrow = 69, 000000$ $\downarrow = 72, 000000$

161

167

173

178

183

188

193

197

202

♩ = 61,999996 **137** ~~♩ = 62,000004~~ **15** ♩ = 72,0000

357

♩ = 71,499985 ♩ = 80,499985 ♩ = 869,000000 ♩ = 68,500000 ♩ = 77,999999 ♩ = 66,199999 ♩ = 96,999999 ♩ = 96,999999

363 ♪ = 63,49902,299902,5000,099901,49908,99907,39905,95000,3000058,5000,099987,500015

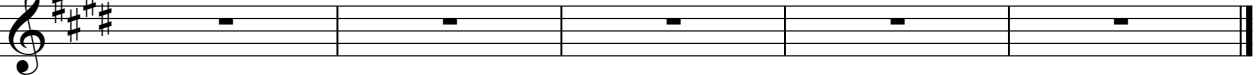

Roger

Pink - Echoes

♩ = 60,000000

36 8

49 65,500000 96 61,990000 12

17 48 16

131 4 3 3 6 3 3 6

136 3 6 3 7 6 3 7

137 3 7 6 3 3 7 3 3

138 3 7 3 3 3 7 3 7

139 7 6 3 7 3 3 3 7 3

140 3 3 7 3 3 3 3 3

141 7 6 7 3 3 3 3 3

142 6 7 3 3 7 3 3 7

V.S.

Roger

153

154

155

157

341

361

♩ = 60,000000

25

31

37

43

49

53

59

69

71

73

14

88

91

94

20 16 72

203

$\text{♩} = 61,999996$

15

222

8

233

237

240

243

246

248

250

252

$\text{♩} = 69,000$

341

$\text{♩} = 72,000$

$\text{♩} = 72,000$

361

$\text{♩} = 65,000$

218

222

226

229

266

270

273

276

279

341

♩ = 69,000

59

15

♩ = 72,000

♩ = 72,000

Dave Vox

3

361

♩ = 65,965,992,964,9964,9966,963,992,9969,9985,9969,9970,9972,9959,9959,9985,9985

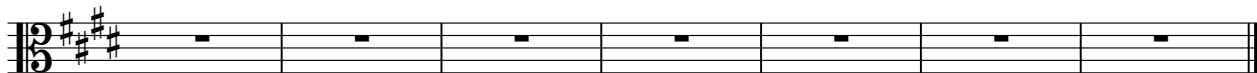

Pink - Echoes

Rick

V.S.

53

9

66

$\text{♩} = 61,999999$

48 16 13

145

154

163

171

180

189

198

$\text{♩} = 61,999996$

207

216 34

254

258

261

264

267

270

273

276

341 62

341 15

♩ = 69,9991

72,000051 72,000039 98571 70,999969 99000 18,56719999299

4

Rick

361

♩ = 65,905,902,901,9964,909663,492,979099,985,9269,99,907,235,985,90985)15

V.S.

168

175

182

188

♩ = 61,999996

262

272

281

♩ = 62,000001

358

♩ = 70,499999

363

♩ = 63,499999

Pink - Echoes

Rick

$\text{♩} = 60,000000$

V.S.

66 $\text{♩} = 61,99906$ **48** **16** **13**

144 **15**

166

175

184

193

202 $\text{♩} = 61,999996$

211

218 $\text{♩} = 62,000004$ **122** **15** $\text{♩} = 72,000000$ $\text{♩} = 72,000000$

358 $\text{♩} = 70,199999$ $\text{♩} = 89,500001$ $\text{♩} = 68,500001$ $\text{♩} = 97,299999$ $\text{♩} = 67,299999$ $\text{♩} = 67,299999$ $\text{♩} = 67,299999$ $\text{♩} = 67,299999$ $\text{♩} = 67,299999$ $\text{♩} = 67,299999$

4

Rick

363 ♩ = 63,49902,299902,5000099901,49908,99907,39905,950002,300058,5000099987,500015

Rick

Pink - Echoes

♩ = 60,000000

V.S.

35

37

39

41

44

~~56,57,59,60,61,62,63,64,65,66,67,68,69,70,71,72,73,74,75,76,77,78,79,80,81,82,83,84,85,86,87,88,89,90,91,92,93,94,95,96,97,98,99,100~~

47

~~55,56,57,58,59,60,61,62,63,64,65,66,67,68,69,70,71,72,73,74,75,76,77,78,79,80,81,82,83,84,85,86,87,88,89,90,91,92,93,94,95,96,97,98,99,100~~

21 = 61,999996

50

53

56

9 48

$\text{♩} = 61,999996 \text{ } \text{♩} = 62,!$

115

~~66,67,68,69,70,71,72,73,74,75,76,77,78,79,80,81,82,83,84,85,86,87,88,89,90,91,92,93,94,95,96,97,98,99,100~~

16 13 59

203 ♪ = 61,999996 Rick ♪ = 72,000003 3

137 **15**

358 ♪ = 70,199999 89,500000 100,000000 18,500000 19,999999 20,000000 21,999999 22,000000 23,199999 24,999999 25,000000 26,199999 27,999999 28,000000 29,199999 30,999999 31,000000 32,199999 33,999999 34,000000 35,199999 36,999999 37,000000 38,199999 39,999999 40,000000 41,199999 42,999999 43,000000 44,199999 45,999999 46,000000 47,199999 48,999999 49,000000 50,199999 51,999999 52,000000 53,199999 54,999999 55,000000 56,199999 57,999999 58,000000 59,199999 60,999999 61,000000 62,199999 63,999999 64,000000 65,199999 66,999999 67,000000 68,199999 69,999999 70,000000

363 ♪ = 63,199999 64,500000 65,199999 66,199999 67,199999 68,500000 69,300000 70,500000 71,500000 72,500000 73,500000 74,500000 75,500000 76,500000 77,500000 78,500000 79,500000 80,500000 81,500000 82,500000 83,500000 84,500000 85,500000 86,500000 87,500000 88,500000 89,500000 90,500000 91,500000 92,500000 93,500000 94,500000 95,500000 96,500000 97,500000 98,500000 99,500000 100,500000