

# Pink - Hey You 2

0.0"  
1.1.00  
HEY YOU by R.Waters & Pink Floyd

♩ = 109,710075

10

Acoustic Steel Guitar

Fretless Bass

Rhodes Piano

14

Melody

Acoustic Steel Guitar

Fretless Bass

Rhodes Piano

Heyyou,

18

Melody

Acoustic Steel Guitar

Fretless Bass

Rhodes Piano

Out there in the world, Getting lonely, getting old, Can you

21

Melody

Acoustic Steel Guitar

Fretless Bass

Rhodes Piano

feel me? Hey you, Stan

24

Melody

Acoustic Steel Guitar

Fretless Bass

Rhodes Piano

ding in the aisle, With thy feet and fading mile, Can you feel me?

27

Melody

Acoustic Steel Guitar

Fretless Bass

Rhodes Piano

Hey you, Don't help them to bury the light.

31

Melody

Acoustic Steel Guitar

Fretless Bass

Rhodes Piano

Don't give n without a

35

Melody

Acoustic Steel Guitar

Distortion Guitar

Fretless Bass

Rhodes Piano

fight.

38

Melody

Hey you, Out there on your own, Sit ting

Drums

Acoustic Steel Guitar

Acoutsic Steel Guitar

Fretless Bass

Rhodes Piano

41

Melody

na ked by phone? You'du touch me? Hey you,

Drums

Acoustic Steel Guitar

Acoutsic Steel Guitar

Fretless Bass

Rhodes Piano

44

Melody

With your ~~against~~ the wall, wait for someone to call but, Would you

Drums

Acoustic Steel Guitar

Acoustic Steel Guitar

Fretless Bass

Rhodes Piano

47

Melody

touch me? Hey you, Would

Drums

Acoustic Steel Guitar

Acoustic Steel Guitar

Fretless Bass

Rhodes Piano

50

Melody

Drums

Acoustic Steel Guitar

Acoustic Steel Guitar

Fretless Bass

Rhodes Piano

you help me to carry the stone?

53

Melody

Drums

Acoustic Steel Guitar

Acoustic Steel Guitar

Fretless Bass

Rhodes Piano

Open your heart, I'm coming

56

Melody

home.

Drums

Acoustic Steel Guitar

Acoustic Steel Guitar

Distortion Guitar

Overdriven Guitar

Distortion Guitar

Fretless Bass

Rhodes Piano

Rock Organ

Detailed description of the musical score: The score is for page 8, measures 56-58. The Melody part starts with a quarter note G4, followed by a quarter rest, and then a quarter note G4 with the lyric 'home.' below it. The Drums part features a complex rhythmic pattern with many sixteenth notes and some eighth notes, including a snare drum and a cymbal. The Acoustic Steel Guitar (top) part has a tremolo effect on a chord in the first measure, followed by a quarter rest, and then a quarter note G4 in the third measure. The Acoustic Steel Guitar (middle) part has a tremolo effect on a chord in the first measure, followed by a quarter rest, and then a quarter note G4 in the third measure. The Distortion Guitar (top) part has a quarter rest in the first two measures, followed by a quarter note G4 in the third measure. The Overdriven Guitar part has a quarter rest in the first two measures, followed by a quarter note G4 in the third measure. The Distortion Guitar (bottom) part has a quarter rest in the first two measures, followed by a half note G4 in the third measure. The Fretless Bass part has a half note G2 in the first measure, followed by a quarter rest, and then a quarter note G2 in the third measure. The Rhodes Piano part has a quarter note G4 in the first measure, followed by a quarter rest, and then a quarter note G4 in the third measure. The Rock Organ part has a sustained chord in the bass in the first two measures, followed by a quarter note G4 in the third measure.

59

Drums

Acoustic Steel Guitar

Distortion Guitar

Overdriven Guitar

Distortion Guitar

Fretless Bass

Rock Organ

62

Drums

Acoustic Steel Guitar

Distortion Guitar

Overdriven Guitar

Distortion Guitar

Fretless Bass

Rock Organ

65

Drums

Acoustic Steel Guitar

Distortion Guitar

Overdriven Guitar

Distortion Guitar

Fretless Bass

Rock Organ

66

Drums

Acoustic Steel Guitar

Distortion Guitar

Overdriven Guitar

Distortion Guitar

Fretless Bass

Rock Organ

69

Drums

Acoustic Steel Guitar

Distortion Guitar

Overdriven Guitar

Distortion Guitar

Fretless Bass

Rock Organ

72

Drums

Acoustic Steel Guitar

Distortion Guitar

Overdriven Guitar

Distortion Guitar

Fretless Bass

Rock Organ

74

Drums

Acoustic Steel Guitar

Distortion Guitar

Overdriven Guitar

Distortion Guitar

Fretless Bass

Rock Organ

77

Drums

Acoustic Steel Guitar

Distortion Guitar

Overdriven Guitar

Distortion Guitar

Fretless Bass

Rock Organ

80

Drums

Acoustic Steel Guitar

Distortion Guitar

Overdriven Guitar

Distortion Guitar

Fretless Bass

Rock Organ

83

Melody

But it was on ly fan ta sy.

Drums

Acoustic Steel Guitar

Acoustic Steel Guitar

Distortion Guitar

Overdriven Guitar

Distortion Guitar

Fretless Bass

Rock Organ

86

Melody

Drums

Acoustic Steel Guitar

Acoustic Steel Guitar

Distortion Guitar

Fretless Bass

Rock Organ

The wall was too high, as you can see.

88

Melody

Drums

Acoustic Steel Guitar

Acoustic Steel Guitar

Distortion Guitar

Fretless Bass

Rock Organ

No

90

Melody

Drums

Acoustic Steel Guitar

Acoutsic Steel Guitar

Distortion Guitar

Fretless Bass

Rock Organ

matter how he tried he could not break free.

92

Melody

Bagpipes

Drums

Acoustic Steel Guitar

Acoutsic Steel Guitar

Distortion Guitar

Fretless Bass

Rock Organ

Antheworms ate in to his brain.

95

Bagpipes

Acoustic Steel Guitar

Acoustic Steel Guitar

Distortion Guitar

Fretless Bass

Rock Organ

Crystal

99

Bagpipes

Acoustic Steel Guitar

Distortion Guitar

Fretless Bass

Crystal

103

Bagpipes

Acoustic Steel Guitar

Distortion Guitar

Fretless Bass

Crystal

107

Melody

Drums

Acoustic Steel Guitar

Acoustic Steel Guitar

Distortion Guitar

Fretless Bass

Crystal

3 Hey you,

110

Melody

Drums

Acoustic Steel Guitar

Acoustic Steel Guitar

Distortion Guitar

Fretless Bass

Rhodes Piano

Out there on the road, Always doing what you can, Can you help

113

Melody

Drums

Acoustic Steel Guitar

Acoutsic Steel Guitar

Fretless Bass

Rhodes Piano

me? Hey you, Out

116

Melody

Drums

Acoustic Steel Guitar

Acoutsic Steel Guitar

Distortion Guitar

Overdriven Guitar

Fretless Bass

Rhodes Piano

ther beyond wall, Break bot tles in the hall, Can you help me?

119

Melody

Heyyou, Dontell me there's no hope at

Drums

Acoustic Steel Guitar

Acoustic Steel Guitar

Distortion Guitar

Overdriven Guitar

Fretless Bass

Rhodes Piano

122

Melody

all.                      Toge

Drums

Acoustic Steel Guitar

Acoustic Steel Guitar

Distortion Guitar

Overdriven Guitar

Fretless Bass

Rhodes Piano

125

Melody

ther we standi vi ded we fall.

Drums

Acoustic Steel Guitar

Acoutsic Steel Guitar

Distortion Guitar

Overdriven Guitar

Fretless Bass

Rhodes Piano

128

Melody

Acoustic Steel Guitar

Acoutsic Steel Guitar

Distortion Guitar

Overdriven Guitar

Fretless Bass

Rhodes Piano

# Pink - Hey You 2

## Melody

♩ = 109,710075

6

11

16

Hey you, Out there in the old, Getting

20

lone ly, getting old, Can you feel me? Hey you,

23

Stan ding in the aisle, With itchy feet and fading mile, Can you

26

feel me? Hey you, Don't

29

help them to bu ry the light.

33

Don't give n wi thout a fight.

36

Melody

38

Hey you, Out there on your own, Sit ting

41

na ked by the phone Would you touch me? Hey you,

44

With your e against the wall Wait for someone to call out, Would you

47

touch me? Hey you, Would

50

you help me to car ry the stone?

53

Open your heart, I'm com ing

56

home.

61

66

71

76

81

But it was on ly fan ta sy.

85

The wall was too high, as you can see.

88

No mat the tri e cle could not break

91

free. And the worms ate in to his

94

brain.

99

104

## Melody

109

Hey you, Out there <sup>3</sup> on the road, Al ways

112

do ing why you'd, Can you help me? Hey you,

115

Out there <sup>3</sup> beyond the wall, Bre~~aking~~ bot tles <sup>3</sup> in the hall, Can you

118

help me? Hey you, Don't tell

121

me there's no hope at all. To ge

124

ther we stand, di vi ded we fall.

127

130

Bagpipes

Pink - Hey You 2

♩ = 109,710075

6

11

16

21

26

31

36

41

46

Bagpipes

51

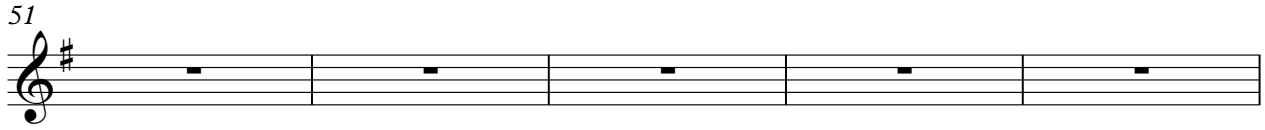

56

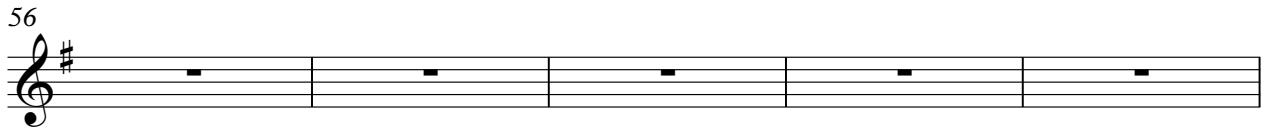

61

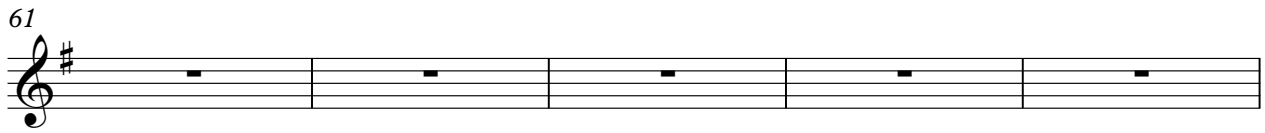

66

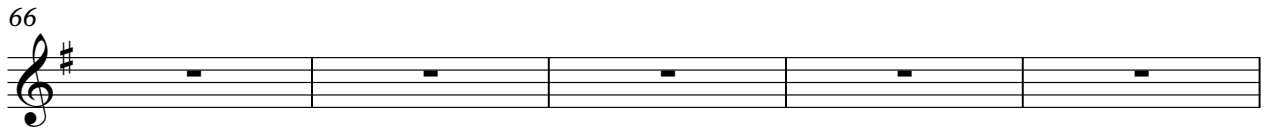

71

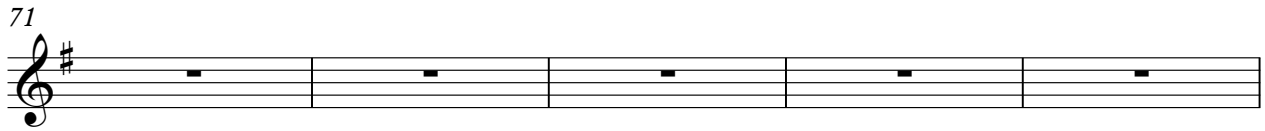

76

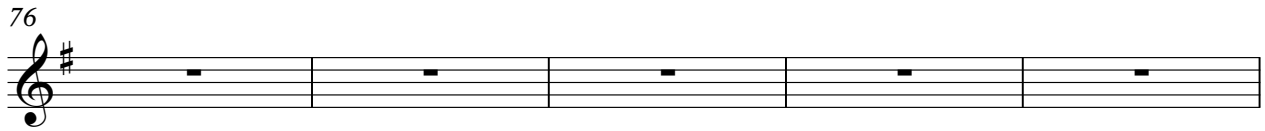

81

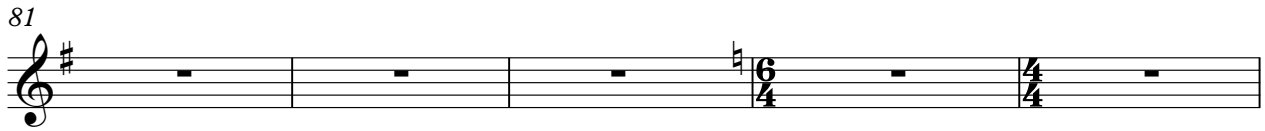

86

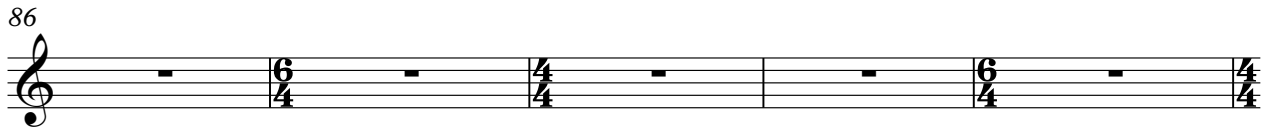

91

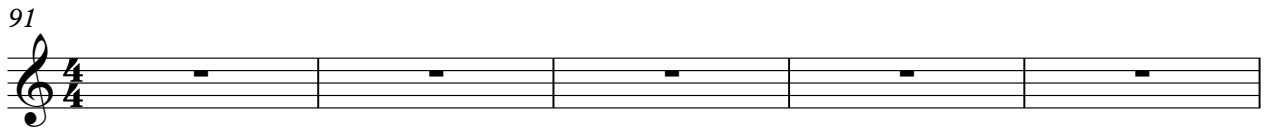

96

Bagpipes

101

106

111

116

121

126

131

Drums

Pink - Hey You 2

♩ = 109,710075

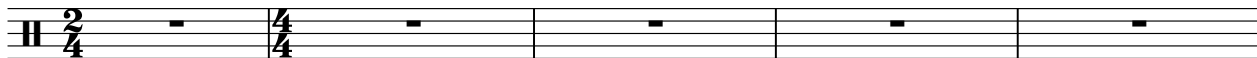

6

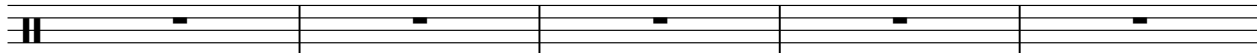

11

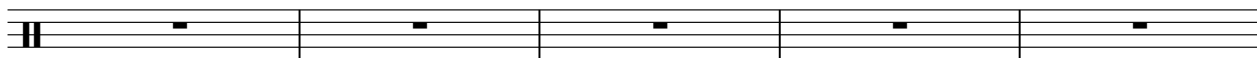

16

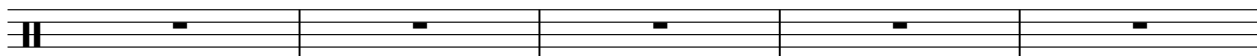

21

26

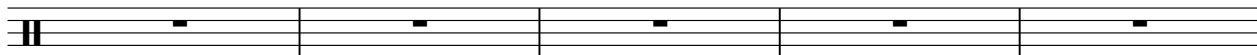

31

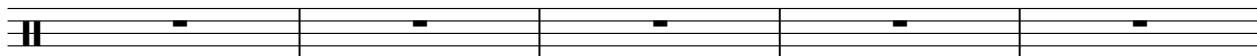

36

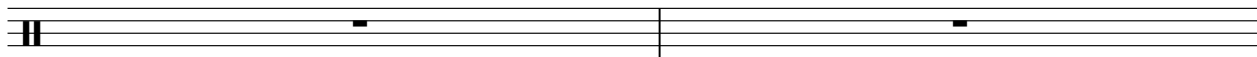

38

41

44

47

50

53

57

59

62

65

Drums

68

71

74

77

80

83

86

89

92

96

101

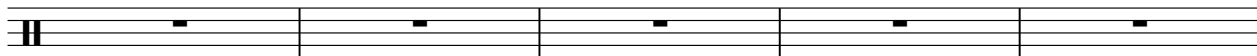

106

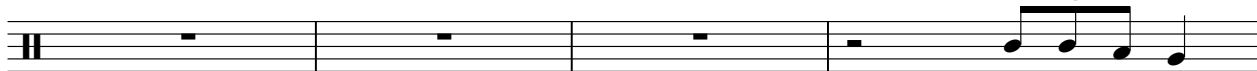

110

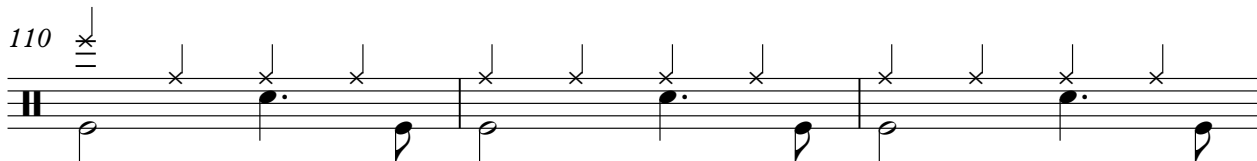

113

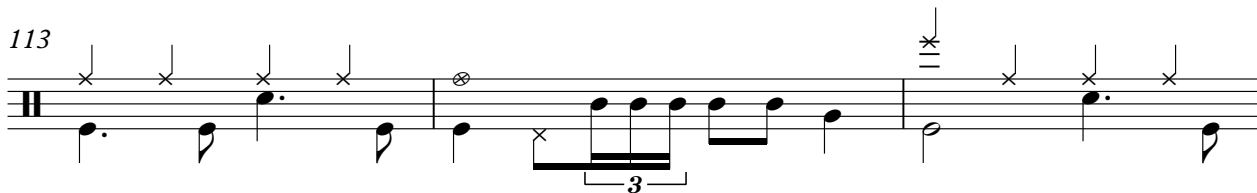

116

119

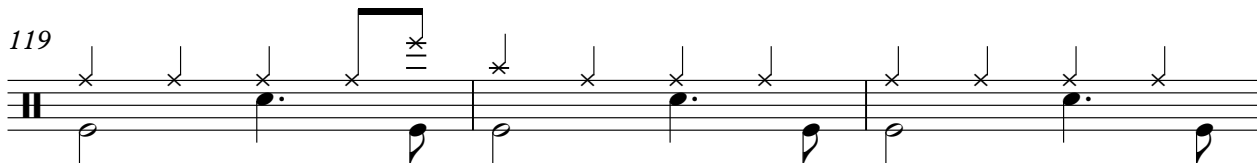

122

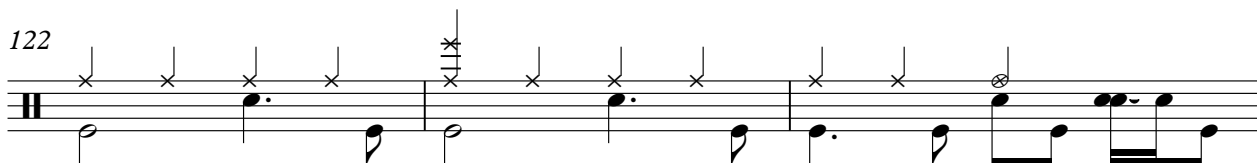

125

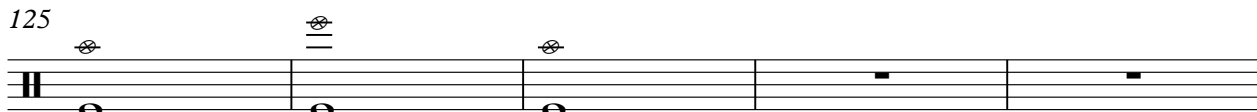

130

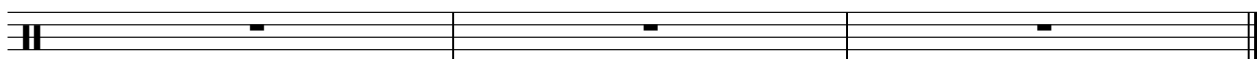

♩ = 109,710075

6

11

16

21

26

31

36

40

43

72

75

77

80

83

85

88

90

92

94

99

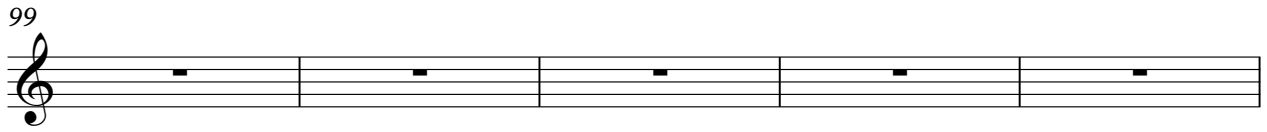

104

109

112

115

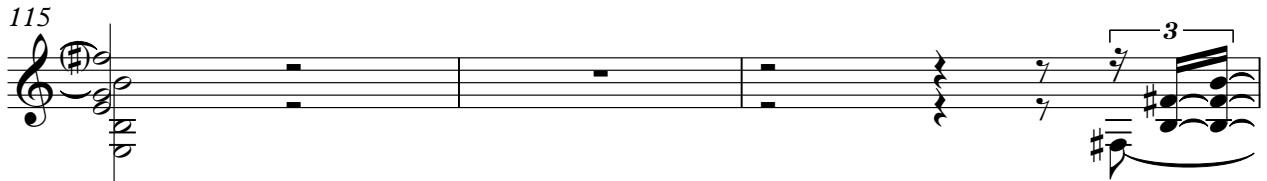

118

121

124

126

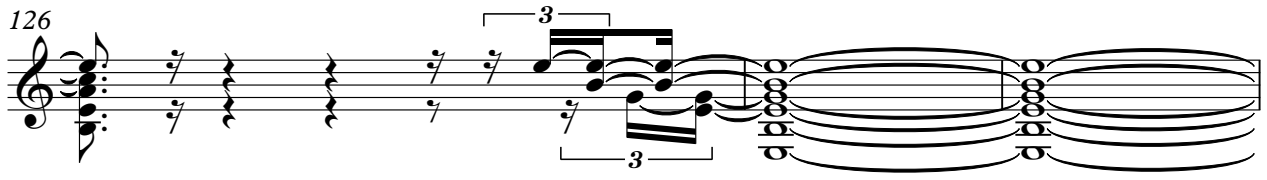

129

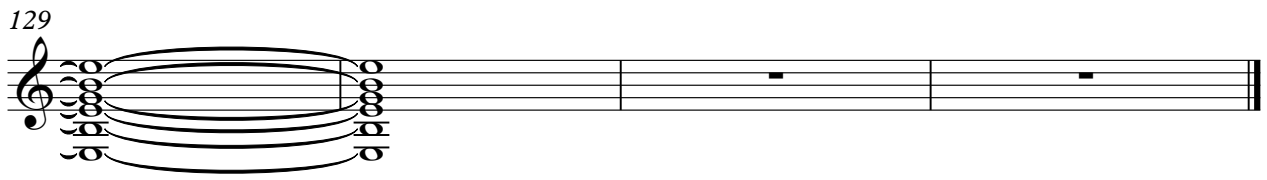

♩ = 109,710075

4

7

10

13

16

19

22

25

28

31

34

37

40

43

46

49

52

54

57

61

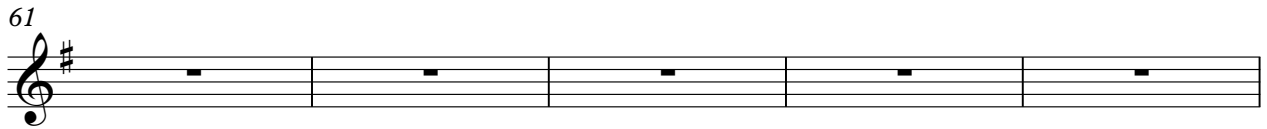

66

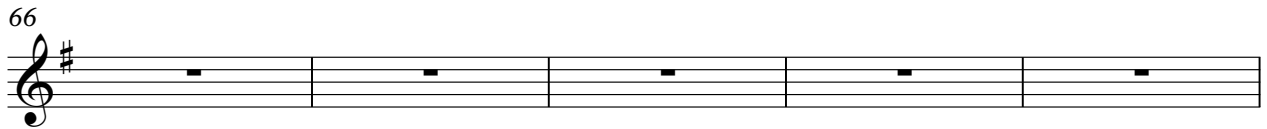

71

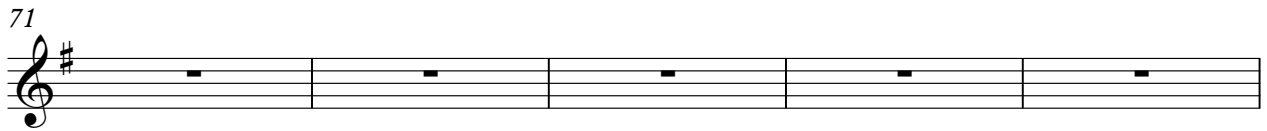

76

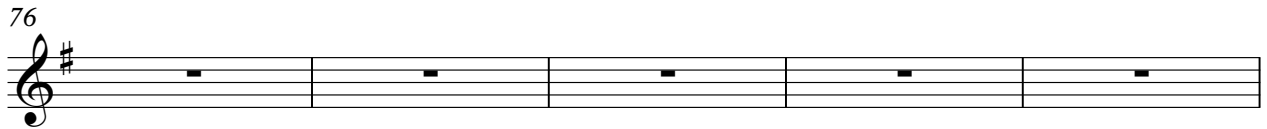

81

85

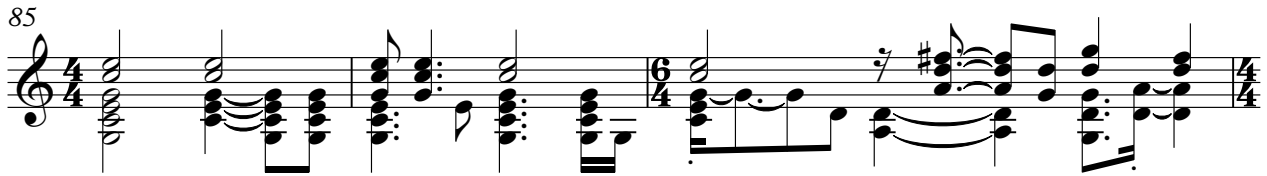

88

91

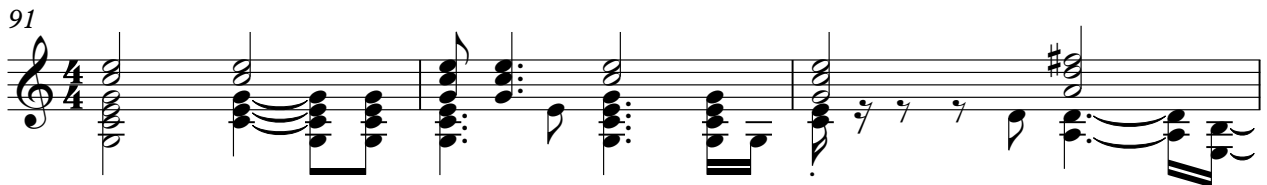

94

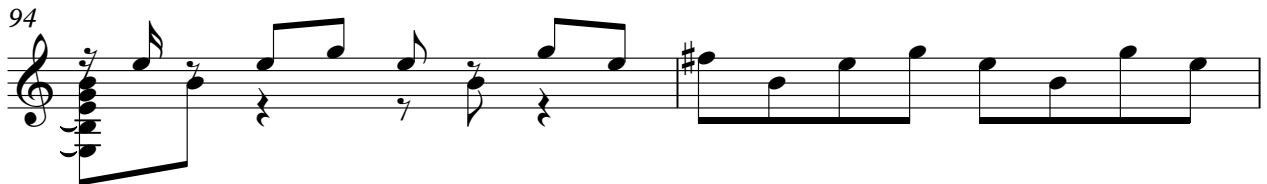

96

V.S.

99

102

105

108

111

114

117

120

123

125

128

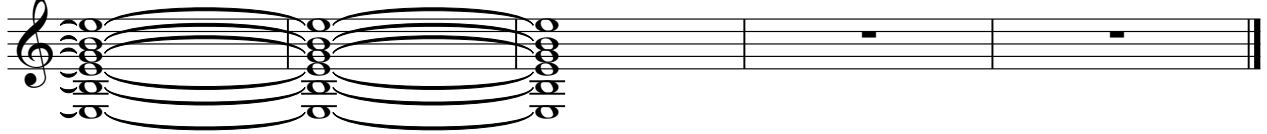

Distortion Guitar

Pink - Hey You 2

♩ = 109,710075

6

11

16

21

26

31

36

41

46

51

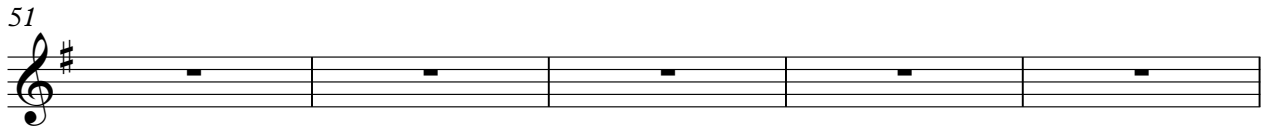

56

60

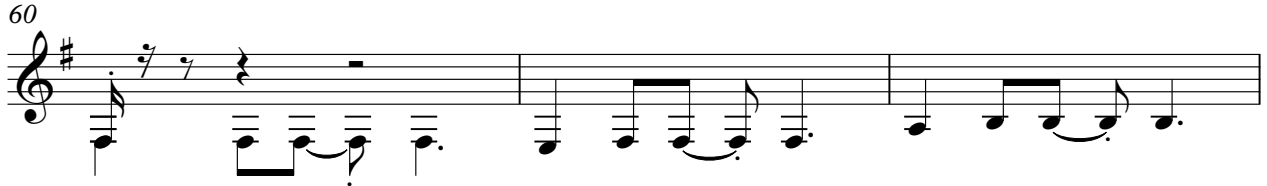

63

66

69

72

75

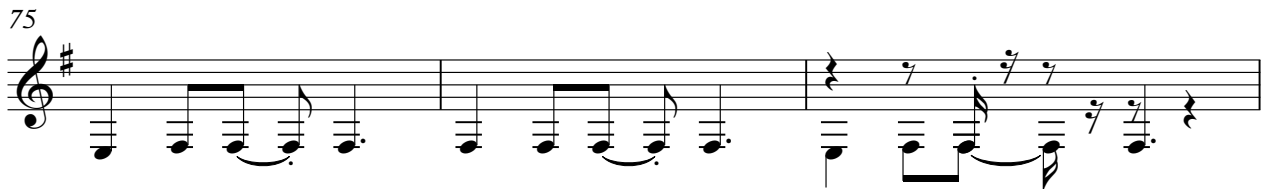

78

81

85

90

95

100

105

110

115

120

124

128

Overdriven Guitar

Pink - Hey You 2

♩ = 109,710075

6

11

16

21

26

31

36

41

46

Overdriven Guitar

51

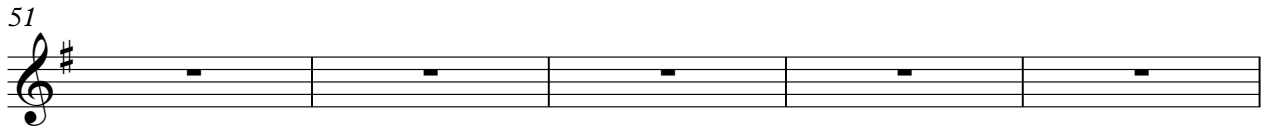

56

60

63

66

69

72

75

78

81

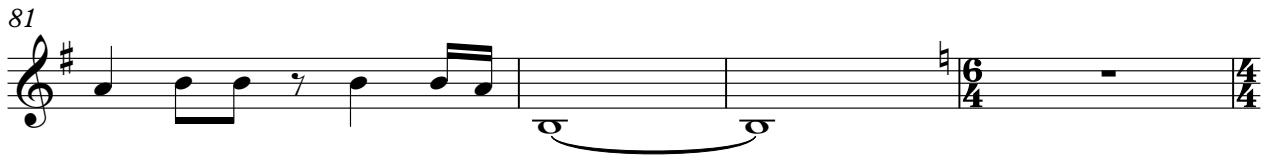

Overdriven Guitar

85

90

95

100

105

110

115

120

124

128

Distortion Guitar

Pink - Hey You 2

♩ = 109,710075

6

11

16

21

26

31

36

41

46

Distortion Guitar

51

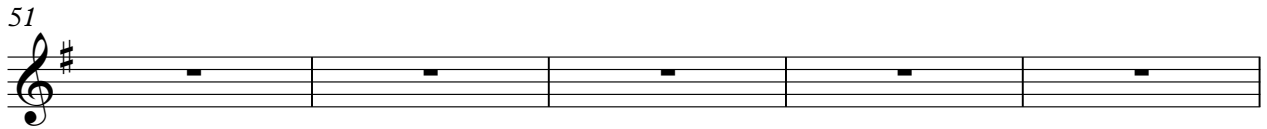

56

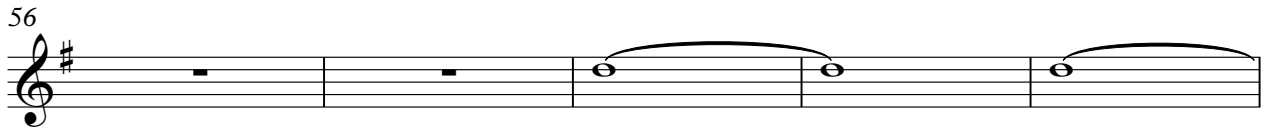

61

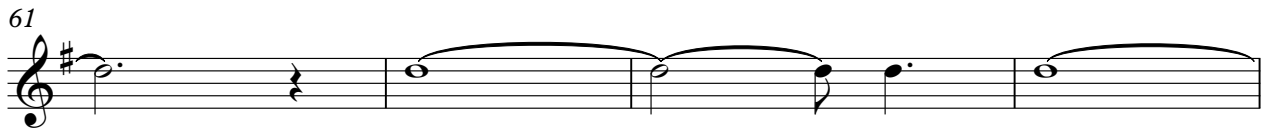

65

69

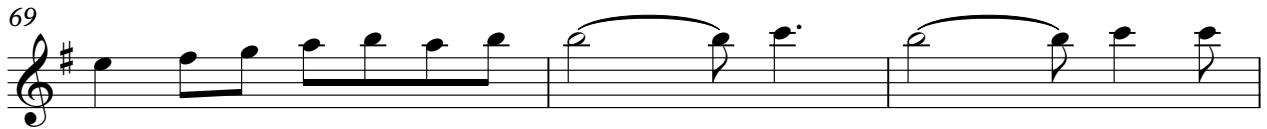

72

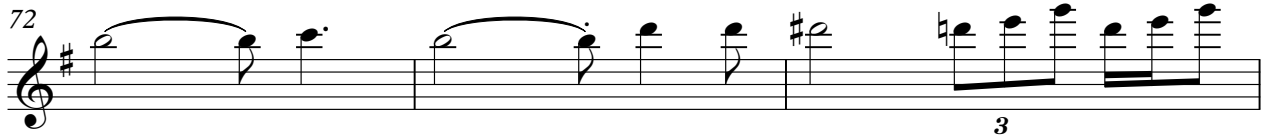

75

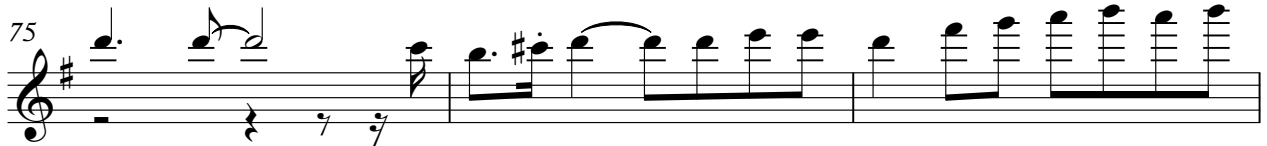

78

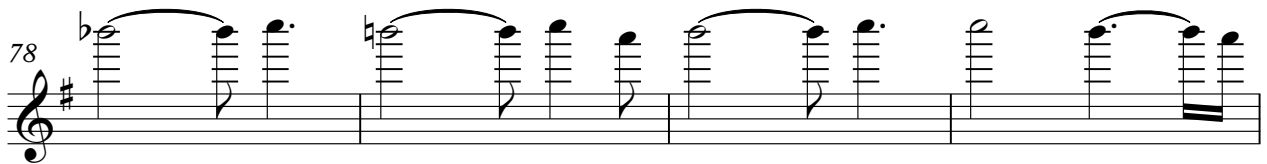

82

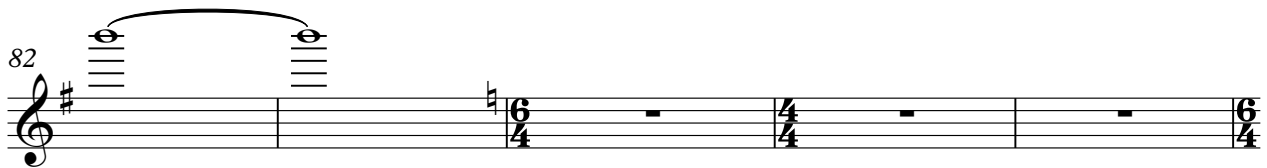

87

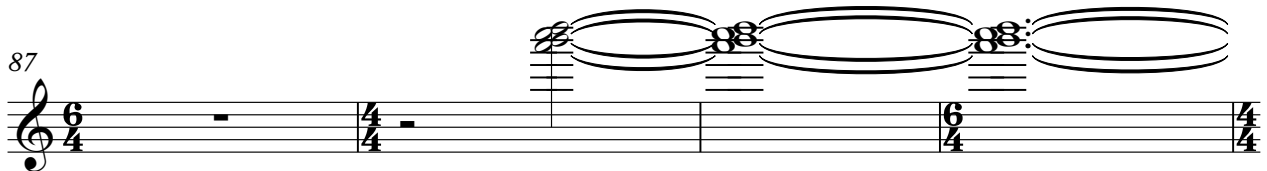

91 *Distortion Guitar*

96

101

106

111

116

121

126

131

Fretless Bass

Pink - Hey You 2

♩ = 109,710075

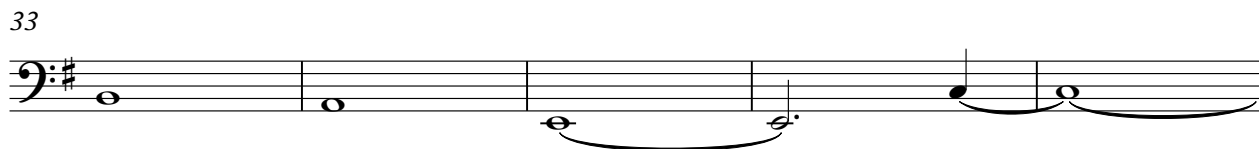
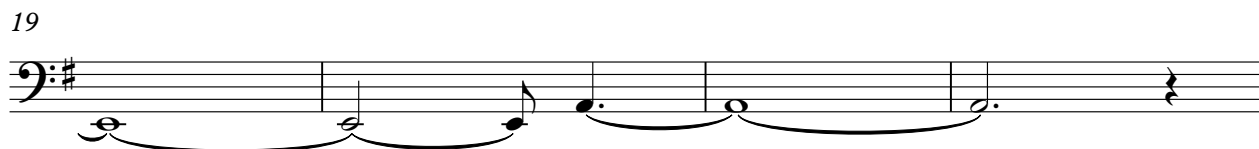
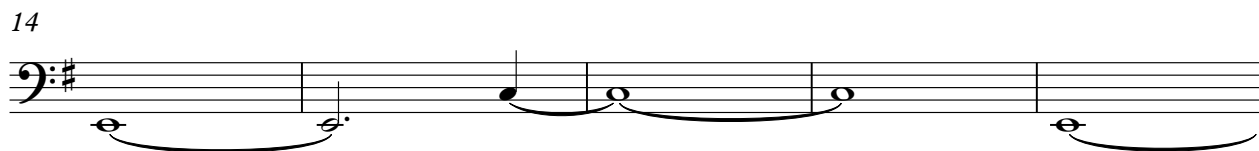
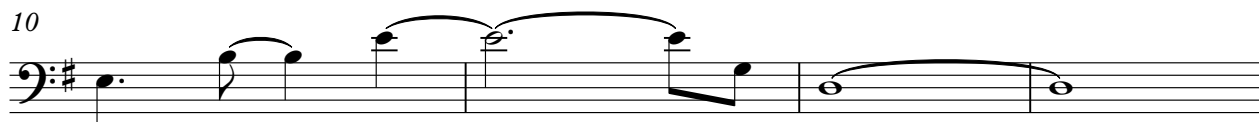
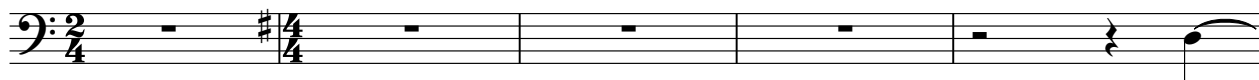

V.S.

45

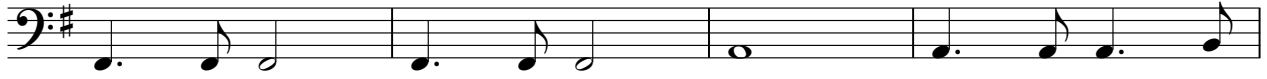

49

53

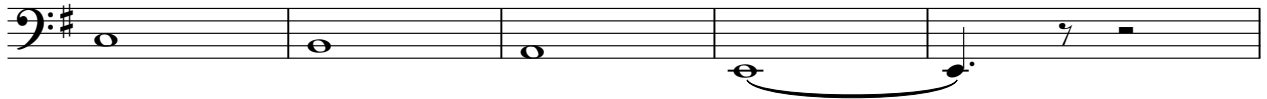

58

62

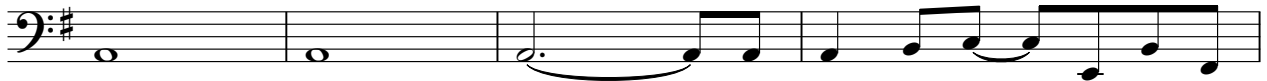

66

70

74

78

83

86

89

92

97

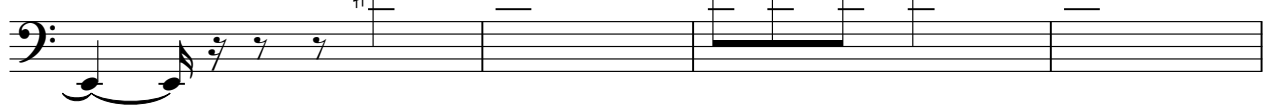

101

105

110

114

118

122

V.S.

4

# Fretless Bass

126

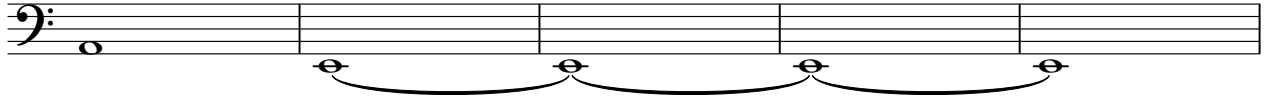

131

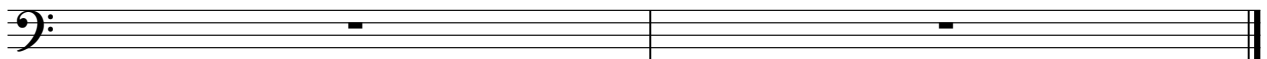

Rhodes Piano

Pink - Hey You 2

♩ = 109,710075

6

10

13

16

19

22

V.S.

45

49

52

56

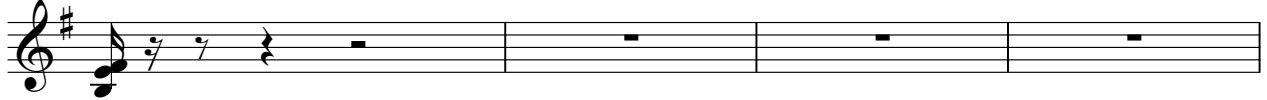

60

65

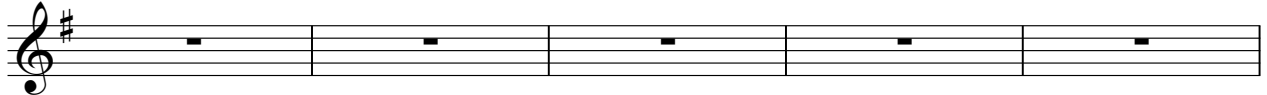

70

75

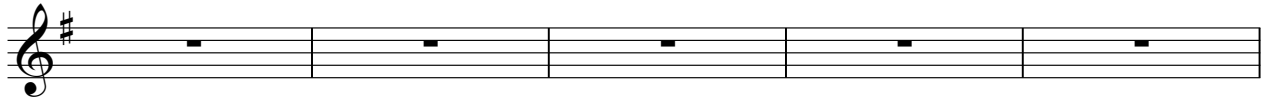

80

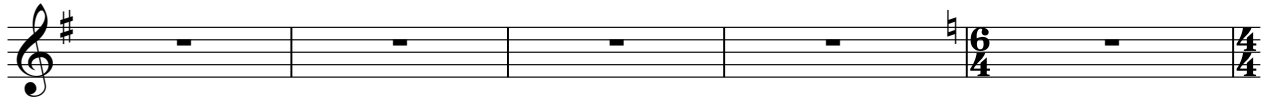

85

90

95

100

105

110

114

117

121

125

130

Rock Organ

Pink - Hey You 2

♩ = 109,710075

6

11

16

21

26

31

36

41

46

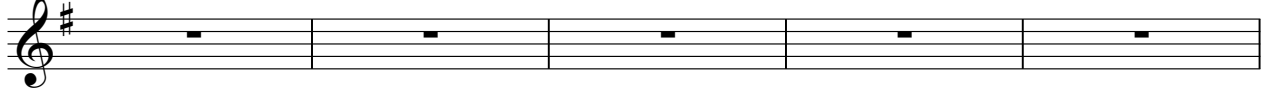

51

56

60

63

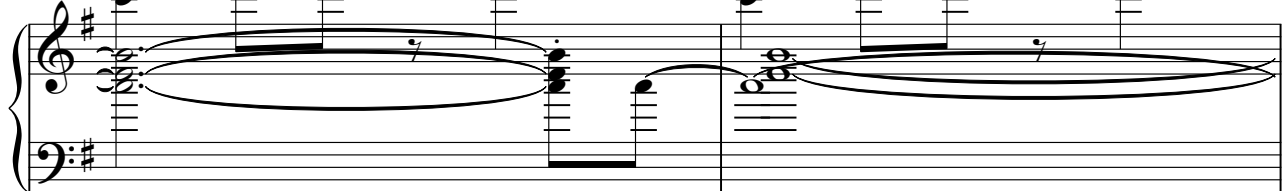

65

Rock Organ

66

69

71

74

77

80

83

86

90

93

97

102

107

112

117

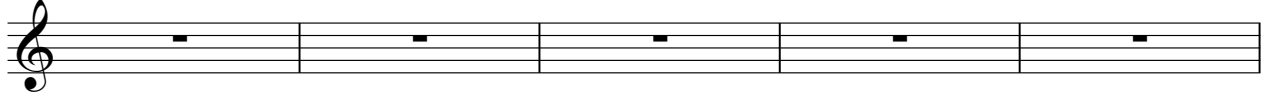

122

127

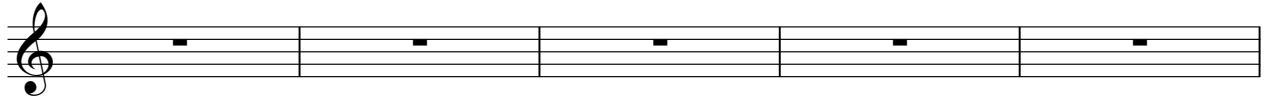

132

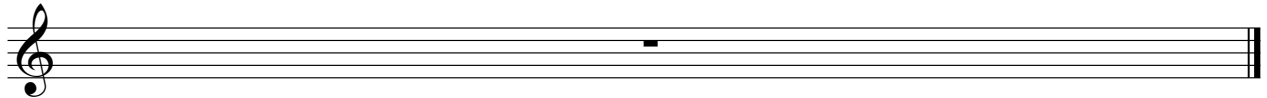

♩ = 109,710075

6

11

16

21

26

31

36

41

46

51

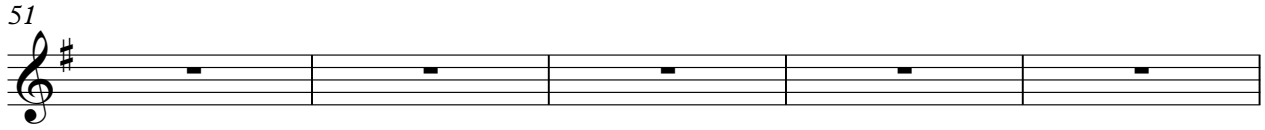

56

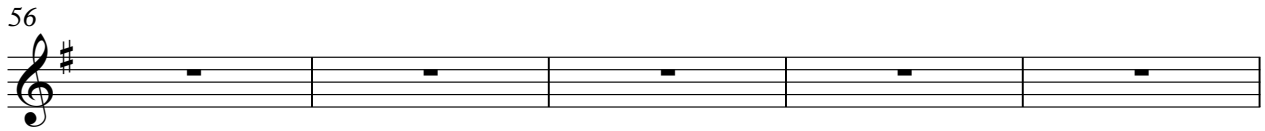

61

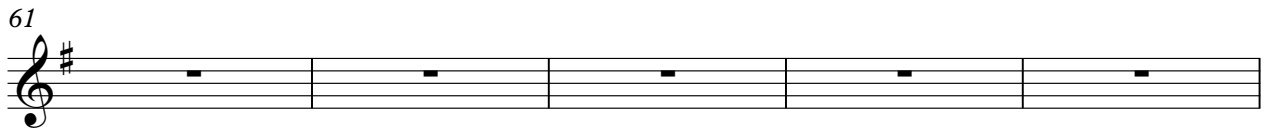

66

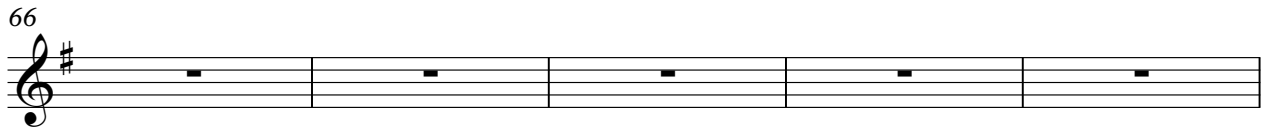

71

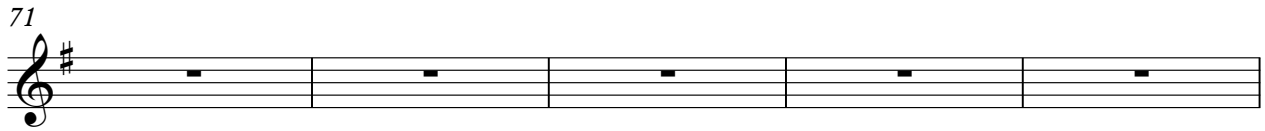

76

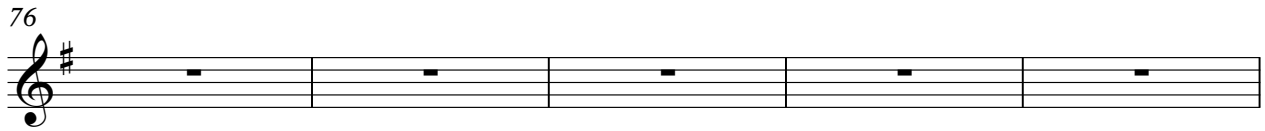

81

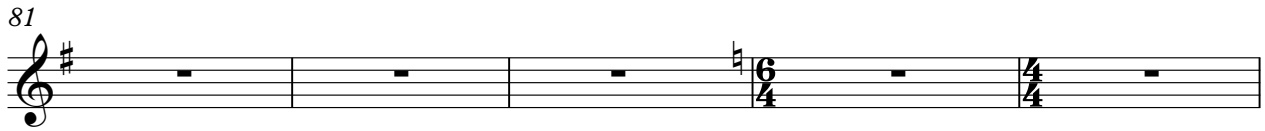

86

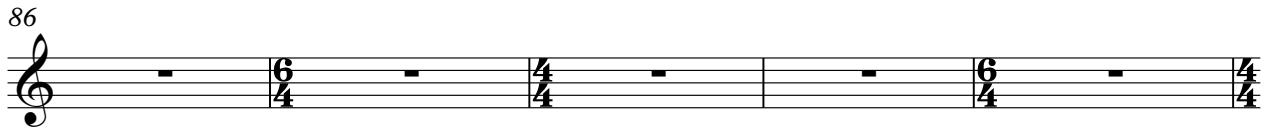

91

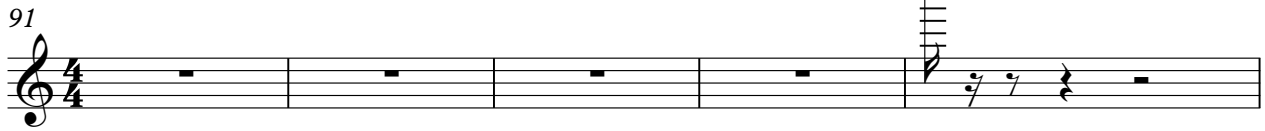

96

Crystal

100

104

108

113

118

123

128
