

Pink - Money

♩ = 120,000000

♩ = 120,000000

10

Drums&Perc

ElecGtr1

Bass

Organ

Bass2

Vocal

12

Drums&Perc

ElecGtr1

ElecGtr2

ElecGtr3

Bass

Organ

Bass2

Vocal

14

Drums&Perc

ElecGtr1

ElecGtr2

ElecGtr3

Bass

Organ

Bass2

Vocal

17

Drums&Perc

ElecGtr1

ElecGtr2

ElecGtr3

Bass

Organ

Bass2

Vocal

Drums&Perc

ElecGtr1

ElecGtr2

ElecGtr3

Bass

Organ

Bass2

Vocal

23

Drums&Perc

ElecGtr1

ElecGtr2

ElecGtr3

Bass

Organ

Bass2

Vocal

Drums&Perc

ElecGtr1

ElecGtr2

ElecGtr3

Bass

Organ

Bass2

Vocal

29

32

Drums&Perc

ElecGtr1

ElecGtr2

ElecGtr3

Bass

Organ

Bass2

Vocal

36

Drums&Perc

ElecGtr1

ElecGtr2

ElecGtr3

Bass

Bass2

Vocal

40

Drums&Perc

ElecGtr1

ElecGtr2

ElecGtr3

Bass

Bass2

Vocal

43

Drums&Perc

ElecGtr1

ElecGtr2

ElecGtr3

Bass

Bass2

Vocal

46

Drums&Perc
ElecGtr1
ElecGtr2
ElecGtr3
Bass
Bass2
Vocal

49

Drums&Perc
ElecGtr1
ElecGtr2
ElecGtr3
Bass
Bass2
Vocal

52

Drums&Perc

ElecGtr1

ElecGtr2

ElecGtr3

Bass

Bass2

Vocal

55

Drums&Perc

ElecGtr1

ElecGtr2

ElecGtr3

Bass

Bass2

Vocal

58

Drums&Perc

ElecGtr1

ElecGtr2

ElecGtr3

Bass

Bass2

Vocal

62

Drums&Perc

ElecGtr1

ElecGtr2

ElecGtr3

Bass

Bass2

Vocal

65

Sax

Drums&Perc

ElecGtr1

ElecGtr2

ElecGtr3

Bass

Bass2

68

Sax

Drums&Perc

ElecGtr1

ElecGtr2

ElecGtr3

Bass

Bass2

71

Sax
Drums&Perc
ElecGtr1
ElecGtr2
ElecGtr3
Bass
Bass2

74

Sax
Drums&Perc
ElecGtr1
ElecGtr2
ElecGtr3
Bass
Bass2

77

Sax

Drums&Perc

ElecGtr1

ElecGtr2

ElecGtr3

Bass

Bass2

80

Sax

Drums&Perc

ElecGtr1

ElecGtr2

ElecGtr3

Bass

Bass2

83

Sax
Drums&Perc
ElecGtr1
ElecGtr2
ElecGtr3
Bass
Bass2

87

Sax
Drums&Perc
ElecGtr1
ElecGtr2
ElecGtr3
Bass
Bass2

90

Drums&Perc

ElecGtr1

ElecGtr2

ElecGtr3

Bass

Organ

Bass2

93

Drums&Perc

ElecGtr1

ElecGtr2

ElecGtr3

Bass

Organ

Bass2

97

Drums&Perc
ElecGtr1
ElecGtr2
ElecGtr3
Bass
Organ
Bass2

100

Drums&Perc
ElecGtr1
ElecGtr2
ElecGtr3
Bass
Organ
Bass2

103

Drums&Perc
ElecGtr1
ElecGtr2
ElecGtr3
Bass
Organ
Bass2

106

Drums&Perc
ElecGtr1
ElecGtr2
ElecGtr3
Bass
Organ
Bass2

109

Drums&Perc

ElecGtr1

ElecGtr2

ElecGtr3

Bass

Organ

Bass2

112

Drums&Perc

ElecGtr1

ElecGtr2

ElecGtr3

Bass

Organ

Bass2

115

Drums&Perc

ElecGtr1

ElecGtr2

ElecGtr3

Bass

Bass2

118

Drums&Perc

ElecGtr1

ElecGtr2

ElecGtr3

Bass

Bass2

Vocal

122

Drums&Perc

ElecGtr1

ElecGtr2

Bass

Bass2

Vocal

125

Drums&Perc

ElecGtr1

ElecGtr2

Bass

Bass2

Vocal

128

Drums&Perc

ElecGtr1

ElecGtr2

Bass

Bass2

Vocal

131

Drums&Perc

ElecGtr1

ElecGtr2

Bass

Bass2

Vocal

134

Drums&Perc
ElecGtr1
ElecGtr2
Bass
Bass2
Vocal

137

Drums&Perc
ElecGtr1
ElecGtr2
Bass
Bass2
Vocal

141

Drums&Perc

ElecGtr1

ElecGtr2

Bass

Bass2

Vocal

144

Drums&Perc

ElecGtr1

ElecGtr2

Bass

Bass2

Vocal

146

Drums&Perc

ElecGtr1

ElecGtr2

Bass

Bass2

Vocal

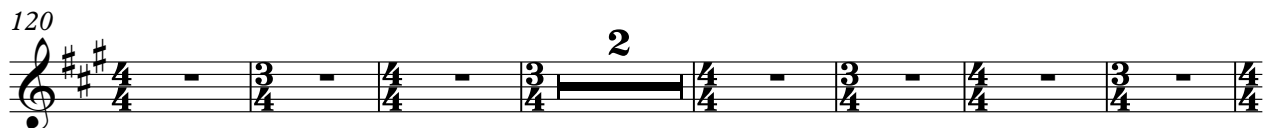
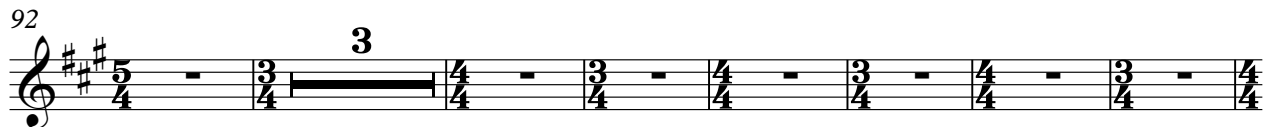

143

Drums&Perc

Pink - Money

♩ = 120,000000

V.S.

47

52

57

62

67

72

77

82

87

92

97

102

107

112

117

123

128

133

138

144

♩ = 120,000000

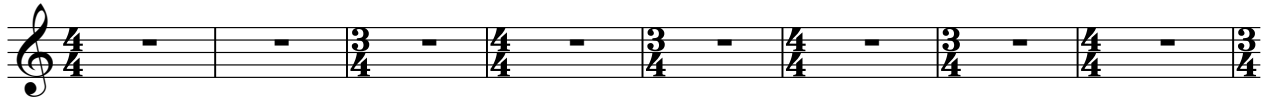

143

146

♩ = 120,000000

9

15

20

25

30

35

40

44

49

102

107

112

116

121

126

131

135

140

144

146

♩ = 120,000000

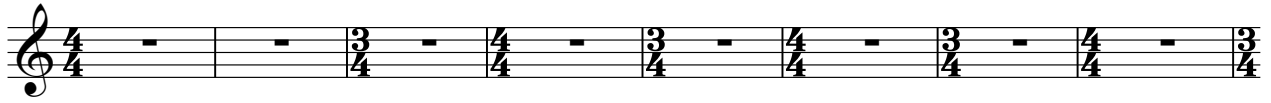

112

116

123

132

140

Pink - Money

Bass

♩ = 120,000000

1 2 3 4 5

6 7 8 9 10

11 12 13 14 15

16 17 18 19 20

21 22 23 24 25

26 27 28 29 30

31 32 33 34 35

36 37 38 39 40

41 42 43 44 45

46 47 48 49 50

V.S.

43

47

51

55

59

64

68

72

76

80

124

128

132

136

141

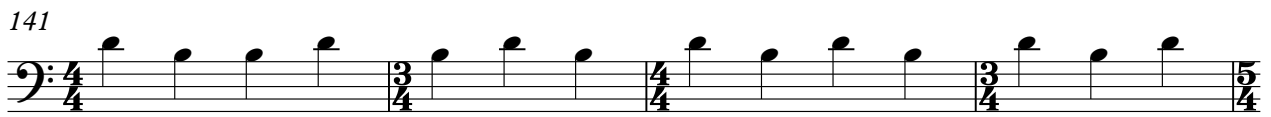

145

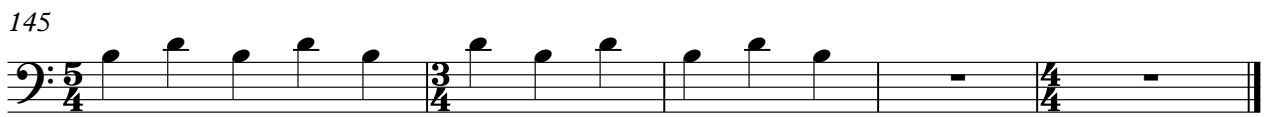

Pink - Money

Organ

♩ = 120,000000

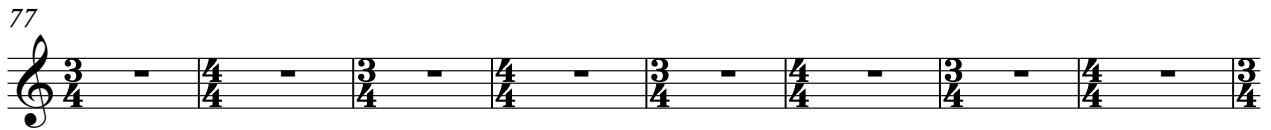
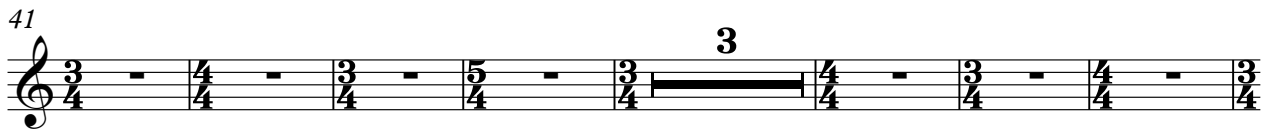
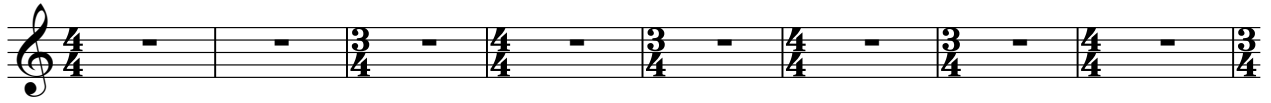

85

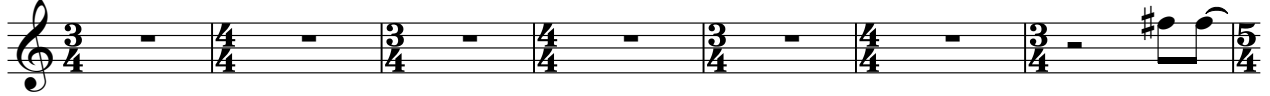

92

97

102

107

112

121

130

138

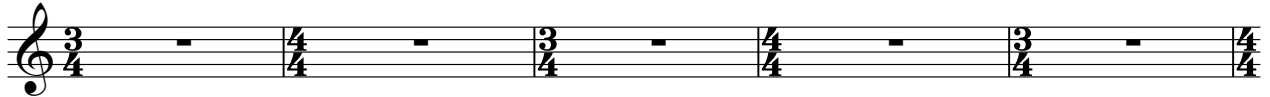

143

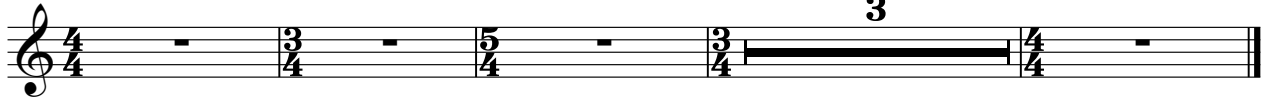

43

47

51

55

59

64

68

72

76

80

84

88

92

96

100

104

108

112

116

120

V.S.

124

128

132

136

141

145

Pink - Money

Vocal

♩ = 120,000000

