

# Pink - Time 2

♩ = 120,000000

2

7

tk12

tk13

tk14

tk15

tk16

9

tk12

tk13

tk14

tk15

tk16

11

tk12

tk13

tk14

tk15

tk16

13

tk12

tk13

tk14

tk15

tk16

3

15

♩ = 122,000069

tk11

tk13

tk14

tk16

3

6

6

6

6

16

tk10

tk11

tk13

tk16

6

6

6

6

tk10

tk11

tk13

tk16

6 6 6 6

18 ♩ = 126,000130

tk11

tk13

tk16

6 6 6 6

19

tk10

tk11

tk13

tk16

6 6 6 6

20

tk10

tk11

tk12

tk13

tk16

6 6 6 6

21

tk11

tk12

tk13

tk16

6 6 6 6

22

tk10

tk11

tk12

tk13

tk16

6 6 6 6

23

tk10

tk11

tk12

tk13

tk16

6 6 6 6

6

24

tk10  
tk11  
tk12  
tk16

6 6 6 6

25

tk10  
tk12  
tk16

3 6 6 3

26

tk10  
tk2  
tk3  
tk6  
tk7  
tk11  
tk12

29

32

tk10

tk2

tk3

tk6

tk7

tk8

tk11

tk12

tk10

tk2

tk3

tk6

tk7

tk8

tk11

tk12

41

43

52

tk10

tk2

tk3

tk6

tk7

tk8

tk11

tk12

54

tk10

tk2

tk3

tk6

tk7

tk8

tk11

tk12

68

70

74 ♪ = 123,000221 ♪ = 127,000252

76

tk10

tk2

tk3

tk4

tk6

tk7

tk8

78

$\text{♩} = 129,000076$

tk10

tk2

tk3

tk4

tk6

tk7

tk8

18

80

tk10

tk2

tk3

tk4

tk6

tk7

|||

83

tk10

tk2

tk3

tk4

tk6

tk7

|||

86

tk10

tk2

tk3

tk4

tk6

tk7

88

tk10

tk2

tk3

tk4

tk6

tk7

20

♩ = 128,000000

90

tk10

tk2

tk3

tk4

tk5

tk6

tk7

tk8

93

tk10

tk2

tk3

tk4

tk5

tk6

tk7

tk8

96

tk10

tk2

tk3

tk4

tk5

tk6

tk7

tk8

99

tk10

tk2

tk3

tk4

tk5

tk6

tk7

tk8

103

tk10

tk2

tk3

tk4

tk5

tk6

tk7

tk8

106

$\text{♩} = 130,000137$

tk10

tk1

tk2

tk3

tk4

tk5

tk6

tk7

tk8

107

tk10

tk1

tk2

tk3

tk5

tk6

tk7

tk9

109

tk10

tk1

tk2

tk3

tk6

tk7

tk9

112

tk10

tk1

tk2

tk3

tk6

tk7

tk9

115

tk10

tk1

tk2

tk3

tk6

tk7

tk9

118

tk10

tk1

tk2

tk3

tk6

tk7

tk9

121

tk10

tk1

tk2

tk3

tk6

tk9

26

123

tk10

tk1

tk2

tk3

tk6

tk7

tk9

126

tk10

tk1

tk2

tk3

tk6

tk7

tk9

129

tk10

tk1

tk2

tk3

tk6

tk7

tk9

132

tk10

tk1

tk2

tk3

tk6

tk7

tk9

135

tk10

tk1

tk2

tk3

tk6

tk7

tk9

138

$\text{♩} = 129,000076$

tk10

tk1

tk2

tk3

tk5

tk6

tk7

tk8

tk9

140

- **tk10**: Features a rhythmic pattern of eighth notes with stems pointing up, and a series of chords indicated by 'x' marks on the staff.  
- **tk1**: Contains a melodic line with a triplet of eighth notes and a fermata.  
- **tk2**: Shows a series of chords with stems pointing down, and a fermata over a chord.  
- **tk3**: Features a melodic line with a fermata and a final note with a fermata.  
- **tk5**: Contains a complex chord structure with multiple notes and a fermata.  
- **tk6**: Shows a complex chord structure with multiple notes and a fermata.  
- **tk7**: Features a complex chord structure with multiple notes and a fermata.  
- **tk8**: Contains a complex chord structure with multiple notes and a fermata.  
- **tk9**: Shows a melodic line with a fermata and a final note with a fermata.

tk10

tk1

tk2

tk3

tk5

tk6

tk7

tk8

tk9

146

162

tk10

tk2

tk3

tk4

tk6

tk7

165

tk10

tk2

tk3

tk4

tk6

tk7

36

168

tk10

tk2

tk3

tk4

tk6

tk7

||: [G4] [A4] [B4] [C5] [D5] [E5] [F5] [G5] :||

This section of the score covers measures 168, 169, and 170. It features six staves: tk10 (drum), tk2 (treble clef), tk3 (treble clef), tk4 (treble clef), tk6 (treble clef), and tk7 (treble clef). Measure 168 shows a drum pattern with a snare on the second and fourth beats, and a bass drum on the first and third beats. The melodic lines in tk2-7 are complex, with many accidentals and slurs. A double bar line with repeat dots is placed at the end of measure 168. Below the tk7 staff, there is a guitar tablature for a six-string guitar, showing a sequence of notes: G4, A4, B4, C5, D5, E5, F5, G5.

170

tk10

tk2

tk3

tk4

tk5

tk6

tk7

tk8

tk11

This section of the score covers measures 170, 171, and 172. It features eight staves: tk10 (drum), tk2 (treble clef), tk3 (treble clef), tk4 (treble clef), tk5 (treble clef), tk6 (treble clef), tk7 (treble clef), tk8 (treble clef), and tk11 (treble clef). Measure 170 shows a drum pattern with a snare on the second and fourth beats, and a bass drum on the first and third beats. The melodic lines in tk2-7 are complex, with many accidentals and slurs. Measures 171 and 172 feature large, multi-measure rests in tk3, tk5, tk6, and tk8, indicating sustained or held notes. The tk10 staff continues with a drum pattern.

173

179 39  
♩ = 127,0002

tk10

tk2

tk3

tk4

tk5

tk6

tk7

tk8

tk11

183 ♩ = 125,000000    ♩ = 124,000252    ♩ = 120,000000    ♩ = 95,0001

tk10

tk2

tk3

tk4

tk5

tk6

tk7

tk8

40  $\text{♩} = 122,000069$

187

tk10

tk2

tk3

tk4

tk5

tk6

tk8

191

tk10

tk2

tk3

tk6

194

tk10

tk2

tk3

tk4

tk6

tk11

197

tk10

tk2

tk3

tk4

tk6

||

200

tk10

tk2

tk3

tk4

tk6

||

203

tk10

tk2

tk3

tk4

tk6

42

206

tk10

tk2

tk3

tk4

tk6

tk8

209

= 119,000150

tk10

tk2

tk3

tk4

tk6

tk8

212

tk10

tk2

tk3

tk4

tk6

tk8

215  $\text{♩} = 115,000031$   $\text{♩} = 110,000107$

tk10

tk2

tk3

tk4

tk6

tk8

218  $\text{♩} = 109,0001450$   $\text{♩} = 150,0000920069$   $\text{♩} = 100,000000$

tk10

tk2

tk3

tk4

tk6

tk8

Pink - Time 2

♩ = 120,000000

Pink - Time 2 222,000069

♩ = 126,000130

19

25

31

37

43

49

55

61

67

V.S.

73  $\text{♩} = 123,000221$   $\text{♩} = 127,000252$

77  $\text{♩} = 129,000076$

82

86

90  $\text{♩} = 128,400192$

94

98

102  $\text{♩} = 130,000137$

106

110

114

118

122

126

130

134

138

141

145

149

V.S.

153

157

161

165

169

173

177

181

$\text{♩} = 127,000000$   $\text{♩} = 124,00025$

$\text{♩} = 120,000000$   $\text{♩} = 121,500069$

185

189

193

196

199

202

205

209

♩ = 119,000160

213

217

♩ = 115,000031   ♩ = 110,000000   ♩ = 90,0000145   ♩ = 90,0000000   ♩ = 100,000000

Pink - Time 2

tk1

# Pink - Time 2

♩ = 120,000000 Pink - Time 2 122,000000 Pink - Time 2 100130 Pink - Time 2

74 = 123,000222 Pink - Time 2 127,000232 Pink - Time 2 149,00276 Pink - Time 2 = 128,400

106 = 130,000137

109

115

120

126

131

136 = 129,000076

141

3 V.S.

# Pink - Time 2

♩ = 120,000000 Pink - Time 2 22,000000 Pink - Time 2 26,000000 Pink - Time 2

29

38

47

56

65

74 123,000000 0022000252

78 129,000076

82

86

V.S.

$\text{♩} = 128,000000$

135

139 129,000076

146

153

157

161

165

169

175

182 127,000000 = 124,000252 120,000000 110,00069

V.S.

190

196

202

208

$\text{♩} = 119,000160$

214

$\text{♩} = 115,000031$   $\text{♩} = 109,000075$   $\text{♩} = 92,00$

219

$\text{♩} = 100,000000$

# Pink - Time 2

$\text{♩} = 120,000000$  Pink - Time 2  $\text{♩} = 122,000000$  Pink - Time 2  $\text{♩} = 116,000000$  Pink - Time 2

29

37

43

50

55

60

64

69

74  $\text{♩} = 123,000221$   $\text{♩} = 127,000252$

*p.*

♩ = 129,000076

78

82

86

89

♩ = 128,000000

94

101

♩ = 130,000137

107

111

115

119

123

127

131

135

139 = 129,000076

146

154

158

162

166

V.S.

170

176

♩ = 127,00025

183

♩ = 125,000000    ♩ = 124,000252    ♩ = 123,000000    ♩ = 122,000000    ♩ = 121,000000

190

196

201

206

210

119,000160

215

♩ = 115,000031    ♩ = 114,000000    ♩ = 113,000000    ♩ = 112,000000    ♩ = 111,000000

219

100,000000

# Pink - Time 2

♩ = 120,000000 Pink - Time 2 ♩ = 122,000000 Pink - Time 2 ♩ = 126,000130 Pink - Time 2 ♩ = 123,000220 Pink - Time 2

75 ♩ = 129,000076

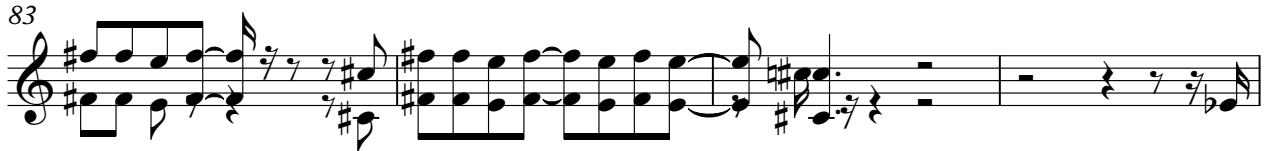
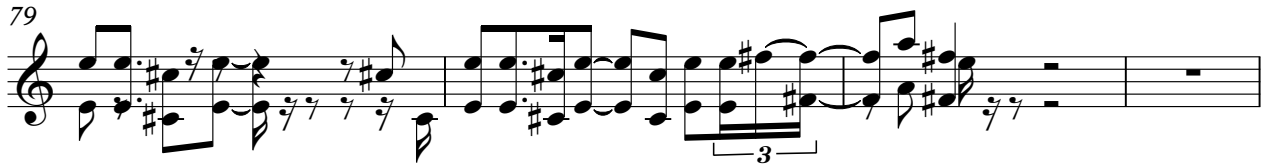

87 ♩ = 128,000000

105 ♩ = 130,000137

107 Pink - Time 2 ♩ = 129,000076 Pink - Time 2

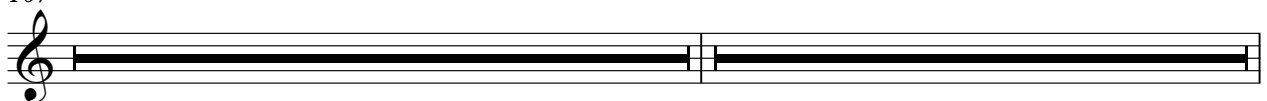

155

159

163

167

171

175

180

$\text{♩} = 127,000000$        $\text{♩} = 124,00025$

185

$\text{♩} = 122,000000$        $\text{♩} = 122,000069$       Pink - Time 2

196

201

205

209

$\text{♩} = 119,000160$

214

217

$\text{♩} = 115,000031$   $\text{♩} = 110,000000$   $\text{♩} = 115,000015$   $\text{♩} = 90,700000$   $\text{♩} = 100,000000$

Pink - Time 2

# Pink - Time 2

♩ = 120,000000 Pink - Time 2 22,000000 Pink - Time 2 000130 Pink - Time 2

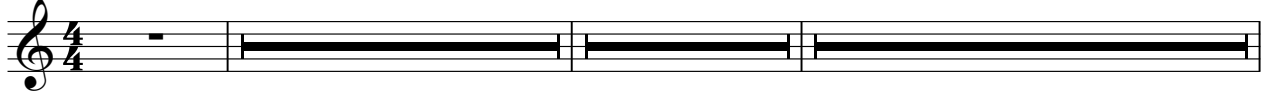

74 ♩ = 123,000000 Pink - Time 2 0252 Pink - Time 2 00026 ♩ = 128,000000

94

101 ♩ = 130,000137

108 Pink - Time 2 ♩ = 129,000076

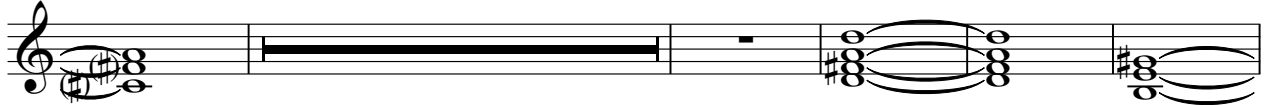

142

149

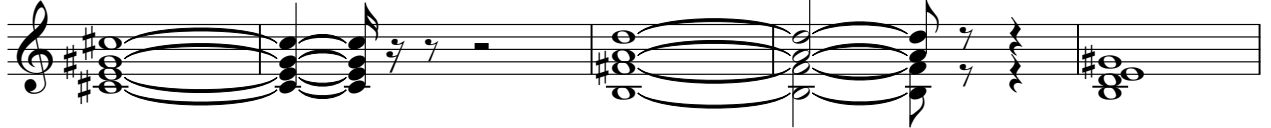

154 Pink - Time 2

171

178

♪ = 127,006250      ♪ = 124,00025

185

♪ = 122,000069      ♪ = 122,000069

Pink - Time 2

211

Pink - Time 2

Pink - Time 2

Pink - Time 2

♩ = 120,000000 Pink - Time 2 22,000000 Pink - Time 2 16,000000 Pink - Time 2

29 Pink - Time 2

39

48

56

65

72 = 123,000252

77 = 129,000076

80 3

84

V.S.

131

135

138  $\bullet = 129,000076$

143

152

158

162 <sup>3</sup>

166

169

172

V.S.

♩ = 127,000,000

♩ = 124,000,252

179

187 ♩ = 122,000,069

192

197

202

207 ♩ = 119,000,160

212

217 ♩ = 115,000,000

Pink - Time 2

tk7

♩ = 120,000000 Pink - Time 2 22,000000 Pink - Time 2 16,000000 Pink - Time 2

29

38

47

56

65

74

84

94

102

♩ = 123,000252

♩ = 129,00076

♩ = 128,00090

♩ = 130,000137

Pink - Time 2

Pink - Time 2

Pink - Time 2

Pink - Time 2

Pink - Time 2 tk7 Pink - Time 2

111

121 Pink - Time 2 Pink - Time 2 Pink - Time 2

132 Pink - Time 2 Pink - Time 2 00076

143

152 Pink - Time 2 Pink - Time 2

163 Pink - Time 2 Pink - Time 2

174 = 127,0002

183 = 125,000000 = 124,000252 = 122,000000,100069 Pink - Time 2

211 = 19,000160 Pink - Time 2 = 115,000034 = 10,000000,000000,000000,000000,000000 Pink - Time 2

# Pink - Time 2

♩ = 120,000 Pink - Time 2  
 ♩ = 122,000 Pink - Time 2  
 ♩ = 120,000 Pink - Time 2

33  
 42  
 51  
 60  
 69  
 78  
 96  
 103

♩ = 123,000  
 ♩ = 128,000  
 ♩ = 130,000

Pink - Time 2  
 Pink - Time 2  
 Pink - Time 2

2 ♩ = 129,000076

139 tk8

148 Pink - Time 2

171

180 ♩ = 127,000000 ♩ = 124,000252 ♩ = 123,000000 ♩ = 120,000000 ♩ = 115,000000

189 Pink - Time 2 ♩ = 119,000160

216 ♩ = 115,000000 ♩ = 110,000000 ♩ = 105,000000 ♩ = 100,000000 ♩ = 95,000000 ♩ = 90,000000 ♩ = 85,000000 ♩ = 80,000000

221

# Pink - Time 2

♩ = 120,000000 Pink - Time 2 122,000000 Pink - Time 2 120,000000 Pink - Time 2 128,400000 Pink - Time 2

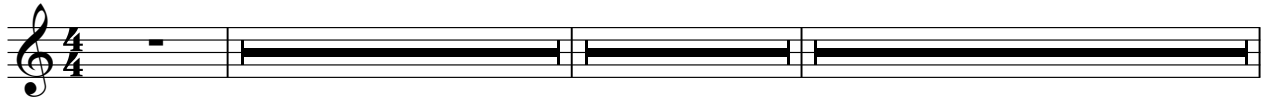

74 ♩ = 123,000000 Pink - Time 2 125,000000 Pink - Time 2 126,000000 Pink - Time 2 128,400000 Pink - Time 2 130,000000 Pink - Time 2

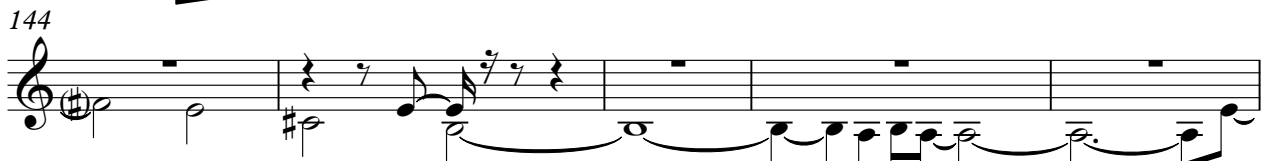
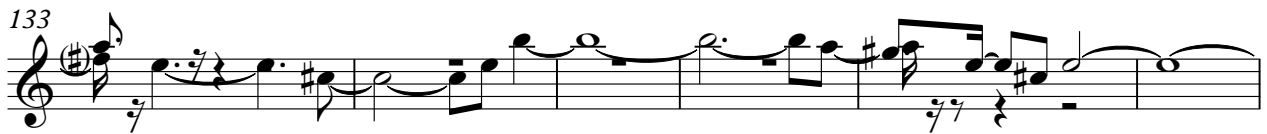

V.S.

3

2

tk9

149

154

Pink - Time 2  $\text{♩} = 121,000$  Pink - Time 2  $\text{♩} = 121,000$

187

$\text{♩} = 122,000$  Pink - Time 2  $\text{♩} = 119,000$  Pink - Time 2  $\text{♩} = 121,000$  Pink - Time 2  $\text{♩} = 121,000$

Pink - Time 2

♩ = 120,000000 Pink - Time 2 ♩ = 122,000069

17 ♩ = 126,000130

19

22 Pink - Time 2

30 Pink - Time 2

36

40

43

46

49

52

55

58

61

64

66

68

70

72

74 ♩ = 123,000221 ♩ = 127,000252 Pink - Time 2 Pink - Time 2 Pink - Time 2 Pink - Time 2

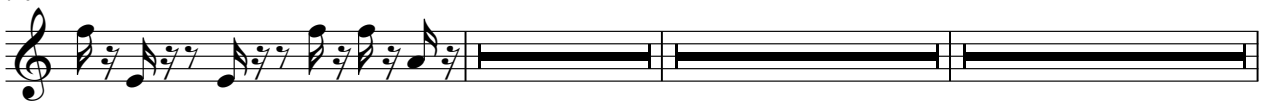

# Pink - Time 2

♩ = 120,000000 Pink - Time 2

7

9

11

13

♩ = 122,000000 Pink - Time 2

20

23

25

27

29

31

33

35

37

39

41

43

45

47

49

71

73

♩ = 123,000221      ♩ = 127,000252

Pink - Time 2

78

Pink - Time 2      Pink - Time 2      Pink - Time 2

139

♩ = 129,000076      Pink - Time 2      ♩ = 127,000000      Pink - Time 2

187

♩ = 122,000000      Pink - Time 2      ♩ = 119,000000      Pink - Time 2      ♩ = 120,000000      Pink - Time 2

Pink - Time 2

♩ = 120,000000 Pink - Time 2

7

10

13 ♩ = 122,000069

16 ♩ = 126,000130

19

23 Pink - Time 2 = 123,000025 Pink - Time 2 = 125,000025 Pink - Time 2 = 126,000026

90 Pink - Time 2 = 128,000090 Pink - Time 2 = 129,000076 Pink - Time 2 = 127,0002: ♩ = 127,0002:

183 ♩ = 125,000000 Pink - Time 2 = 125,000000 Pink - Time 2 = 125,000000 Pink - Time 2 = 125,000000 Pink - Time 2 = 125,000000 Pink - Time 2 = 125,000000 Pink - Time 2 = 125,000000

211 ♩ = 119,000160 Pink - Time 2 = 115,000031 ♩ = 10,000000 ♩ = 10,000000 ♩ = 10,000000 ♩ = 10,000000 ♩ = 10,000000 ♩ = 10,000000 ♩ = 10,000000 ♩ = 10,000000 Pink - Time 2

tk14

# Pink - Time 2

♩ = 120,000000 Pink - Time 2

7

10

13

♩ = 122,000069 Pink - Time 2

18

♩ = 126,000130 Pink - Time 2    ♩ = 123,000212 Pink - Time 2    ♩ = 127,000252 Pink - Time 2    ♩ = 129,000076 Pink - Time 2    ♩ = 128,000000 Pink - Time 2

106

♩ = 127,000076 Pink - Time 2    ♩ = 127,000000 Pink - Time 2    ♩ = 127,000000 Pink - Time 2    ♩ = 127,000000 Pink - Time 2

186

♩ = 120,000000 Pink - Time 2    ♩ = 119,000160 Pink - Time 2    ♩ = 115,000000 Pink - Time 2    ♩ = 115,000000 Pink - Time 2    ♩ = 115,000000 Pink - Time 2

Pink - Time 2

♩ = 120,000000 Pink - Time

V.S.

2

22

6 6 6 6

23

6 6 6 6

24

6 6 6 6

25

6 6 3

6 3

26

Pink - Time 2 123,000 Pink - Time 2 125,000 Pink - Time 2 127,000 Pink - Time 2 128,000

106

Pink - Time 2 127,000 0076 Pink - Time 2 127,000 0000 Pink - Time 2 127,000 0000 Pink - Time 2 127,000 0000

186

Pink - Time 2 123,000 0000 0069 Pink - Time 2 119,000 160 Pink - Time 2 115,000 0000 0000 0000 0000 Pink - Time 2