

Pink - WISH YOU WHERE HERE

♩ = 125,000000

Percussion

Percussion

Steel-stGt

Jazz Guitar

Overdrive

Electric Guitar

FingeredBs

Electric Bass

Sweep Pad

FX 1 (Rain)

♩ = 125,000000

Strings

Viola

6

J. Gtr.

11

J. Gtr.

E. Gtr.

16

Perc.

J. Gtr.

E. Gtr.

E. Bass

FX 1

Vla.

20

Perc.

J. Gtr.

E. Bass

FX 1

Vla.

24

Perc.

J. Gtr.

E. Bass

FX 1

Vla.

28

Perc.

J. Gtr.

E. Bass

FX 1

Vla.

32

Perc.

J. Gtr.

E. Bass

FX 1

Vla.

36

Perc.

J. Gtr.

E. Gtr.

E. Bass

FX 1

Vla.

40

Perc.

J. Gtr.

E. Bass

FX 1

Vla.

44

Perc.

J. Gtr.

E. Gtr.

E. Bass

FX 1

Vla.

47

Perc.

J. Gtr.

E. Gtr.

E. Bass

FX 1

Vla.

51

Perc.

J. Gtr.

E. Gtr.

E. Bass

FX 1

55

Perc. J. Gtr. E. Gtr. E. Bass FX 1

59

Perc. J. Gtr. E. Gtr. E. Bass FX 1

63

Perc.

J. Gtr.

E. Gtr.

E. Bass

FX 1

67

Perc.

J. Gtr.

E. Gtr.

E. Bass

FX 1

Vla.

71

75

79

Perc.

J. Gtr.

E. Gtr.

E. Bass

FX 1

Vla.

83

Perc.

J. Gtr.

E. Gtr.

E. Bass

FX 1

Vla.

87

91

95

Perc.

J. Gtr.

E. Gtr.

E. Bass

FX 1

99

Perc.

J. Gtr.

E. Gtr.

E. Bass

FX 1

Vla.

103

Perc. J. Gtr. E. Gtr. E. Bass FX 1 Vla.

107

Perc. J. Gtr. E. Gtr. E. Bass FX 1 Vla.

111

Perc. J. Gtr. E. Gtr. E. Bass FX 1 Vla.

116

Perc. J. Gtr. E. Gtr. E. Bass FX 1 Vla.

121

Pink - WISH YOU WHERE HERE

Percussion

♩ = 125,000000
Percussion

16

21

27

33

38

43

49

54

59

64

V.S.

57

63

69

74

79

84

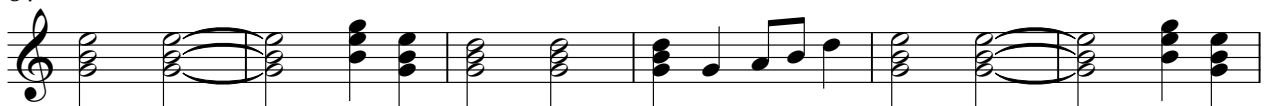

90

96

103

109

115

120

Pink - WISH YOU WHERE HERE

Electric Guitar

♩ = 125,000000
Overdrive

10 4 18

36 4

44 3

51

57

63 5

74

81

87

93

V.S.

99

105

111

117

121

Pink - WISH YOU WHERE HERE

Electric Bass

♩ = 125,000000
FingeredBs

16

22

28

34

40

46

52

58

63

68

V.S.

FX 1 (Rain)

Pink - WISH YOU WHERE HERE

♩ = 125,000000
Sweep Pad

16

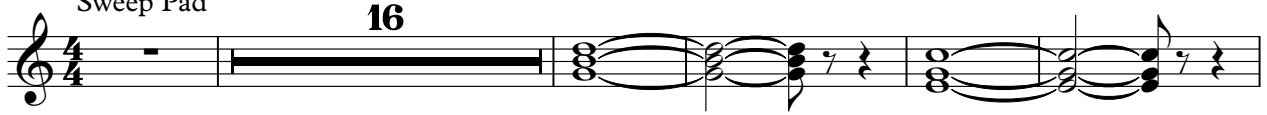

22

29

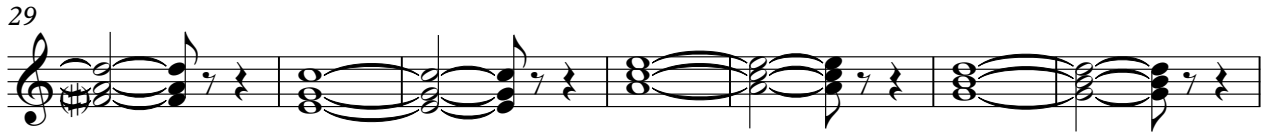

36

43

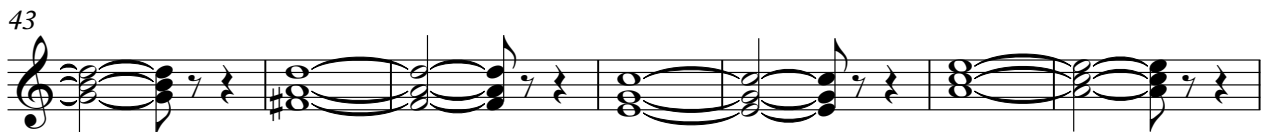

50

57

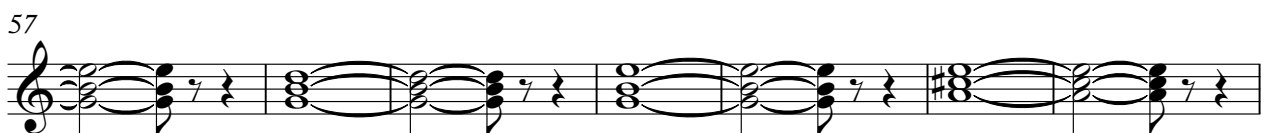

64

71

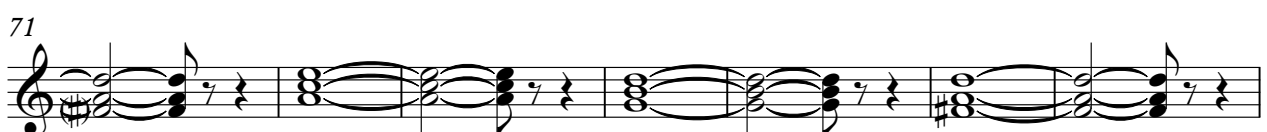

78

V.S.

85

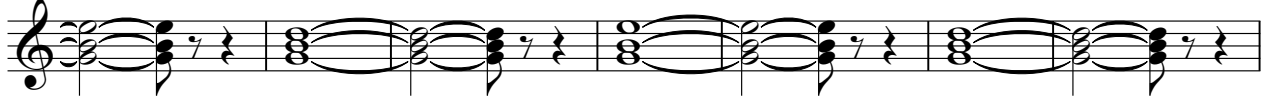

92

99

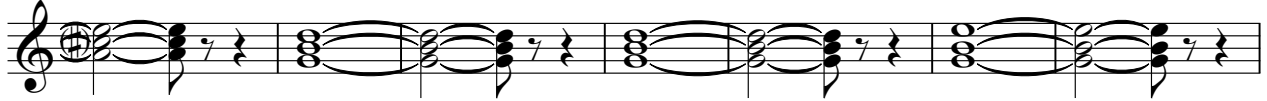

106

113

119

Viola

Pink - WISH YOU WHERE HERE

♩ = 125,000000
Strings

16 2

22

27

32

37

42

46

49 17

2

Viola

68

73

78

83

109

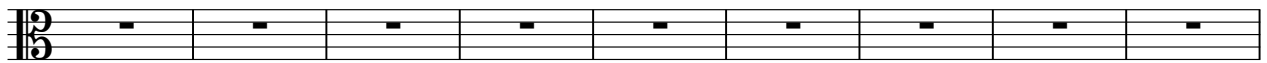

118

