

Pink Floyd - Another Brick In The Wall 2

♩ = 104,000557

SNARE DRUM

BASS DRUM

CLOSED H.H.

OPEN HIHAT

HANDCLAP

MUTED GTR

JAZZ GTR

OVERDRIVE

OVERDRIVE

CLEAN GTR

FINGERDBAS

♩ = 104,000557

ORGAN 3

7

11

15

19

23

SNARE DRUM
BASS DRUM
CLOSED H.H
OPEN HIHAT
HANDCLAP
MUTED GTR
OVERDRIVE
CLEAN GTR
FINGERDBAS
ORGAN 3

27

SNARE DRUM
BASS DRUM
CLOSED H.H
OPEN HIHAT
HANDCLAP
MUTED GTR
OVERDRIVE
CLEAN GTR
FINGERDBAS
ORGAN 3

31

36

41

45

49

SNARE DRUM
BASS DRUM
CLOSED H.H.
OPEN HIHAT
HANDCLAP
MUTED GTR
OVERDRIVE
CLEAN GTR
FINGERDBAS
ORGAN 3

53

SNARE DRUM
BASS DRUM
CLOSED H.H.
OPEN HIHAT
HANDCLAP
MUTED GTR
OVERDRIVE
CLEAN GTR
FINGERDBAS
ORGAN 3

57

SNARE DRUM

BASS DRUM

CLOSED H.H

OPEN HIHAT

HANDCLAP

MUTED GTR

OVERDRIVE

CLEAN GTR

FINGERDBAS

ORGAN 3

61

SNARE DRUM

BASS DRUM

CLOSED H.H

OPEN HIHAT

HANDCLAP

TAMBOURINE

JAZZ GTR

OVERDRIVE

OVERDRIVE

CLEAN GTR

FINGERDBAS

ORGAN 3

65

SNARE DRUM
BASS DRUM
CLOSED H.H.
OPEN HIHAT
HANDCLAP
TAMBOURINE
JAZZ GTR
OVERDRIVE
FINGERDBAS
ORGAN 3

68

SNARE DRUM
BASS DRUM
CLOSED H.H.
OPEN HIHAT
HANDCLAP
TAMBOURINE
JAZZ GTR
OVERDRIVE
FINGERDBAS
ORGAN 3

72

SNARE DRUM
BASS DRUM
CLOSED H.H
OPEN HIHAT
HANDCLAP
TAMBOURINE
JAZZ GTR
OVERDRIVE
FINGERDBAS
ORGAN 3

76

SNARE DRUM
BASS DRUM
CLOSED H.H
OPEN HIHAT
HANDCLAP
TAMBOURINE
JAZZ GTR
OVERDRIVE
FINGERDBAS
ORGAN 3

80

SNARE DRUM
BASS DRUM
CLOSED H.H.
OPEN HIHAT
HANDCLAP
TAMBOURINE
JAZZ GTR
OVERDRIVE
FINGERDBAS
ORGAN 3

84

SNARE DRUM
BASS DRUM
CLOSED H.H.
OPEN HIHAT
HANDCLAP
TAMBOURINE
JAZZ GTR
OVERDRIVE
FINGERDBAS
ORGAN 3

88

SNARE DRUM
BASS DRUM
CLOSED H.H.
OPEN HIHAT
HANDCLAP
TAMBOURINE
JAZZ GTR
OVERDRIVE
FINGERDBAS
ORGAN 3

92

SNARE DRUM
BASS DRUM
CLOSED H.H.
OPEN HIHAT
HANDCLAP
TAMBOURINE
JAZZ GTR
OVERDRIVE
FINGERDBAS
ORGAN 3

95

SNARE DRUM

BASS DRUM

CLOSED H.H.

OPEN HIHAT

CRASH CYMB

HANDCLAP

TAMBOURINE

FINGERDBAS

SNARE DRUM

Pink Floyd - Another Brick In The Wall 2

♩ = 104,000557

2

8

14

20

26

32

38

44

50

56

V.S.

SNARE DRUM

62

68

74

80

86

92

95

BASS DRUM

Pink Floyd - Another Brick In The Wall 2

♩ = 104,000557

2

4/4

8

14

20

26

32

38

44

50

56

V.S.

2

BASS DRUM

62

68

74

80

86

92

CLOSED H.H

Pink Floyd - Another Brick In The Wall 2

♩ = 104,000557

2

4/4

6

10

14

18

22

26

30

34

38

V.S.

2

CLOSED H.H

42

46

50

54

58

62

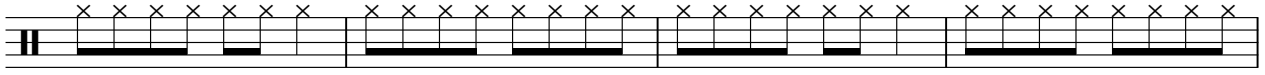

66

70

74

78

CLOSED H.H

82

86

90

94

OPEN HIHAT

Pink Floyd - Another Brick In The Wall 2

♩ = 104,000557

3

10

17

24

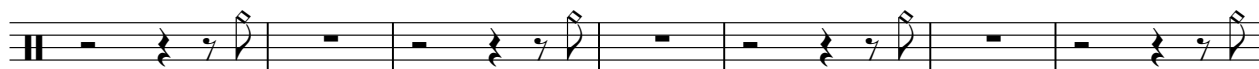

31

38

45

52

59

66

2

OPEN HIHAT

72

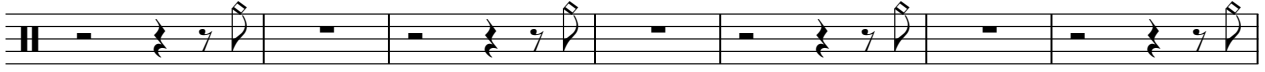

79

86

92

CRASH CYMB

Pink Floyd - Another Brick In The Wall 2

♩ = 104,000557

95

4/4

HANDCLAP

Pink Floyd - Another Brick In The Wall 2

♩ = 104,000557

V.S.

HANDCLAP

62

68

74

80

86

92

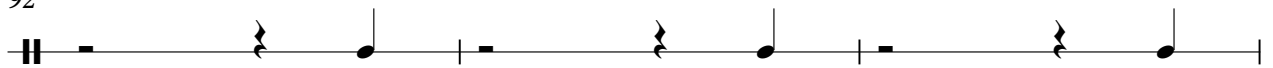

95

TAMBOURINE

Pink Floyd - Another Brick In The Wall 2

♩ = 104,000557

61

63

65

68

71

74

77

80

83

86

V.S.

2

TAMBOURINE

89

92

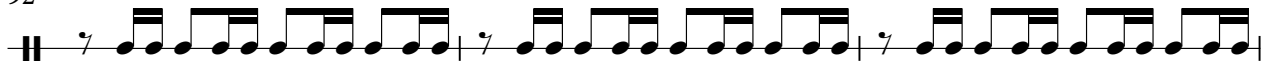

95

MUTED GTR

Pink Floyd - Another Brick In The Wall 2

♩ = 104,000557

5

8

11

14

17

20

23

26

29

6

37

40

43

46

49

52

56

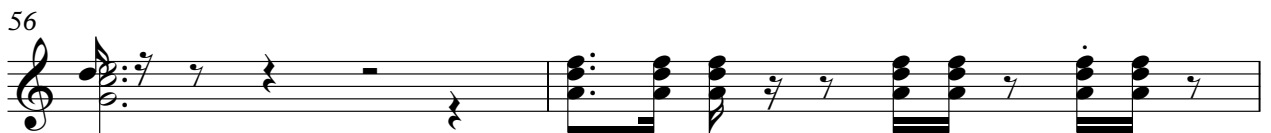

58

39

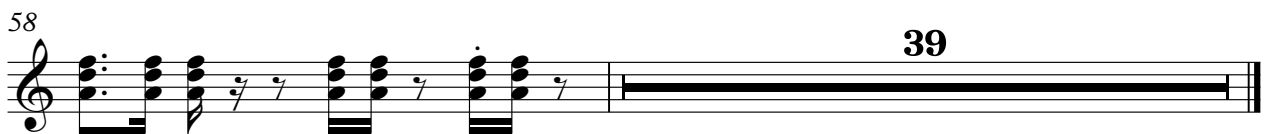

♩ = 104,000557

60

64

68

73

78

82

87

90

92

4

OVERDRIVE

Pink Floyd - Another Brick In The Wall 2

♩ = 104,000557

19

26

33

15

54

59

36

OVERDRIVE

Pink Floyd - Another Brick In The Wall 2

♩ = 104,000557

60

64

68

73

78

82

87

90

92

4

CLEAN GTR

Pink Floyd - Another Brick In The Wall 2

♩ = 104,000557

5

8

11

14

17

20

25

29

31

3

37

40

43

46

49

54

58

60

36

♩ = 104,000557

7 2

14

19

25

31

41

46

52

58

64

V.S.

ORGAN 3

Pink Floyd - Another Brick In The Wall 2

♩ = 104,000557

5

2

11

2

17

2

24

28

32

37

2

2

44

2

51

55

59

64

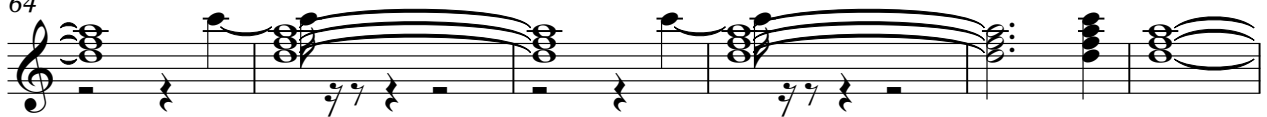

70

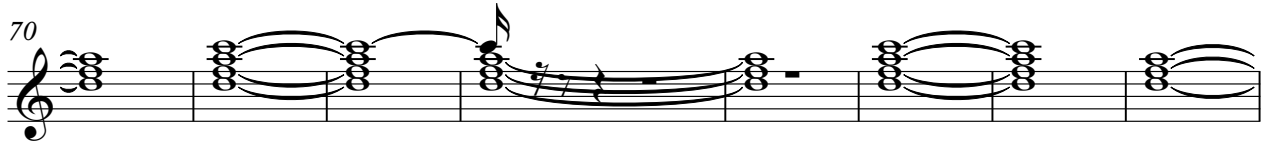

78

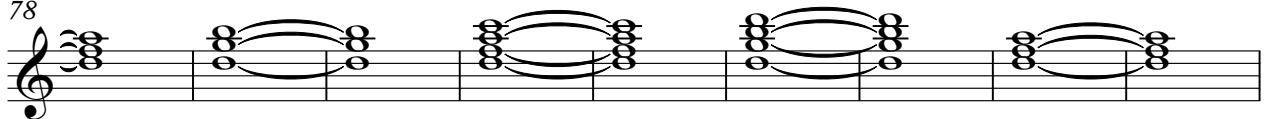

87

