

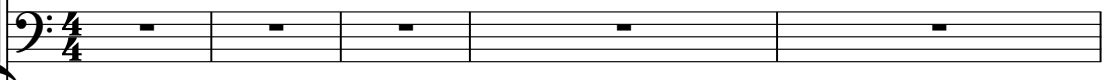

Pink Floyd - The Great Gig In The Sky 2

♩ = 120,000000

DRUMS 
JAZZ GTR 
FRETLESS 

♩ = 120,000000

ORGAN 3 
A.PIANO 1 

6
A.PIANO 1 

8
A.PIANO 1 

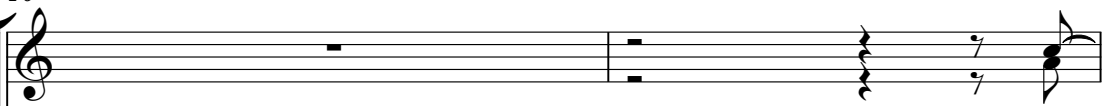
10
JAZZ GTR 
FRETLESS 

A.PIANO 1 

12

JAZZ GTR

FRETLESS

A.PIANO 1

14

JAZZ GTR

FRETLESS

A.PIANO 1

16

JAZZ GTR

FRETLESS

A.PIANO 1

18

JAZZ GTR

FRETLESS

A.PIANO 1

20

JAZZ GTR

FRETLESS

A.PIANO 1

21

JAZZ GTR

FRETLESS

A.PIANO 1

22

JAZZ GTR

FRETLESS

A.PIANO 1

23

JAZZ GTR

FRETLESS

A.PIANO 1

24

JAZZ GTR

FRETLESS

A.PIANO 1

25

JAZZ GTR

FRETLESS

A.PIANO 1

26

JAZZ GTR

FRETLESS

A.PIANO 1

27

JAZZ GTR

FRETLESS

A.PIANO 1

28

JAZZ GTR

FRETLESS

A.PIANO 1

30

JAZZ GTR

FRETLESS

A.PIANO 1

31

JAZZ GTR

FRETLESS

A.PIANO 1

DRUMS

JAZZ GTR

FRETLESS

A.PIANO 1

34

JAZZ GTR

FRETLESS

ORGAN 3

A.PIANO 1

36

DRUMS

JAZZ GTR

FRETLESS

ORGAN 3

A.PIANO 1

37

DRUMS

JAZZ GTR

FRETLESS

ORGAN 3

A.PIANO 1

39

DRUMS

JAZZ GTR

FRETLESS

ORGAN 3

A.PIANO 1

40

DRUMS

JAZZ GTR

FRETLESS

ORGAN 3

A.PIANO 1

41

DRUMS

JAZZ GTR

FRETLESS

ORGAN 3

A.PIANO 1

43

DRUMS

JAZZ GTR

FRETLESS

ORGAN 3

A.PIANO 1

44

DRUMS

JAZZ GTR

FRETLESS

ORGAN 3

A.PIANO 1

45

DRUMS

JAZZ GTR

FRETLESS

ORGAN 3

A.PIANO 1

46

DRUMS

JAZZ GTR

FRETLESS

ORGAN 3

A.PIANO 1

47

DRUMS

JAZZ GTR

FRETLESS

ORGAN 3

A.PIANO 1

48

DRUMS

JAZZ GTR

FRETLESS

ORGAN 3

A.PIANO 1

49

DRUMS

JAZZ GTR

FRETLESS

ORGAN 3

A.PIANO 1

50

DRUMS

JAZZ GTR

FRETLESS

ORGAN 3

A.PIANO 1

51

DRUMS

JAZZ GTR

FRETLESS

ORGAN 3

A.PIANO 1

52

DRUMS

JAZZ GTR

FRETLESS

ORGAN 3

A.PIANO 1

53

DRUMS

JAZZ GTR

FRETLESS

ORGAN 3

A.PIANO 1

55

DRUMS

JAZZ GTR

FRETLESS

ORGAN 3

A.PIANO 1

56

DRUMS

JAZZ GTR

FRETLESS

ORGAN 3

A.PIANO 1

57

DRUMS

JAZZ GTR

FRETLESS

ORGAN 3

A.PIANO 1

58

DRUMS

JAZZ GTR

FRETLESS

ORGAN 3

A.PIANO 1

59

DRUMS

JAZZ GTR

FRETLESS

ORGAN 3

A.PIANO 1

60

DRUMS

JAZZ GTR

FRETLESS

ORGAN 3

A.PIANO 1

62

DRUMS

JAZZ GTR

FRETLESS

ORGAN 3

A.PIANO 1

63

DRUMS

JAZZ GTR

FRETLESS

ORGAN 3

A.PIANO 1

64

DRUMS

JAZZ GTR

FRETLESS

ORGAN 3

A.PIANO 1

65

DRUMS

JAZZ GTR

FRETLESS

ORGAN 3

A.PIANO 1

66

DRUMS

JAZZ GTR

FRETLESS

ORGAN 3

A.PIANO 1

67

DRUMS

JAZZ GTR

FRETLESS

ORGAN 3

A.PIANO 1

68

DRUMS

JAZZ GTR

FRETLESS

ORGAN 3

A.PIANO 1

70

DRUMS

JAZZ GTR

FRETLESS

ORGAN 3

A.PIANO 1

71

DRUMS

JAZZ GTR

FRETLESS

ORGAN 3

A.PIANO 1

72

DRUMS

JAZZ GTR

FRETLESS

ORGAN 3

A.PIANO 1

73

DRUMS

JAZZ GTR

FRETLESS

ORGAN 3

A.PIANO 1

74

DRUMS

JAZZ GTR

FRETLESS

ORGAN 3

A.PIANO 1

75

DRUMS

JAZZ GTR

FRETLESS

A.PIANO 1

77

DRUMS

FRETLESS

ORGAN 3

A.PIANO 1

79

DRUMS

FRETLESS

A.PIANO 1

82

FRETLESS

A.PIANO 1

84

JAZZ GTR

FRETLESS

A.PIANO 1

86

JAZZ GTR

FRETLESS

A.PIANO 1

88

JAZZ GTR

FRETLESS

A.PIANO 1

89

JAZZ GTR

FRETLESS

A.PIANO 1

90

JAZZ GTR

FRETLESS

A.PIANO 1

91

JAZZ GTR

FRETLESS

A.PIANO 1

93

JAZZ GTR

FRETLESS

A.PIANO 1

103
JAZZ GTR
FRETLESS
A.PIANO 1

105
JAZZ GTR
FRETLESS
A.PIANO 1

107
JAZZ GTR
FRETLESS
A.PIANO 1

110
JAZZ GTR
FRETLESS
A.PIANO 1

112

JAZZ GTR

FRETLESS

A.PIANO 1

114

JAZZ GTR

FRETLESS

A.PIANO 1

115

JAZZ GTR

FRETLESS

A.PIANO 1

117

JAZZ GTR

FRETLESS

A.PIANO 1

119

JAZZ GTR

FRETLESS

A.PIANO 1

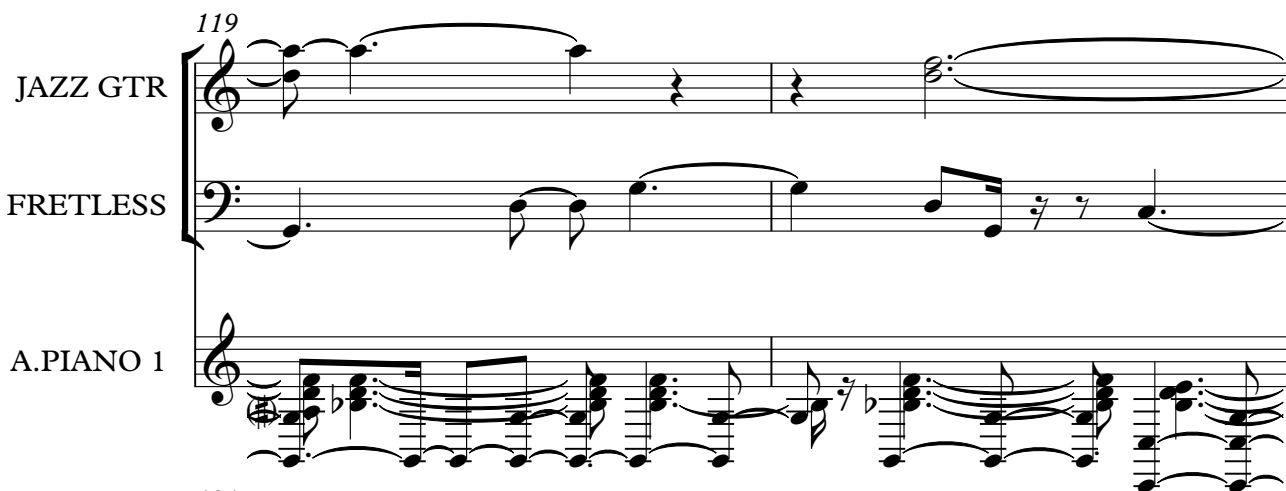

121

JAZZ GTR

FRETLESS

A.PIANO 1

123

JAZZ GTR

FRETLESS

A.PIANO 1

125

JAZZ GTR

FRETLESS

A.PIANO 1

127

JAZZ GTR

FRETLESS

A.PIANO 1

129

JAZZ GTR

FRETLESS

A.PIANO 1

131

JAZZ GTR

FRETLESS

A.PIANO 1

133

JAZZ GTR

FRETLESS

A.PIANO 1

3

135

FRETLESS

A.PIANO 1

Pink Floyd - The Great Gig In The Sky 2

DRUMS

♩ = 120,000000

30 4

37

40

43

46

49

52

54

56

59

V.S.

2

DRUMS

62

64

67

70

72

75

78

61

♩ = 120,000000

9

14

20

25

30

34

38

41

43

45

V.S.

JAZZ GTR

47

49

51

54

57

59

62

67

72

77

90

95

101

107

113

117

123

130

6

Pink Floyd - The Great Gig In The Sky 2

FRETLESS

♩ = 120,000000

9

14

18

22

26

30

35

39

43

47

V.S.

51

55

60

65

70

75

81

85

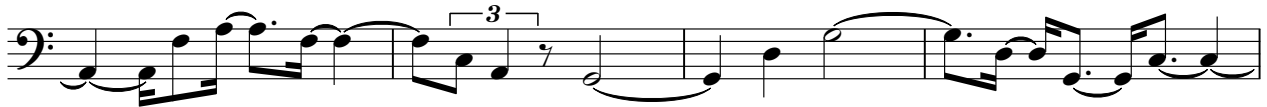

89

93

98

103

108

114

119

124

129

134

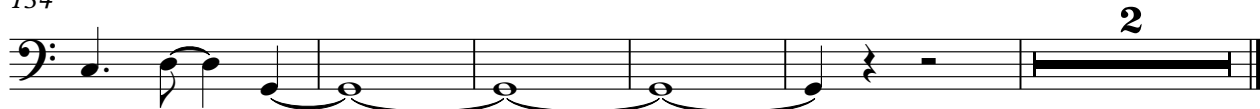

2

ORGAN 3

Pink Floyd - The Great Gig In The Sky 2

♩ = 120,000000

33

33

37

41

43

45

47

3

3

3

V.S.

2

48

ORGAN 3

50

52

55

57

59

62

64

66

67

69

72

V.S.

ORGAN 3

74

75

Pink Floyd - The Great Gig In The Sky 2

A.PIANO 1

♩ = 120,000000

2

6

9

11

13

15

18

20

22

24

V.S.

V.S.

V.S.

126

128

130

132

134
