

# Pink Floyd - The Great Gig In The Sky 3

♩ = 60,000000

Intro:Trb | piano

Intro:Bss | piano

Intro:Trb | piano

Intro:Bss | piano

Intro:LeadInstr | Fu

Intro:Trb | piano

Intro:Bss | piano

Intro:LeadInstr | Fu

Intro:Trb | piano

Intro:Bss | piano

Intro:LeadInstr | Fu

Intro:Trb | piano

Intro:Bss | piano

Intro:LeadInstr | Fu

4

7

10

13

16

med.ride cymbal | D

hi crash cymbal | C#

kick bass | D 6

snare left | E 6

snare right | F 6

Intro:Trb | piano

Intro:Bss | piano

Vocal;LeadVocal | 72

Vocal;Choir+12 | 23=

Vocal;SynVox1 | 25=S

Vocal;SynVox+12 | "

accmpny:organ | orga

19

med tom | G#6

med.ride cymbal | D

lo tom | A#6

lower tom | B 6

kick bass | D 6

lo crash cymbal | D#

snare left | E 6

Intro:Trb | piano

Intro:Bss | piano

Vocal;LeadVocal | 72

Vocal;Choir+12 | 23=

Vocal;SynVox1 | 25=S

Vocal;SynVox+12 | "

accmpny:organ | orga

21

med tom | G#6

med.ride cymbal | D

lo tom | A#6

hi ride cymbal | C 7

highest tom | F#6

hi crash cymbal | C#

kick bass | D 6

lo crash cymbal | D#

snare left | E 6

snare right | F 6

Intro:Trb | piano

Intro:Bss | piano

Vocal;LeadVocal | 72

Vocal;Choir+12 | 23=

Vocal;SynVox1 | 25=S

Vocal;SynVox+12 | "

accmpny:organ | orga

23

med.ride cymbal | D

hi crash cymbal | C#

kick bass | D 6

lo crash cymbal | D#

snare left | E 6

Intro:Trb | piano

Intro:Bss | piano

Vocal;LeadVocal | 72

Vocal;Choir+12 | 23=

Vocal;SynVox1 | 25=S

Vocal;SynVox+12 | "

accmpny:organ | orga

25

lower med. tom | A 6

med.ride cymbal | D

lo tom | A#6

lower tom | B 6

highest tom | F#6

hi crash cymbal | C#

hi tom2 | G 6

kick bass | D 6

lo crash cymbal | D#

snare left | E 6

Intro:Trb | piano

Intro:Bss | piano

Vocal;LeadVocal | 72

Vocal;Choir+12 | 23=

Vocal;SynVox1 | 25=S

Vocal;SynVox+12 | "

accmpny:organ | orga

27

med.ride cymbal | D

hi crash cymbal | C#

kick bass | D 6

lo crash cymbal | D#

snare left | E 6

snare right | F 6

Intro:Trb | piano

Intro:Bss | piano

Vocal;LeadVocal | 72

Vocal;Choir+12 | 23=

Vocal;SynVox1 | 25=S

Vocal;SynVox+12 | "

accmpny:organ | orga

28

med.ride cymbal | D

hi crash cymbal | C#

kick bass | D 6

snare left | E 6

snare right | F 6

Intro:Trb | piano

Intro:Bss | piano

Vocal;LeadVocal | 72

Vocal;Choir+12 | 23=

Vocal;SynVox1 | 25=S

Vocal;SynVox+12 | "

accmpny:organ | orga

29

med.ride cymbal | D

hi ride cymbal | C 7

hi crash cymbal | C#

kick bass | D 6

snare left | E 6

Intro:Trb | piano

Intro:Bss | piano

Vocal;LeadVocal | 72

Vocal;Choir+12 | 23=

Vocal;SynVox1 | 25=S

Vocal;SynVox+12 | "

accmpny:organ | orga

31

med.ride cymbal | D

kick bass | D 6

lo crash cymbal | D#

snare left | E 6

snare right | F 6

Intro:Trb | piano

Intro:Bss | piano

Vocal;LeadVocal | 72

Vocal;Choir+12 | 23=

Vocal;SynVox1 | 25=S

Vocal;SynVox+12 | "

accmpny:organ | orga

33

med tom | G#6

lower med. tom | A 6

med.ride cymbal | D

lo tom | A#6

lower tom | B 6

hi ride cymbal | C 7

highest tom | F#6

open high hat | C 6

hi tom2 | G 6

kick bass | D 6

lo crash cymbal | D#

snare left | E 6

Intro:Trb | piano

Intro:Bss | piano

Vocal;LeadVocal | 72

Vocal;Choir+12 | 23=

Vocal;SynVox1 | 25=S

Vocal;SynVox+12 | "

accmpny:organ | orga

35

med tom | G#6

lower med. tom | A 6

med.ride cymbal | D

lower tom | B 6

hi ride cymbal | C 7

highest tom | F#6

hi crash cymbal | C#

hi tom2 | G 6

snare left | E 6

snare right | F 6

Intro:Trb | piano

Intro:Bss | piano

Vocal;LeadVocal | 72

Vocal;Choir+12 | 23=

Vocal;SynVox1 | 25=S

Vocal;SynVox+12 | "

accmpny:organ | orga

37

hi ride cymbal | C 7

Intro:Trb | piano

Intro:Bss | piano

Vocal;LeadVocal | 72

Vocal;Choir+12 | 23=

Vocal;SynVox1 | 25=S

Vocal;SynVox+12 | "

40

Intro:Trb | piano

Intro:Bss | piano

Vocal;LeadVocal | 72

Vocal;Choir+12 | 23=

Vocal;SynVox1 | 25=S

Vocal;SynVox+12 | "

43

Intro:Trb | piano

Intro:Bss | piano

Vocal;LeadVocal | 72

Vocal;Choir+12 | 23=

Vocal;SynVox1 | 25=S

Vocal;SynVox+12 | "

46

Intro:Trb | piano

Intro:Bss | piano

Vocal;LeadVocal | 72

Vocal;Choir+12 | 23=

Vocal;SynVox1 | 25=S

Vocal;SynVox+12 | "

49

Intro:Trb | piano

Intro:Bss | piano

Vocal;LeadVocal | 72

Vocal;Choir+12 | 23=

Vocal;SynVox1 | 25=S

Vocal;SynVox+12 | "

52

Intro:Trb | piano

Intro:Bss | piano

Vocal;LeadVocal | 72

Vocal;Choir+12 | 23=

Vocal;SynVox1 | 25=S

Vocal;SynVox+12 | "

55

Intro:Trb | piano

Intro:Bss | piano

Vocal;LeadVocal | 72

Vocal;Choir+12 | 23=

Vocal;SynVox1 | 25=S

Vocal;SynVox+12 | "

57

Intro:Trb | piano

Intro:Bss | piano

Vocal;LeadVocal | 72

Vocal;Choir+12 | 23=

Vocal;SynVox1 | 25=S

Vocal;SynVox+12 | "

60

Intro:Trb | piano

Intro:Bss | piano

Vocal;LeadVocal | 72

Vocal;Choir+12 | 23=

Vocal;SynVox1 | 25=S

Vocal;SynVox+12 | "

62

Intro:Trb | piano

Intro:Bss | piano

Vocal;LeadVocal | 72

Vocal;Choir+12 | 23=

Vocal;SynVox1 | 25=S

Vocal;SynVox+12 | "

65

Intro:Trb | piano

Intro:Bss | piano

Vocal;LeadVocal | 72

Vocal;Choir+12 | 23=

Vocal;SynVox1 | 25=S

Vocal;SynVox+12 | "

med tom | G#6

# Pink Floyd - The Great Gig In The Sky 3

♩ = 60,000000

19

12

34

30

lower med. tom | A 6

# Pink Floyd - The Great Gig In The Sky 3

♩ = 60,000000

25

7

35

3

2

4

30

lo tom | A#6

# Pink Floyd - The Great Gig In The Sky 3

♩ = 60,000000

19

4

27

7

2

2

4

4

30

lower tom | B 6

# Pink Floyd - The Great Gig In The Sky 3

♩ = 60,000000

19

5

27

7

3

36

2/4

4/4

30

♩ = 60,000000

20 7 3

33

2 2/4 3

38

29

highest tom | F#6

# Pink Floyd - The Great Gig In The Sky 3

♩ = 60,000000

4/4 20 4 7

34

7/4 2 4 30

open high hat | C 6

# Pink Floyd - The Great Gig In The Sky 3

♩ = 60,000000

32

34

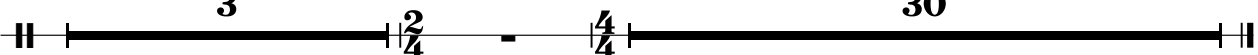

3 2 4 4 30

hi crash cymbal | C#

# Pink Floyd - The Great Gig In The Sky 3

♩ = 60,000000

4/4 **16** **2**

24

24

30

30 **5** 2/4 4/4 **30**

hi tom2 | G 6

# Pink Floyd - The Great Gig In The Sky 3

♩ = 60,000000

35

♩ = 60,000000

**16**

**21**

**26**

**31**

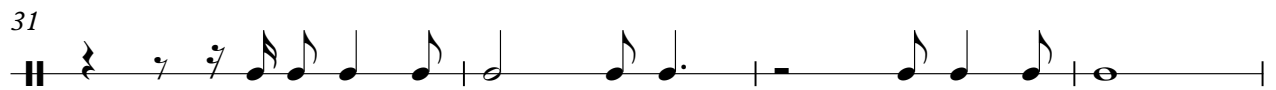

**35**

lo crash cymbal | D#

# Pink Floyd - The Great Gig In The Sky 3

♩ = 60,000000

19

26

34

♩ = 60,000000

15

20

26

31

35

30

snare right | F 6

# Pink Floyd - The Great Gig In The Sky 3

♩ = 60,000000

15 5 4

27

3

33

2 30

Pink Floyd - The Great Gig In The Sky 3

Intro:Trb | piano

♩ = 60,000000

5

8

12

15

19

25

31

36

40

V.S.

44

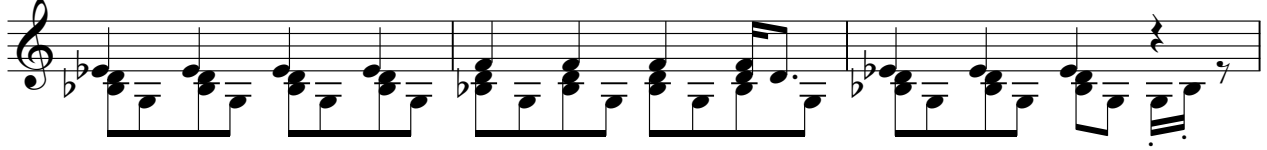

47

51

54

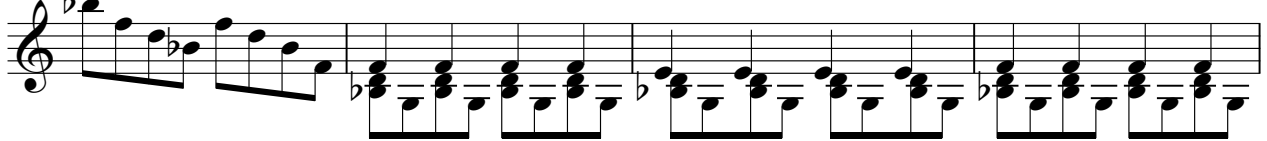

58

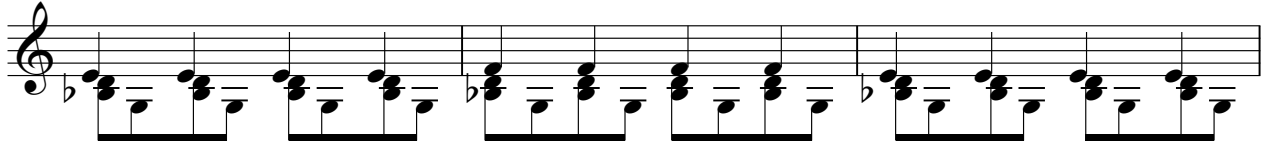

61

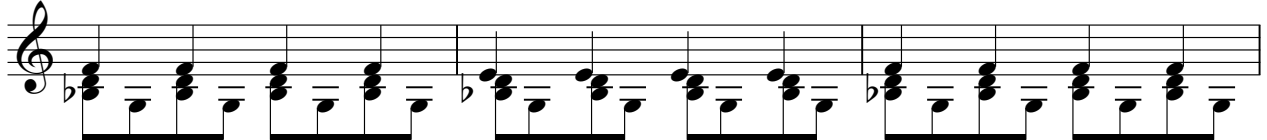

64

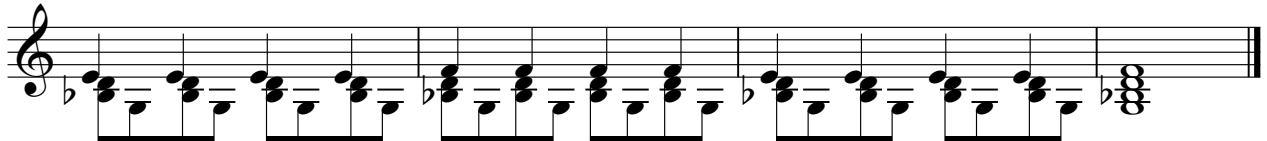

# Pink Floyd - The Great Gig In The Sky 3

Intro:Bss | piano

♩ = 60,000000

V.S.

2

Intro:Bss | piano

62

♩ = 60,000000

**3**

10

16

**21**

**30**

39

43

47

51

55

58

62

65

♩ = 60,000000

16

19

22

25

28

31

34

36

39

43

47

51

55

58

62

65

♩ = 60,000000

16

19

22

25

28

31

34

36

Pink Floyd - The Great Gig In The Sky 3

accmpny:organ | orga

♩ = 60,000000

16

20

23

25

27

29

31

33

35

30