

Pink Floyd - THEGRGIG

♩ = 120,000000

Remixed

Remixed

Remixed

♩ = 120,000000

Remixed

Remixed

5

Remixed

8

Remixed

10

Remixed

Remixed

30

36

Remixed

Remixed

Remixed

Remixed

Remixed

38

Remixed

Remixed

Remixed

Remixed

Remixed

39

Remixed

Remixed

Remixed

Remixed

40

Remixed

Remixed

Remixed

Remixed

42

Remixed

Remixed

Remixed

Remixed

43

Remixed

Remixed

Remixed

Remixed

44

Remixed

Remixed

Remixed

Remixed

Remixed

Remixed

45

Remixed

Remixed

Remixed

Remixed

Remixed

Remixed

46

Remixed

Remixed

Remixed

Remixed

Remixed

Remixed

47

Remixed

Remixed

Remixed

Remixed

Remixed

Remixed

48

Remixed

49

Remixed

50

Remixed

Remixed

Remixed

Remixed

Remixed

Remixed

51

Remixed

Remixed

Remixed

Remixed

Remixed

Remixed

53

Remixed

Remixed

Remixed

Remixed

Remixed

Remixed

54

Remixed

Remixed

Remixed

Remixed

Remixed

Remixed

55

Remixed

Remixed

Remixed

Remixed

Remixed

56

Remixed

Remixed

Remixed

Remixed

Remixed

57

Remixed

Remixed

Remixed

Remixed

Remixed

Remixed

Remixed

58

Remixed

Remixed

Remixed

Remixed

Remixed

Remixed

Remixed

59

Remixed

Remixed

Remixed

Remixed

Remixed

Remixed

Remixed

61

Remixed

Remixed

Remixed

Remixed

Remixed

Remixed

Remixed

62

Remixed

Remixed

Remixed

Remixed

Remixed

Remixed

63

Remixed

Remixed

Remixed

Remixed

Remixed

64

Remixed

Remixed

Remixed

Remixed

Remixed

65

Remixed

Remixed

Remixed

Remixed

Remixed

66

Remixed

Remixed

Remixed

Remixed

Remixed

68

Remixed

Remixed

Remixed

Remixed

Remixed

69

Remixed

Remixed

Remixed

Remixed

Remixed

Remixed

70

Remixed

Remixed

Remixed

Remixed

Remixed

Remixed

71

Remixed

Remixed

Remixed

Remixed

Remixed

Remixed

72

Remixed

Remixed

Remixed

Remixed

Remixed

Remixed

73

Remixed

Remixed

Remixed

Remixed

74

Remixed

Remixed

Remixed

Remixed

76

Remixed

Remixed

Remixed

79

Remixed

Remixed

81

Remixed

Remixed

83

Remixed

Remixed

Remixed

91

Remixed

Remixed

Remixed

Remixed

93

Remixed

Remixed

Remixed

Remixed

95

Remixed

Remixed

Remixed

Remixed

97

Remixed

Remixed

Remixed

25

Remixed

Remixed

Remixed

Remixed

Remixed

Remixed

Remixed

Remixed

Remixed

Remixed

108

Remixed

Remixed

Remixed

111

Remixed

Remixed

Remixed

113

Remixed

Remixed

Remixed

115

Remixed

Remixed

Remixed

Remixed

133

Remixed

Remixed

Pink Floyd - THEGRGIG

Remixed

♩ = 120,000000

30 4

36

39

42

45

48

51

53

55

58

V.S.

2

Remixed

61

3

63

3

66

3

69

71

74

77

60

Pink Floyd - THEGRGIG

Remixed

♩ = 120,000000

9

14

20

25

30

34

38

41

43

45

V.S.

2

47 Remixed

49

52

55

58

61

65

70

74

87

Remixed

93

99

104

111

114

118

125

130

Pink Floyd - THEGRGIG

Remixed

♩ = 120,000000

9

14

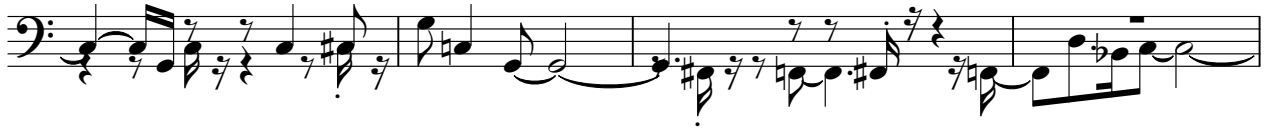

18

22

26

30

35

39

43

48

V.S.

52

57

62

67

72

77

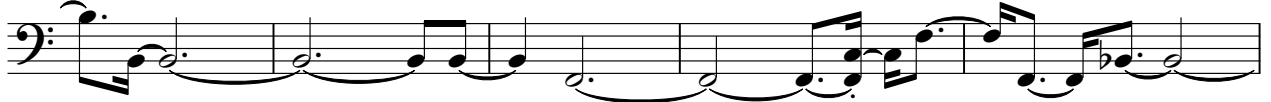

82

87

91

95

100

105

111

116

121

126

131

134

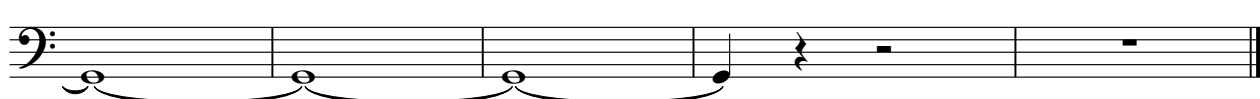

Pink Floyd - THEGRGIG

Remixed

♩ = 120,000000

33

33

37

41

43

46

47

V.S.

49

51

54

56

58

61

63

65

66

68

71

73

V.S.

4

Remixed

74

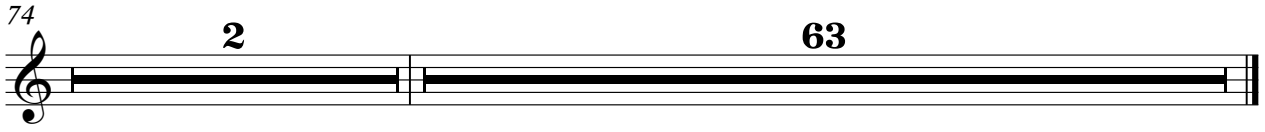

Pink Floyd - THEGRGIG

Remixed

♩ = 120,000000

2

6

9

11

13

15

18

20

22

24

V.S.

V.S.

V.S.

125

127

129

131

133
