

Pink Floyd - the wall

♩ = 150,000000

bass2

vibra2

oboe1

5

bass2

vibra2

oboe1

9

bass2

oboe1

vibra2

oboe1

13

bass2

oboe1

vibra2

oboe1

13 14 15 16

17

bass2

oboe1

vibra2

oboe1

17 18 19 20

21

bass2

oboe1

vibra2

oboe1

21 22 23 24

25

bass2

oboe1

vibra2

oboe1

Double bar line

29

bass2

oboe1

vibra2

oboe1

Double bar line

33

bass2

oboe1

vibra2

oboe1

Double bar line

bass2

oboe1

vibra2

oboe1

piano1

bass2

oboe1

vibra2

oboe1

piano1

45

bass2

oboe1

vibra2

oboe1

piano1

49

bass2

oboe1

vibra2

53

bass2

oboe1

vibra2

57

bass2

oboe1

vibra2

61

bass2

oboe1

vibra2

65

bass2

vibra2

oboe1

piano1

69

bass2

oboe1

vibra2

oboe1

piano1

Double bar line

73

bass2

oboe1

vibra2

oboe1

Double bar line

77

bass2

vibra2

oboe1

Double bar line

81

bass2

oboe1

vibra2

oboe1

85

bass2

oboe1

vibra2

oboe1

88

bass2

oboe1

vibra2

oboe1

91

bass2

vibra2

oboe1

94

bass2

oboe1

vibra2

97

bass2

oboe1

vibra2

oboe1

101

bass2

oboe1

vibra2

oboe1

105

bass2

oboe1

vibra2

oboe1

109

bass2

oboe1

vibra2

oboe1

113

bass2

oboe1

vibra2

oboe1

117

bass2

oboe1

vibra2

oboe1

121

bass2

oboe1

vibra2

oboe1

125

bass2

oboe1

vibra2

oboe1

==

129

bass2

oboe1

vibra2

oboe1

==

133

bass2

oboe1

vibra2

oboe1

137

bass2

oboe1

vibra2

oboe1

piano1

||

141

bass2

vibra2

oboe1

piano1

||

147

piano1

153

drum1
hihat1
bass2
oboe1

156

drum1
hihat1
bass2
oboe1
vibra2

158

160

162

drum1

hihat1

bass2

oboe1

vibra2

165

drum1

bass2

oboe1

vibra2

oboe1

168

drum1

bass2

oboe1

vibra2

171

drum1

hihat1

bass2

oboe1

vibra2

173

drum1
hihat1
bass2
vibra2

175

drum1
snare1
hihat1
bass2
oboe1
vibra2

178

drum1

snare1

bass2

oboe1

vibra2

182

bass2

oboe1

vibra2

186

190

193

drum1

snare1

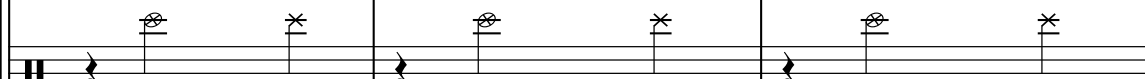

hihat1

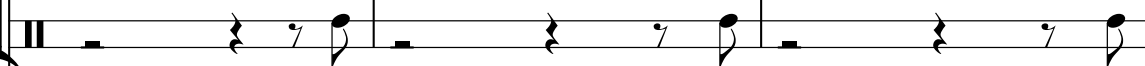

bass2

oboe1

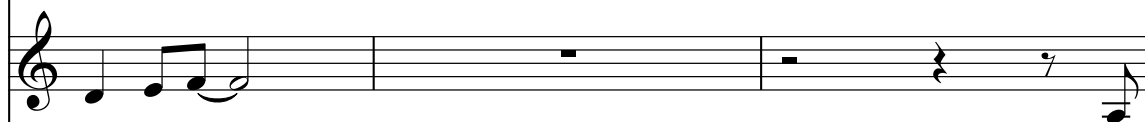

vibra2

oboe1

drum1

A single staff for a drum set, showing a steady rhythm of quarter notes across three measures.

snare1

A single staff for a snare drum, showing a pattern of quarter notes with a cross symbol (representing a snare) in each measure.

hihat1

A single staff for a hi-hat, showing a pattern of quarter notes with a slash and a vertical line (representing a hi-hat) in each measure.

bass2

A single staff for a bass instrument, showing a melodic line with eighth and quarter notes.

oboe1

A single staff for an oboe, showing a melodic line with quarter and eighth notes.

vibra2

A single staff for a vibraphone, showing a melodic line with quarter and eighth notes, including some triplet-like patterns.

oboe1

A single staff for an oboe, showing a melodic line with quarter and eighth notes, including some triplet-like patterns.

199

202

205

drum1

snare1

hihat1

bass2

oboe1

vibra2

oboe1

207

210

drum1

snare1

hihat1

bass2

oboe1

vibra2

oboe1

Diagram of a guitar fretboard with a curved line indicating a specific fretting pattern.

217

drum1

snare1

hihat1

bass2

oboe1

vibra2

oboe1

drum1

snare1

hihat1

bass2

oboe1

vibra2

oboe1

223

226

drum1

snare1

hihat1

bass2

oboe1

vibra2

oboe1

231

drum1

snare1

hihat1

bass2

oboe1

vibra2

oboe1

234

drum1

snare1

hihat1

bass2

oboe1

vibra2

oboe1

238

drum1

snare1

hihat1

bass2

vibra2

oboe1

241

244

248

drum1
snare1
hihat1
bass2
vibra2
oboe1

251

drum1
snare1
hihat1
bass2
vibra2
oboe1

254

drum1
snare1
hihat1
bass2
vibra2
oboe1

258

drum1
snare1
hihat1
oboe1

drum1

snare1

hihat1

oboe1

bdrum1

Pink Floyd - thewall

♩ = 150,000000

152

157

163

169

175

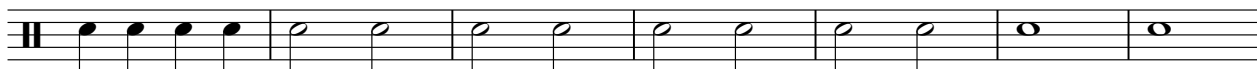

182

6

193

200

207

214

V.S.

2

bdrum1

221

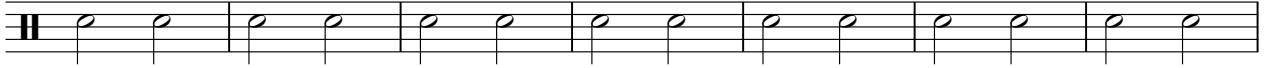

228

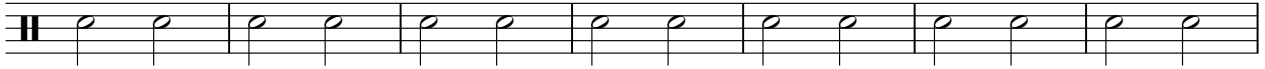

235

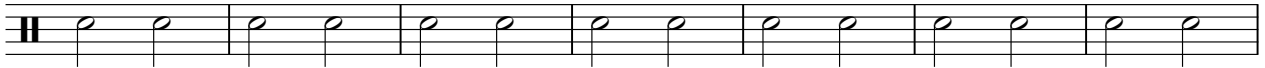

242

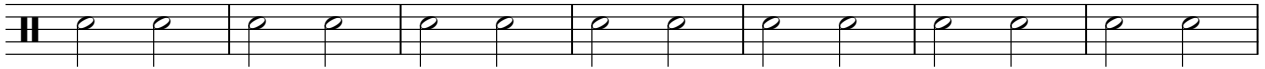

249

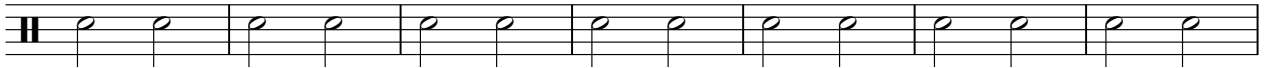

256

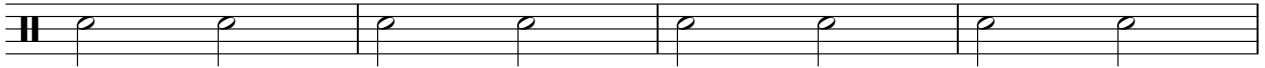

260

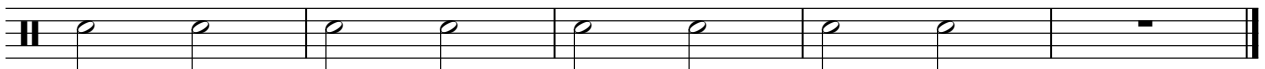

Pink Floyd - the wall

snare1

♩ = 150,000000

175

180

8

193

199

205

211

217

223

229

235

V.S.

2

snare1

241

247

253

259

♩ = 150,000000

152

157

163

9

12

188

194

200

206

212

218

222

227

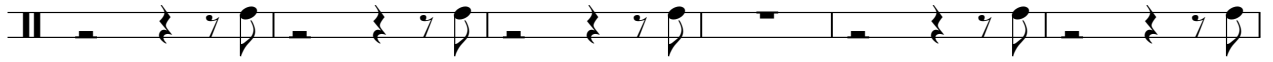

233

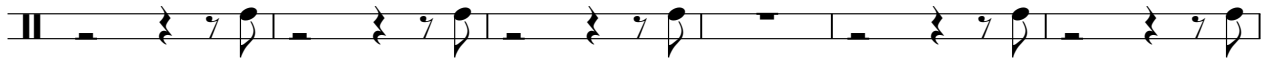

239

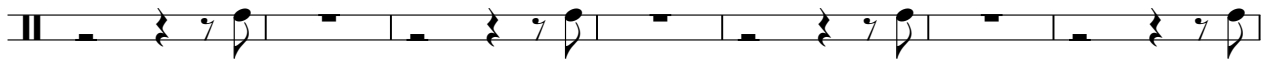

246

252

258

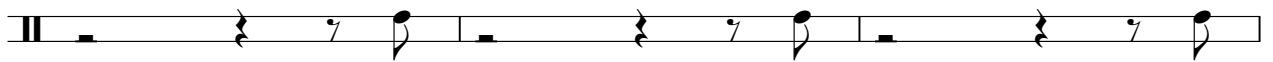

261

Pink Floyd - the wall

bass2

♩ = 150,000000

5

10

15

20

25

30

35

40

45

V.S.

50

55

60

65

70

75

80

85

90

95

153

158

162

167

172

177

183

189

194

199

205

bass 2

210

2

216

221

227

232

238

2 8

251

2

256

7

oboe1

Pink Floyd - the wall

♩ = 150,000000

11

4

20

3

28

4

37

44

2

3

53

3

61

6

72

7

83

88

3

94

4

101

2

109

2

116

2

124

2

133

4 13

154

157

160

164

168

172

178

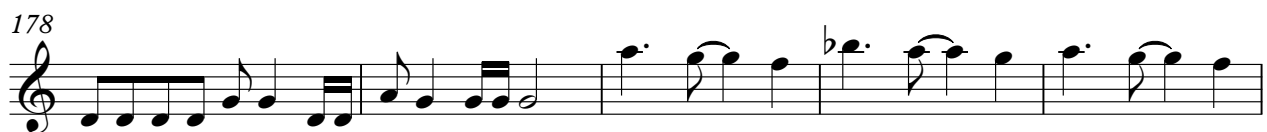

183

189

196

202

209

216

221

4

oboe1

228

233

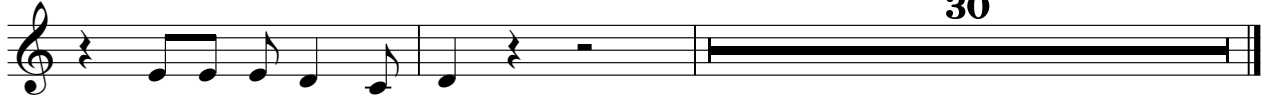

vibra2

Pink Floyd - the wall

♩ = 150,000000

2

2

8

2

15

21

27

33

39

47

52

55

59

64

69

75

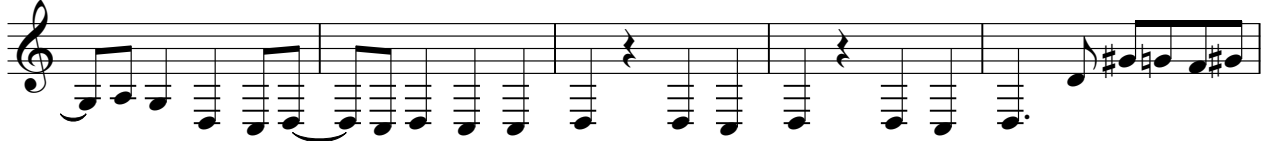

80

85

89

93

98

103

109

115

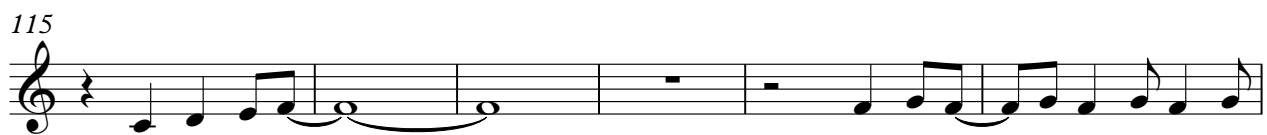

121

129

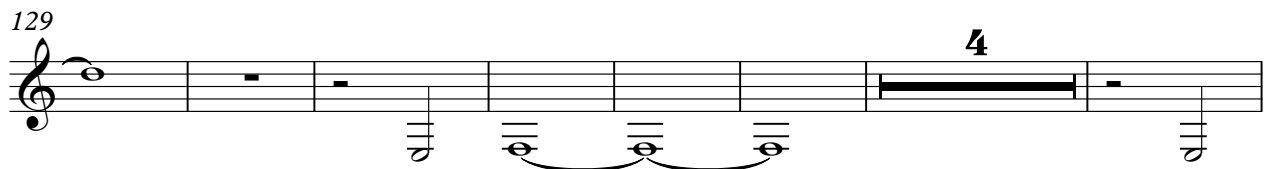

140

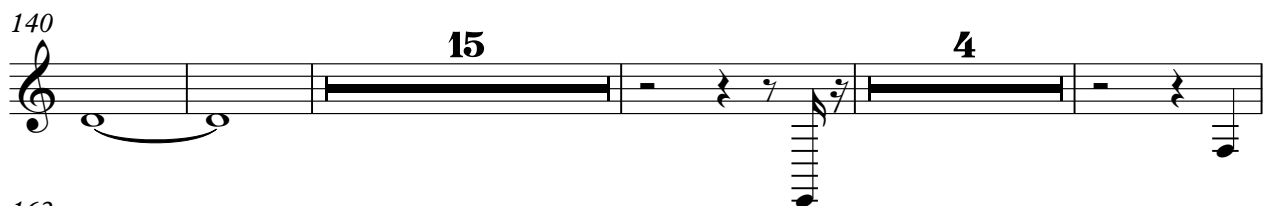

163

167

171

174

177

182

188

192

196

200

204

208

213

217

221

226

229

232

237

241

246

250

254

Pink Floyd - the wall

oboe1

♩ = 150,000000

10

19

28

37

45

20

71

4

80

86

91

6

piano 1

Pink Floyd - the wall

$\text{♩} = 150,000,000$
38

44 **22**

70 **193**

piano1

Pink Floyd - the wall

♩ = 150,000000

138

145

151

112
