

Paul Van Dyke - For An Angel

♩ = 137,000061

Jazz Guitar

Electric Guitar

Electric Bass

Electric Piano

Tape Sampler Keyboard [Brass]

Pad 7 (Halo)

FX 1 (Rain)

♩ = 137,000061

Viola

E. Bass

E. Pno.

Tape Smp. Brs

Pad 7

FX 1

Vla.

6

9

12

Perc.

J. Gtr.

E. Bass

E. Pno.

Tape Smp. Brs

Pad 7

FX 1

Vla.

15

Perc.

J. Gtr.

E. Bass

E. Pno.

Tape Smp. Brs

Pad 7

FX 1

Vla.

18

Perc.

J. Gtr.

E. Bass

Tape Smp. Brs

Pad 7

FX 1

20

Perc.

J. Gtr.

E. Bass

Tape Smp. Brs

Pad 7

FX 1

22

Perc.

J. Gtr.

E. Bass

Tape Smp. Brs

Pad 7

FX 1

24

Perc.

J. Gtr.

E. Gtr.

E. Bass

Tape Smp. Brs

Lead 4

Pad 7

FX 1

26

Perc.

J. Gtr.

E. Gtr.

E. Bass

Tape Smp. Brs

Lead 4

Pad 7

FX 1

28

Perc.

J. Gtr.

E. Gtr.

E. Bass

Tape Smp. Brs

Lead 4

Pad 7

FX 1

30

Perc.

J. Gtr.

E. Gtr.

E. Bass

Tape Smp. Brs

Lead 4

Pad 7

FX 1

32

Perc.

J. Gtr.

E. Gtr.

E. Bass

Tape Smp. Brs

Lead 4

Pad 7

FX 1

34

Perc.

J. Gtr.

E. Gtr.

E. Bass

Tape Smp. Brs

Lead 4

Pad 7

FX 1

36

Perc.

J. Gtr.

E. Gtr.

E. Bass

Tape Smp. Brs

Lead 4

Pad 7

FX 1

38

Perc.

J. Gtr.

E. Gtr.

E. Bass

Tape Smp. Brs

Lead 4

Pad 7

FX 1

40 Perc. J. Gtr. E. Gtr. E. Bass E. Pno. Tape Smp. Brs Lead 4 Pad 7 FX 1 Vla.

42 Perc. J. Gtr. E. Bass E. Pno. Tape Smp. Brs Lead 4 Pad 7 FX 1 Vla.

48 Perc. J. Gtr. E. Bass E. Pno. Tape Smp. Brs Lead 4 Pad 7 FX 1 Vla.

50 Perc. J. Gtr. E. Bass E. Pno. Tape Smp. Brs Lead 4 Pad 7 FX 1 Vla.

52

Perc.

J. Gtr.

E. Bass

E. Pno.

Tape Smp. Brs

Lead 4

Pad 7

FX 1

Vla.

54

Perc.

J. Gtr.

E. Bass

E. Pno.

Tape Smp. Brs

Lead 4

Pad 7

FX 1

Vla.

56 Perc. J. Gtr. E. Bass E. Pno. Tape Smp. Brs Lead 4 Pad 7 FX 1 Vla.

58 Perc. E. Bass Tape Smp. Brs FX 1

60 Perc. Flex. E. Bass Tape Smp. Brs FX 1

67

Perc.

Flex.

J. Gtr.

E. Gtr.

E. Bass

Tape Smp. Brs

FX 1

70

Perc.

Flex.

J. Gtr.

E. Gtr.

E. Bass

Tape Smp. Brs

FX 1

73

76

79

Perc.

Flex.

J. Gtr.

E. Gtr.

E. Bass

Tape Smp. Brs

Lead 4

Pad 7

FX 1

82

J. Gtr.

E. Bass

Tape Smp. Brs

Lead 4

Pad 7

FX 1

85

Perc.

J. Gtr.

E. Bass

Tape Smp. Brs

Lead 4

Pad 7

FX 1

88

Perc.

J. Gtr.

E. Gtr.

E. Bass

Tape Smp. Brs

Lead 4

Pad 7

FX 1

91

Perc.

J. Gtr.

E. Gtr.

E. Bass

Tape Smp. Brs

Lead 4

Pad 7

FX 1

94

Perc.

J. Gtr.

E. Gtr.

E. Bass

Tape Smp. Brs

Lead 4

Pad 7

FX 1

97

99

101 Perc. J. Gtr. E. Bass E. Pno. Tape Smp. Brs Lead 4 Pad 7 FX 1 Vla.

103 Perc. J. Gtr. E. Bass E. Pno. Tape Smp. Brs Lead 4 Pad 7 FX 1 Vla.

105

107

109 Perc. J. Gtr. E. Bass E. Pno. Tape Smp. Brs Lead 4 Pad 7 FX 1 Vla.

111 Perc. J. Gtr. E. Bass E. Pno. Tape Smp. Brs Lead 4 Pad 7 FX 1 Vla.

113

115

117

119

121

Perc.

J. Gtr.

E. Bass

E. Pno.

Tape Smp. Brs

Lead 4

FX 1

123

Perc.

J. Gtr.

E. Bass

E. Pno.

Tape Smp. Brs

Lead 4

FX 1

125

Perc.

E. Bass

E. Pno.

Tape Smp. Brs

Lead 4

127

Perc. 

E. Bass 

E. Pno. 

Tape Smp. Brs 

Lead 4 

Paul Van Dyke - For An Angel

Percussion

♩ = 137,000061

7

11

13

15

17

19

21

23

24

25

V.S.

27

29

31

33

35

37

39

40

41

43

Percussion

45

47

49

51

53

55

57

59

61

63

65 

69 

73 

77 

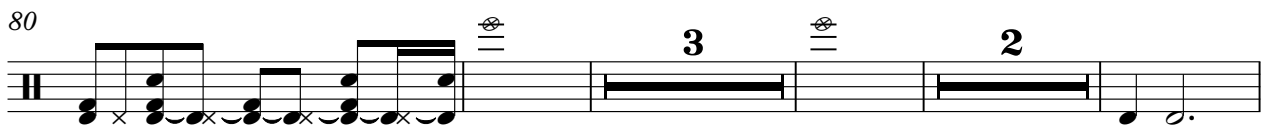
80 

89 

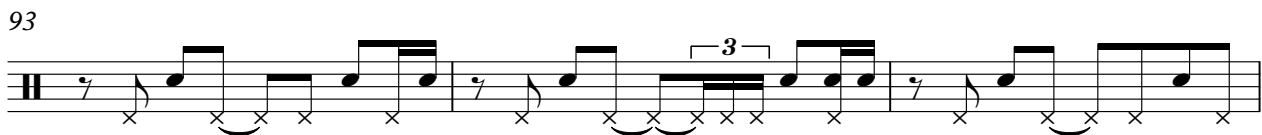
93 

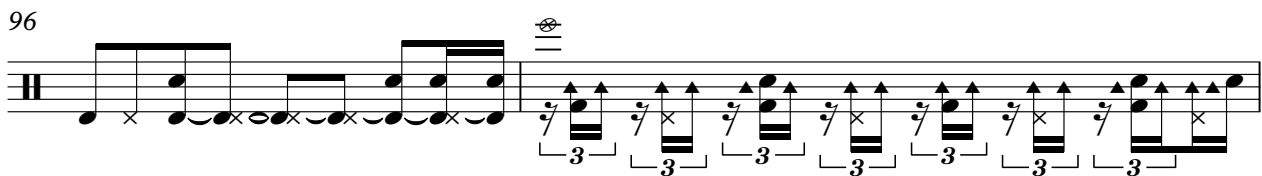
96 

98 

100 

102

104

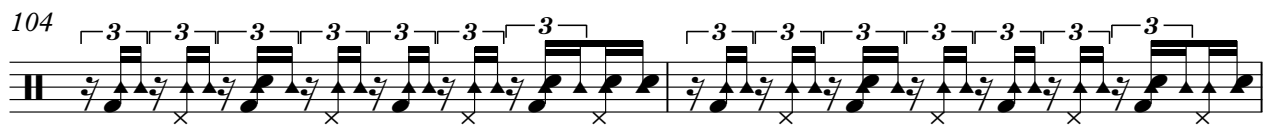

106

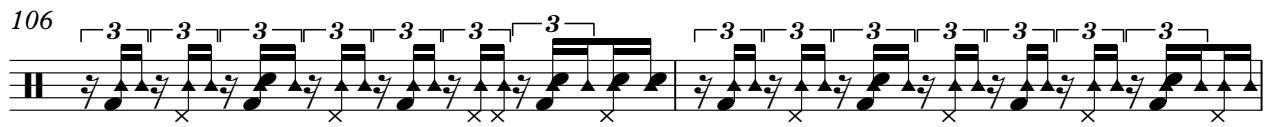

108

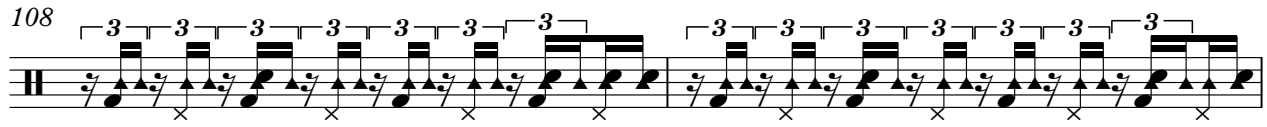

110

112

113

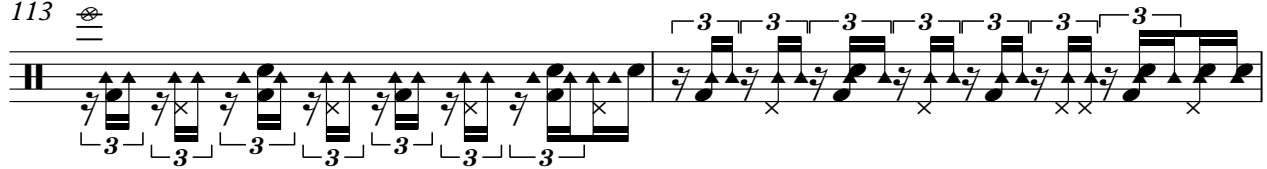

115

117

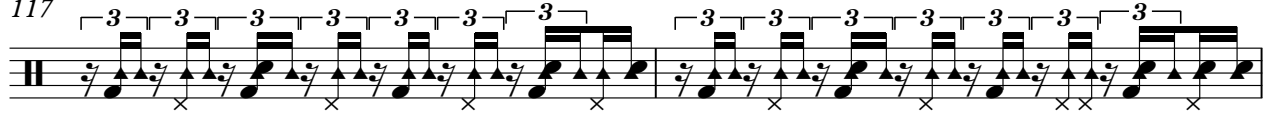

119

121 

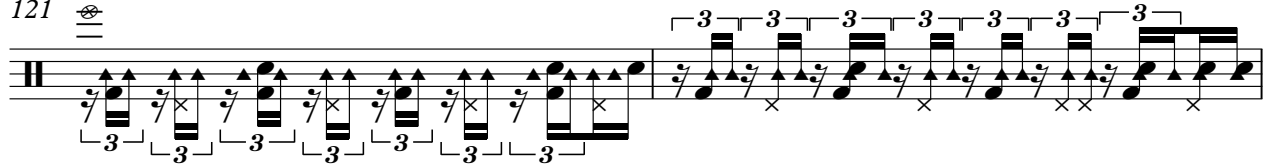

123

125 

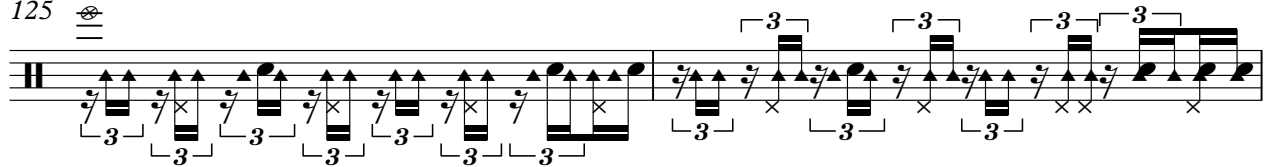

127

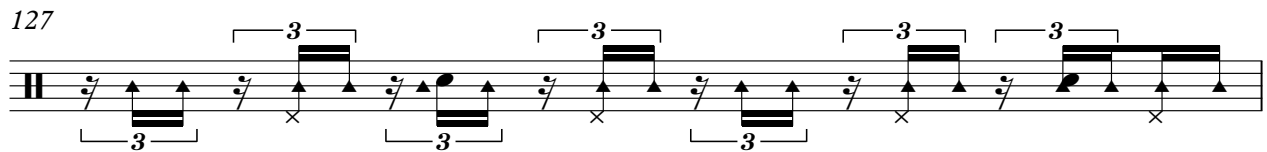

128

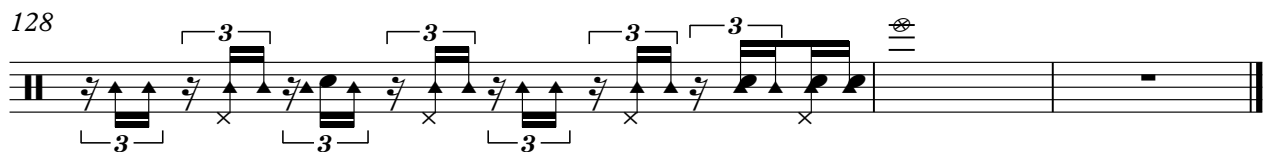

Paul Van Dyke - For An Angel

Flexatone

♩ = 137,000061 **60**

V.S.

2

Flexatone

80

50

♩ = 137,000061

8

10

12

14

16

18

20

22

24

26

28

30

32

34

36

38

40

42

44

46

48

50

52

54

56

65

67

69

71

73

V.S.

95

97

99

101

103

105

107

109

111

113

V.S.

115

117

119

121

123

124

Electric Guitar

Paul Van Dyke - For An Angel

♩ = 137,000061

24

27

30

33

36

39

25

66

70

74

77

9

89

92

95

34

Electric Bass

Paul Van Dyke - For An Angel

♩ = 137,000061

3

5

7

9

11

13

15

17

19

V.S.

21

23

25

27

29

31

33

35

37

39

41

43

45

47

49

51

53

55

57

59

V.S.

61

63

65

67

69

71

73

75

77

79

81

83

85

87

89

91

93

95

97

99

V.S.

101

103

105

107

109

111

113

115

117

119

121

123

125

127

Electric Piano

Paul Van Dyke - For An Angel

♩ = 137,000061

V.S.

116

118

120

122

124

126

128

Tape Sampler Keyboard [Brass] Paul Van Dyke - For An Angel

♩ = 137,000061

3

5

7

9

11

13

15

17

V.S.

39

41

43

45

47

49

51

53

55

57

V.S.

79

81

83

85

87

89

91

93

95

97

V.S.

99

101

103

105

107

109

111

113

115

117

119

121

123

125

127

Paul Van Dyke - For An Angel

Lead 4 (Chiff)

♩ = 137,000061

24

27

30

33

36

39

42

45

48

51

V.S.

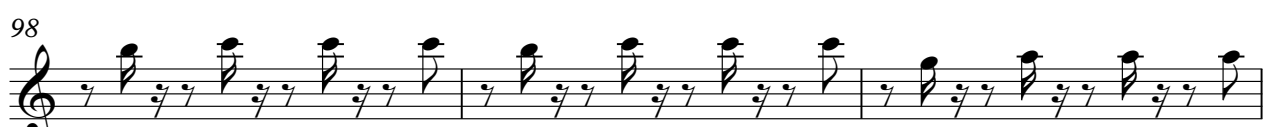

Pad 7 (Halo)

Paul Van Dyke - For An Angel

♩ = 137,000061

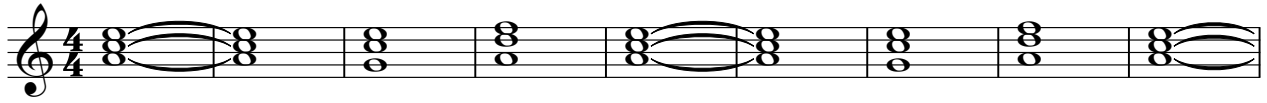

10

19

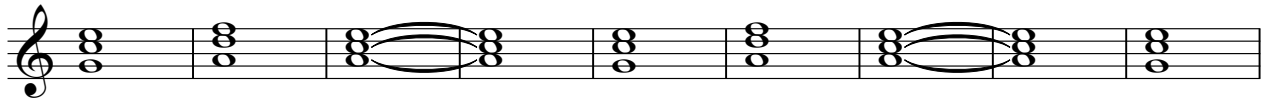

28

37

46

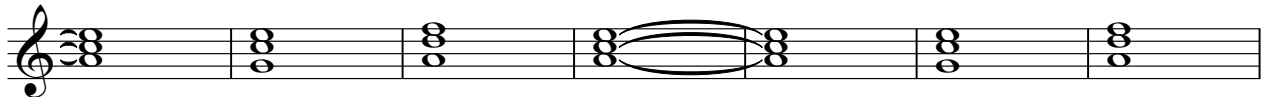

53

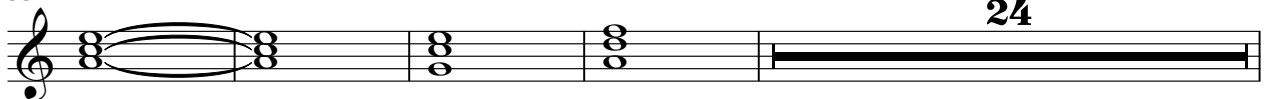

2

Pad 7 (Halo)

81

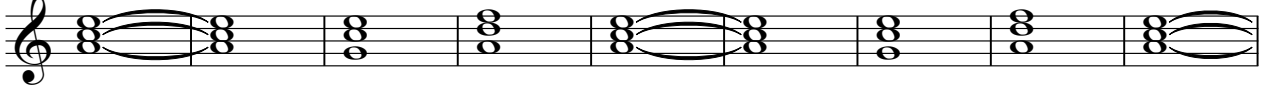

90

99

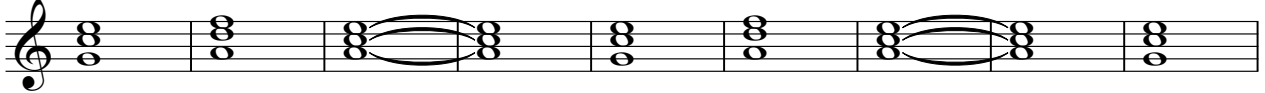

108

116

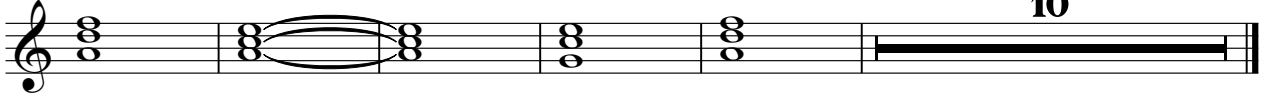

21

23

25

27

29

31

33

35

37

39

41

43

45

47

49

51

53

55

57

59

V.S.

FX 1 (Rain)

61

63

65

67

69

71

73

75

77

79

81

83

85

87

89

91

93

95

97

99

V.S.

FX 1 (Rain)

101

103

105

107

109

111

113

115

117

119

121

123

124

Viola

Paul Van Dyke - For An Angel

♩ = 137,000061

7

13

24

42

48

54

40

98

104

110

18