

Pino Daniele - Bella `mbriana

♩ = 97,999985

Alto Saxophone

Percussion

Jazz Guitar

Electric Guitar

Electric Bass

Fretless Electric Bass

Electric Piano

Celesta

FM Synth

♩ = 97,999985

3

Perc.

E. Gtr.

FM

4

Perc.

E. Gtr.

FM

5

Perc.

E. Gtr.

E. Piano

FM

6

Perc.

E. Gtr.

E. Bass

E. Bass

E. Piano

FM

7

8

9

11

13

Perc.

E. Gtr.

E. Bass

E. Bass

E. Piano

FM

15

Perc.

E. Gtr.

E. Bass

E. Bass

E. Piano

FM

16

17

19

21

23

Perc.

E. Gtr.

E. Bass

E. Piano

FM

25

Perc.

E. Gtr.

E. Bass

E. Piano

FM

27

29

30

31

32

33

34

35

37

39

41

Perc. E. Gtr. E. Bass E. Bass E. Piano FM

42

Perc. E. Gtr. E. Bass E. Bass E. Piano FM

43

Perc. E. Gtr. E. Bass E. Bass E. Piano FM

45

Perc. E. Gtr. E. Bass E. Piano FM

47

Perc.

E. Gtr.

E. Bass

E. Piano

FM

49

Perc.

E. Gtr.

E. Bass

E. Piano

FM

51

53

55

Alto Sax.

Perc.

E. Gtr.

E. Bass

E. Bass

FM

56

Alto Sax.

Perc.

E. Gtr.

E. Bass

E. Bass

FM

57

Alto Sax.

Perc.

E. Gtr.

E. Bass

E. Bass

FM

58

Perc.

J. Gtr.

E. Gtr.

E. Bass

E. Bass

FM

59

60

61

62

63

64

65

66

67

Perc.

J. Gtr.

E. Gtr.

E. Bass

E. Bass

FM

68

Perc.

J. Gtr.

E. Gtr.

E. Bass

E. Bass

FM

69

70

71

Perc.

J. Gtr.

E. Gtr.

E. Bass

E. Bass

FM

72

Perc.

J. Gtr.

E. Gtr.

E. Bass

E. Bass

FM

73

74

75

76

77

78

79

Perc.

J. Gtr.

E. Gtr.

E. Bass

E. Bass

FM

80

Perc.

J. Gtr.

E. Gtr.

E. Bass

E. Bass

FM

81

82

83

Perc.

J. Gtr.

E. Gtr.

E. Bass

E. Bass

FM

84

Perc.

J. Gtr.

E. Gtr.

E. Bass

E. Bass

FM

85

86

87

Perc.

J. Gtr.

E. Gtr.

E. Bass

E. Bass

FM

88

Perc.

J. Gtr.

E. Gtr.

E. Bass

E. Bass

FM

Alto Saxophone

Pino Daniele - Bella `mbriana

♩ = 97,999985

53

3

56

32

Pino Daniele - Bella `mbriana

Percussion

♩ = 97,999985

4

6

8

10

14

16

18

21

24

V.S.

27

29

31

33

35

38

41

43

46

49

52

55

57

59

61

63

65

67

69

71

V.S.

73

75

77

79

81

83

85

87

88

♩ = 97,999985

57

60

62

65

68

71

74

77

80

82

85

87

Pino Daniele - Bella `mbriana

Electric Guitar

♩ = 97,999985

5

8

11

14

17

20

23

25

28

V.S.

31

34

37

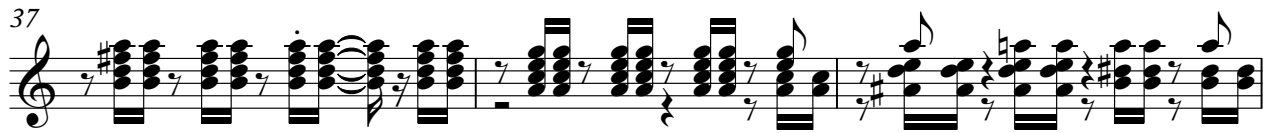

40

43

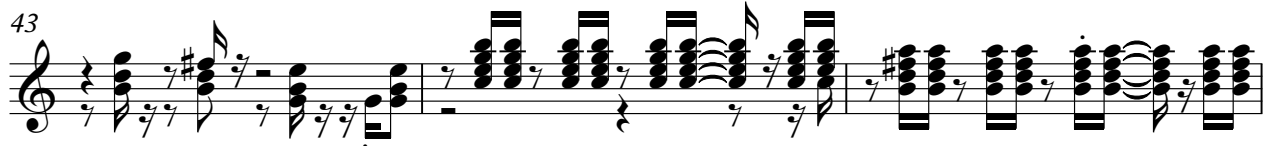

46

49

51

54

57

60

63

66

69

72

75

78

81

84

87

Pino Daniele - Bella `mbriana

Electric Bass

♩ = 97,999985

5 4

14 10

29

35 4

44 10

59

65

71

77

83

V.S.

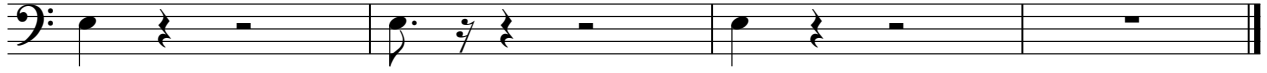

♩ = 97,999985

5

10

15

20

24

29

35

40

45

50

V.S.

2

Fretless Electric Bass

55

61

67

73

79

84

Electric Piano

Pino Daniele - Bella `mbriana

♩ = 97,999985

4

8

12

16

20

23

26

3

31

35

39

43

47

50

53

Celesta

Pino Daniele - Bella `mbriana

♩ = 97,999985

27

30

58

♩ = 97,999985

23

25

28

30

32

34

36

39

41

43

46

49

51

54

56

58

60

V.S.

62

64

66

68

70

72

74

76

78

80

82

84

86

88

