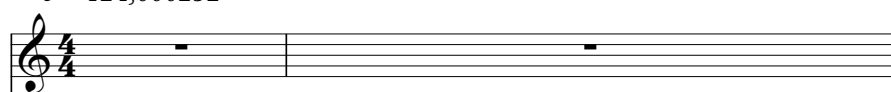
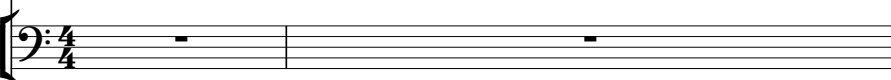
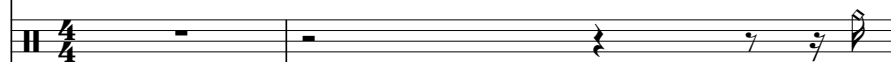

Pino Daniele - Je S Pazzo

♩ = 124,000252

Harmonica 

Timpani 

Percussion 

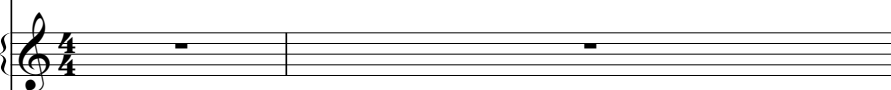
Vibraphone 

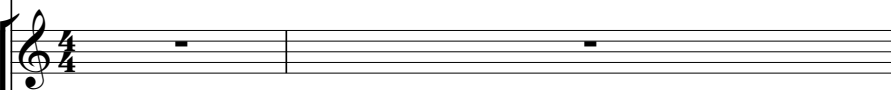
Jazz Guitar 

Jazz Guitar 

Fretless Electric Bass 

♩ = 124,000252

Tape Sampler Keyboard [Strings] 

3 ♩ = 118,000137

Timp.

Perc.

J. Gtr.

J. Gtr.

E. Bass

♩ = 118,000137

Tape Smp. Str

5

Harm.

Timp.

Perc.

J. Gtr.

J. Gtr.

E. Bass

Tape Smp. Str

7 3

Harm. 

Timp. 

Perc. 

J. Gtr. 

E. Bass 

Tape Smp. Str 

9

Harm. 

Timp. 

Perc. 

J. Gtr. 

E. Bass 

Tape Smp. Str 

11

Harm.

Timp.

Perc.

J. Gtr.

J. Gtr.

E. Bass

Tape Smp. Str

13

Harm.

Timp.

Perc.

J. Gtr.

J. Gtr.

E. Bass

Tape Smp. Str

15

17

19

Harm.

Timp.

Perc.

J. Gtr.

J. Gtr.

E. Bass

Tape Smp. Str

21

Timp.

Perc.

Vib.

J. Gtr.

J. Gtr.

E. Bass

Tape Smp. Str

23

25

27

Timp.

Perc.

Vib.

J. Gtr.

E. Bass

Tape Smp. Str

29

Timp.

Perc.

Vib.

J. Gtr.

E. Bass

Tape Smp. Str

31

31

Timp.

Perc.

Vib.

J. Gtr.

E. Bass

Tape Smp. Str

33

33

Timp.

Perc.

Vib.

J. Gtr.

E. Bass

Tape Smp. Str

35

35

Timp.

Perc.

Vib.

J. Gtr.

E. Bass

Tape Smp. Str

37

37

Timp.

Perc.

Vib.

J. Gtr.

E. Bass

Tape Smp. Str

39

Timp.

Perc.

Vib.

J. Gtr.

E. Bass

Tape Smp. Str

41

Harm.

Timp.

Perc.

Vib.

J. Gtr.

J. Gtr.

E. Bass

Tape Smp. Str

43

Harm.

Timp.

Perc.

J. Gtr.

E. Bass

Tape Smp. Str

45

Harm.

Timp.

Perc.

J. Gtr.

E. Bass

Tape Smp. Str

47

Harm.

Timp.

Perc.

J. Gtr.

J. Gtr.

E. Bass

Tape Smp. Str

49

Harm.

Timp.

Perc.

J. Gtr.

J. Gtr.

E. Bass

Tape Smp. Str

51

Harm.

Timp.

Perc.

J. Gtr.

E. Bass

Tape Smp. Str

53

Harm.

Timp.

Perc.

J. Gtr.

E. Bass

Tape Smp. Str

55

Harm.

Timp.

Perc.

J. Gtr.

J. Gtr.

E. Bass

Tape Smp. Str

57

Timp.

Perc.

Vib.

J. Gtr.

J. Gtr.

E. Bass

Tape Smp. Str

59

59

Timp.

Perc.

Vib.

J. Gtr.

E. Bass

Tape Smp. Str

61

61

Timp.

Perc.

Vib.

J. Gtr.

E. Bass

Tape Smp. Str

63

63

Timp.

Perc.

Vib.

J. Gtr.

E. Bass

Tape Smp. Str.

65

65

Timp.

Perc.

Vib.

J. Gtr.

E. Bass

Tape Smp. Str.

67

67

Timp.

Perc.

Vib.

J. Gtr.

E. Bass

Tape Smp. Str

69

69

Timp.

Perc.

Vib.

J. Gtr.

E. Bass

Tape Smp. Str

71

Timp.

Perc.

Vib.

J. Gtr.

E. Bass

Tape Smp. Str

73

Timp.

Perc.

Vib.

J. Gtr.

E. Bass

Tape Smp. Str

75

77

79

Harm.

Timp.

Perc.

J. Gtr.

E. Bass

Tape Smp. Str

81

Harm.

Timp.

Perc.

J. Gtr.

E. Bass

Tape Smp. Str

83

Harm.

Timp.

Perc.

J. Gtr.

J. Gtr.

E. Bass

Tape Smp. Str

85

Harm.

Timp.

Perc.

J. Gtr.

J. Gtr.

E. Bass

Tape Smp. Str

87

89

90

Harm.

Timp.

Perc.

J. Gtr.

J. Gtr.

E. Bass

Harmonica

Pino Daniele - Je S Pazzo

♩ = 124,000252 ♩ = 118,000137

2 3

9 3 2

14 3

18 22

43 3

46 2

52 3

56 22

81 3 2

2

Harmonica

86

89

Pino Daniele - Je S Pazzo

Timpani

♩ = 124,000252 ♩ = 118,000137

2

6

10

14

18

22

26

30

34

37

Timpani

81

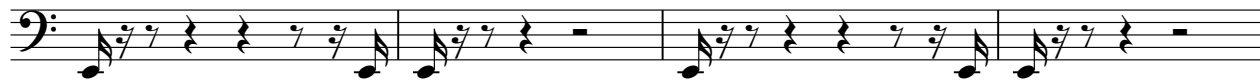

85

88

Pino Daniele - Je S Pazzo

Percussion

♩ = 124,000252 ♩ = 118,000137

4

6

8

10

12

14

16

18

20

V.S.

Percussion

22

24

26

28

30

32

34

36

38

41

Percussion

44

47

50

53

56

59

62

65

68

71

V.S.

Percussion

74

78

81

84

87

90

Pino Daniele - Je S Pazzo

Vibraphone

♩ = 124,000252 ♩ = 118,000137

2 19 3

24 3 3

28 3 6 3 6 3

32 3 3 3 6 3

35 3 3 3

39 3 16

58

62 3

66 3 3 3 3

69 3 3 3 3

V.S.

2

Vibraphone

73

76

♩ = 124,000252 ♩ = 118,000137

2

5

8

10

12

15

18

20

22

18

41

44

46

48

51

54

56

59

79

82

18

84

87

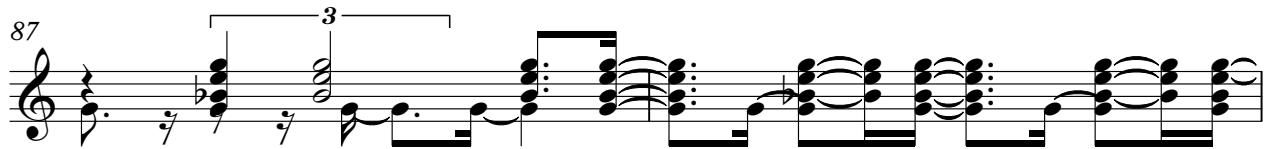

89

♩ = 124,000252

♩ = 118,000137

V.S.

39

42

49

56

59

62

64

66

69

72

75

78

85

Fretless Electric Bass

Pino Daniele - Je S Pazzo

♩ = 124,000252

♩ = 118,000137

V.S.

43

47

51

55

59

63

67

71

75

79

83

87

Pino Daniele - Je S Pazzo
Tape Sampler Keyboard [Strings]

♩ = 124,000252 ♩ = 118,000137

2

10

16

23

31

39

46

52

59

67

V.S.

2

Tape Sampler Keyboard [Strings]

75

82

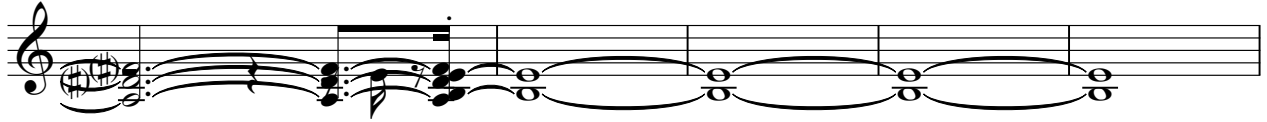

87

