

Pino Daniele - Notte Che Fai

♩ = 108,000107
Melody

- Baroque Trumpet: Treble clef, 4/4 time, mostly rests.
- Drums: Percussion clef, 4/4 time, rhythmic pattern of eighth notes.
- Percussion: Percussion clef, 4/4 time, rhythmic pattern of eighth notes.
- Jazz gt: Treble clef, 4/4 time, mostly rests.
- Nylon gt: Treble clef, 4/4 time, mostly rests.
- Kora: Treble clef, 4/4 time, melodic line with chords.
- Slap bs: Bass clef, 4/4 time, mostly rests.
- Electric Bass: Bass clef, 4/4 time, mostly rests.
- Bass: Bass clef, 4/4 time, melodic line.
- Detun.EP: Treble clef, 4/4 time, sustained chords.
- FM Synth: Treble clef, 4/4 time, mostly rests.
- Slow str: Treble clef, 4/4 time, mostly rests.
- Tape Sampler Keyboard [Strings]: Treble clef, 4/4 time, mostly rests.
- Halo pad: Treble clef, 4/4 time, mostly rests.
- Solo: Treble clef, 4/4 time, mostly rests.

3

- Perc.: Percussion clef, 4/4 time, rhythmic pattern of eighth notes.
- Kora: Treble clef, 4/4 time, melodic line with chords.
- E. Bass: Bass clef, 4/4 time, melodic line.
- E. Piano: Treble clef, 4/4 time, sustained chords.

5

Perc. Kora E. Bass E. Piano

7

Perc. Kora E. Bass E. Piano

9

Bar. Tpt. Perc. Kora E. Bass E. Piano

11

Bar. Tpt.

Perc.

Kora

E. Bass

E. Piano

14

Bar. Tpt.

Perc.

Kora

E. Bass

E. Piano

17

Bar. Tpt.

Perc.

Kora

E. Bass

E. Piano

FM

Tape Smp. Str.

20

Bar. Tpt.
Perc.
Kora
E. Bass
E. Piano
FM
Tape Smp. Str

23

Bar. Tpt.
Perc.
Kora
E. Bass
E. Piano
FM
Tape Smp. Str

26

Bar. Tpt.
Perc.
Kora
E. Bass
E. Piano
FM

29

Bar. Tpt.
Perc.
J. Gtr.
Kora
E. Bass
E. Piano
FM
Pad 7

32

Bar. Tpt.
Perc.
Kora
E. Bass
E. Piano
FM
Pad 7

34

Bar. Tpt.
Perc.
Kora
E. Bass
E. Piano
FM
Pad 7

37

Bar. Tpt.

Perc.

Kora

E. Bass

E. Piano

FM

Pad 7

39

Bar. Tpt.

Perc.

Kora

E. Bass

E. Piano

FM

Tape Smp. Str.

41

Bar. Tpt.
Perc.
Kora
E. Bass
E. Piano
FM
Tape Smp. Str

43

Bar. Tpt.
Perc.
Kora
E. Bass
E. Piano
FM
Tape Smp. Str

45

Bar. Tpt.

Perc.

J. Gtr.

Kora

E. Bass

E. Piano

FM

48

Bar. Tpt.

Perc.

Kora

E. Bass

E. Piano

FM

51

Bar. Tpt.
Perc.
Kora
E. Bass
E. Piano
Tape Smp. Str
Solo

54

Bar. Tpt.
Perc.
Kora
E. Bass
E. Piano
FM
Tape Smp. Str
Solo

57

Bar. Tpt.

Perc.

Kora

E. Bass

E. Piano

FM

Tape Smp. Str

Solo

60

Bar. Tpt.

Perc.

Kora

E. Bass

E. Piano

FM

Tape Smp. Str

63

Bar. Tpt.
Perc.
Kora
E. Bass
E. Piano
FM
Pad 7

65

Bar. Tpt.
Perc.
J. Gtr.
Kora
E. Bass
E. Piano
FM
Pad 7

67

Bar. Tpt.
Perc.
Kora
E. Bass
E. Piano
FM
Pad 7

69

Bar. Tpt.
Perc.
J. Gtr.
Kora
E. Bass
E. Piano
FM
Pad 7

71

Bar. Tpt.

Perc.

Kora

E. Bass

E. Piano

FM

Pad 7

73

Bar. Tpt.

Perc.

J. Gtr.

Kora

E. Bass

E. Piano

FM

Tape Smp. Str

Pad 7

82

Bar. Tpt.
Perc.
Kora
E. Bass
Solo

84

Bar. Tpt.
Perc.
Kora
E. Bass
E. Bass
E. Piano
Solo

86

Bar. Tpt.
Perc.
Kora
E. Bass
E. Bass
E. Piano
Solo

87

Bar. Tpt.
Perc.
Kora
E. Bass
E. Bass
E. Piano
Solo

88

Bar. Tpt.
Perc.
Kora
E. Bass
E. Bass
E. Piano
Solo

90

Bar. Tpt.
Perc.
Kora
E. Bass
E. Bass
E. Piano
Solo

92

Bar. Tpt.
Perc.
Kora
E. Bass
E. Piano
Solo

93

Bar. Tpt.
Perc.
Kora
E. Bass
E. Bass
E. Piano
Solo

95

Bar. Tpt.
Perc.
Kora
E. Bass
E. Bass
E. Piano
Solo

96

Bar. Tpt.
Perc.
Kora
E. Bass
E. Piano
Solo

97

Bar. Tpt.

Perc.

Kora

E. Bass

E. Piano

Solo

98

Bar. Tpt.

Perc.

Kora

E. Bass

E. Piano

Tape Smp. Str.

Solo

100

Bar. Tpt.
Perc.
Kora
E. Bass
E. Bass
E. Piano
Tape Smp. Str
Solo

102

Bar. Tpt.
Perc.
Kora
E. Bass
E. Bass
E. Piano
Tape Smp. Str
Solo

104

Bar. Tpt.
Perc.
Kora
E. Bass
E. Bass
E. Piano
Tape Smp. Str
Solo

106

Bar. Tpt.
Perc.
Kora
E. Bass
E. Bass
E. Piano
Tape Smp. Str
Solo

107

Bar. Tpt.

Perc.

J. Gtr.

Kora

E. Bass

E. Bass

E. Piano

FM

Tape Smp. Str.

Pad 7

Solo

Baroque Trumpet

Pino Daniele - Notte Che Fai

♩ = 108,000107
Melody

9

13

17

21

26

31

35

39

42

46

V.S.

50

55

59

65

69

73

84

88

91

94

Baroque Trumpet

97

100

104

Pino Daniele - Notte Che Fai

Percussion

♩ = 108,000107
Drums

V.S.

Percussion

Percussion

V.S.

Percussion

Percussion

107

Pino Daniele - Notte Che Fai

Kora

♩ = 108,000107
Nylon gt

5

8

11

14

17

21

25

29

32

V.S.

35

38

41

45

48

51

55

59

63

66

101

104

106

Electric Bass

Pino Daniele - Notte Che Fai

♩ = 108,000107

Slap bs

83

88

3

96

4

104

Pino Daniele - Notte Che Fai

Fretless Electric Bass

♩ = 108,000107

Bass

6

11

16

21

26

31

36

41

46

V.S.

102

105

Electric Piano

Pino Daniele - Notte Che Fai

♩ = 108,000107
Detun.EP

8

15

24

30

35

41

48

56

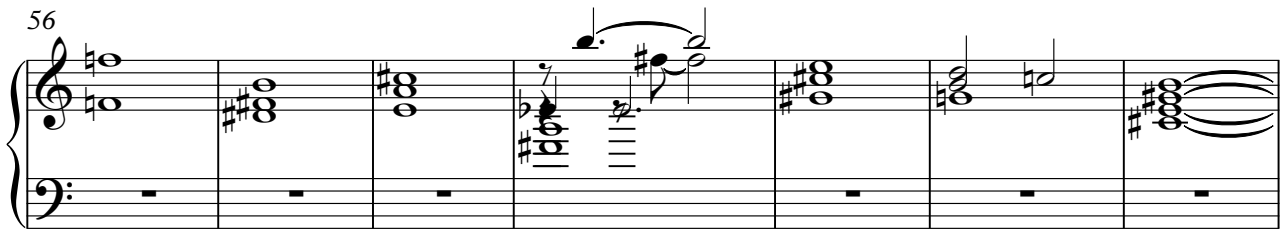

63

69

75

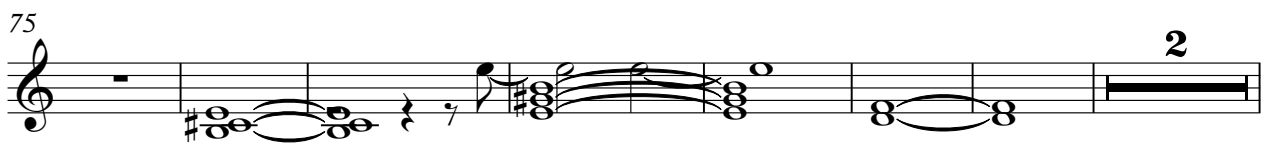

84

91

98

103

FM Synth

Pino Daniele - Notte Che Fai

♩ = 108,000107
Piano FM **18**

26

34

42

47

2

FM Synth

54

63

71

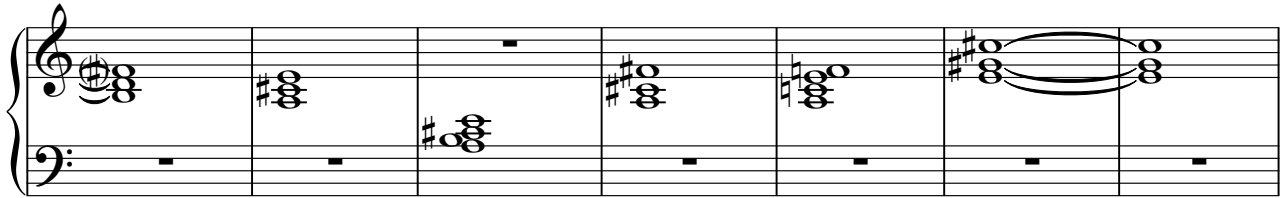

78

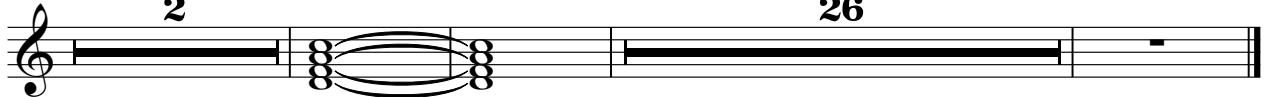

Pino Daniele - Notte Che Fai

Solo

♩ = 108,000107
Piano

52

56

76

79

82

84

86

88

90

92

18

V.S.

Solo
