

Pino Daniele - Quanno Chiove

♩ = 60,000000

Alto Saxophone

Harmonica

Percussion

Kora

Upright Bass

Electric Piano

♩ = 60,000000

Percussive Organ

Perc.

Kora

U. Bass

E. Piano

4

Perc.

Kora

U. Bass

E. Piano

5

Harm.

Perc.

Kora

U. Bass

E. Piano

6

Harm.

Perc.

Kora

U. Bass

E. Piano

3

7

Harm.

Perc.

Kora

U. Bass

E. Piano

8

Harm.

Perc.

Kora

U. Bass

E. Piano

9

Harm.

Perc.

Kora

U. Bass

E. Piano

10

Harm.

Perc.

Kora

U. Bass

E. Piano

11

Harm.

Perc.

Kora

U. Bass

E. Piano

12

Harm.

Perc.

Kora

U. Bass

E. Piano

3

13

Harm.

Perc.

Kora

U. Bass

E. Piano

3

14

Harm.

Perc.

Kora

U. Bass

E. Piano

Perc. Organ

3

15

Harm.

Perc.

Kora

U. Bass

E. Piano

Perc. Organ

3

16

Harm.

Perc.

Kora

U. Bass

E. Piano

Perc. Organ

17

Harm.

Perc.

Kora

U. Bass

E. Piano

Perc. Organ

18

Harm.

Perc.

Kora

U. Bass

E. Piano

Perc. Organ

19

Harm.

Perc.

Kora

U. Bass

E. Piano

Perc. Organ

20

Harm.

Perc.

Kora

U. Bass

E. Piano

Perc. Organ

21

Harm.

Perc.

Kora

U. Bass

E. Piano

Perc. Organ

22

Perc. Kora U. Bass E. Piano Perc. Organ

23

Perc. Kora U. Bass E. Piano Perc. Organ

24

Harm.

Perc.

Kora

U. Bass

E. Piano

Perc. Organ

25

Harm.

Perc.

Kora

U. Bass

E. Piano

Perc. Organ

26

Harm.

Perc.

Kora

U. Bass

E. Piano

Perc. Organ

27

Harm.

Perc.

Kora

U. Bass

E. Piano

Perc. Organ

28

Harm.

Perc.

Kora

U. Bass

E. Piano

Perc. Organ

29

Harm.

Perc.

Kora

U. Bass

E. Piano

Perc. Organ

31

Harm.

Perc.

Kora

U. Bass

E. Piano

Perc. Organ

32

Harm.

Perc.

Kora

U. Bass

E. Piano

Perc. Organ

33

Harm.

Perc.

Kora

U. Bass

E. Piano

Perc. Organ

34

Harm.

Perc.

Kora

U. Bass

E. Piano

Perc. Organ

35

Harm.

Perc.

Kora

U. Bass

E. Piano

Perc. Organ

36

Harm.

Perc.

Kora

U. Bass

E. Piano

Perc. Organ

37

Harm.

Perc.

Kora

U. Bass

E. Piano

Perc. Organ

38

Harm.

Perc.

Kora

U. Bass

E. Piano

Perc. Organ

39

Alto Sax.

Harm.

Perc.

Kora

U. Bass

E. Piano

Perc. Organ

- Alto Sax.**: Measures 39-40 are marked with a 6/8 time signature. Measures 41-44 feature a melodic line of sixteenth notes, with two six-measure phrases indicated by a bracket and the number '6' above the staff.
- Harm.**: Provides a harmonic accompaniment with sustained notes and some melodic movement.
- Perc.**: Features a complex rhythmic pattern with various note values and rests.
- Kora**: Plays a melodic line with a mix of eighth and sixteenth notes.
- U. Bass**: Provides a steady bass line with quarter and eighth notes.
- E. Piano**: Features a complex accompaniment with chords and moving lines in both the treble and bass staves.
- Perc. Organ**: Plays sustained chords in the bass register, providing a harmonic foundation.

40

Alto Sax.

Harm.

Perc.

Kora

U. Bass

E. Piano

Perc. Organ

41

Alto Sax.

Perc.

Kora

U. Bass

E. Piano

Perc. Organ

42

Alto Sax.
Perc.
Kora
U. Bass
E. Piano
Perc. Organ

43

Alto Sax.
Perc.
Kora
U. Bass
E. Piano
Perc. Organ

44

Alto Sax.
Perc.
Kora
U. Bass
E. Piano
Perc. Organ

45

Alto Sax.
Perc.
Kora
U. Bass
E. Piano
Perc. Organ

46

Alto Sax.

Perc.

Kora

U. Bass

E. Piano

Perc. Organ

3

47

Alto Sax.

Harm.

Perc.

Kora

U. Bass

E. Piano

Perc. Organ

48

Alto Sax.

Harm.

Perc.

Kora

U. Bass

E. Piano

Perc. Organ

49

Harm.

Perc.

Kora

U. Bass

E. Piano

Perc. Organ

50

Harm.

Perc.

Kora

U. Bass

E. Piano

Perc. Organ

51

Harm.

Perc.

Kora

U. Bass

E. Piano

Perc. Organ

52

Harm.

Perc.

Kora

U. Bass

E. Piano

Perc. Organ

53

Harm.

Perc.

Kora

U. Bass

E. Piano

Perc. Organ

Detailed description of the musical score: The score is arranged in two systems, measures 52 and 53. Each system contains six staves. The top staff is for Harm. (Harp), the second for Perc. (Percussion), the third for Kora, the fourth for U. Bass (Upright Bass), the fifth for E. Piano (Electric Piano), and the sixth for Perc. Organ. Measure 52 shows a melodic line in the Harm. staff, a complex rhythmic pattern in Perc., a similar melodic line in Kora, a steady bass line in U. Bass, and a chordal accompaniment in E. Piano. Measure 53 continues these parts, with a triplet of eighth notes in the E. Piano staff. The Perc. Organ part consists of sustained chords in both measures. A double bar line is present between the two systems.

54

Alto Sax.

Harm.

Perc.

Kora

U. Bass

E. Piano

Perc. Organ

- E. Piano**: A grand staff (treble and bass clefs) with a complex chordal accompaniment.
- Perc. Organ**: A grand staff (treble and bass clefs) with a long, sustained chordal accompaniment.

55

Alto Sax.

Harm.

Perc.

Kora

U. Bass

E. Piano

Perc. Organ

56

Alto Sax.

Perc.

Kora

U. Bass

E. Piano

Perc. Organ

Detailed description of the musical score: The score is for page 32, starting at measure 56. It features six staves. The Alto Saxophone staff (top) has a treble clef and a key signature of one sharp (F#). It starts with a whole rest in measure 56, then a quarter note G4 in measure 57, followed by a triplet of eighth notes (A4, B4, C5) in measure 57, and continues with eighth notes in measure 58. The Percussion staff has a double bar line at the start of measure 56, followed by a steady eighth-note pattern with accents in measures 57 and 58. The Kora staff has a treble clef and a key signature of one sharp. It features a complex melodic line with many slurs and ties across measures 56-59. The Upright Bass staff has a bass clef and a key signature of one sharp. It has a simple bass line with quarter notes in measures 56-59. The Electric Piano staff has a grand staff (treble and bass clefs) and a key signature of one sharp. The right hand has a complex chordal accompaniment with many slurs and ties, and a triplet of eighth notes in measure 57. The left hand has a simple bass line with quarter notes and rests. The Percussion Organ staff has a grand staff and a key signature of one sharp. It is mostly silent with some notes in measure 56.

57

Alto Sax.

Perc.

Kora

U. Bass

E. Piano

Perc. Organ

58

Alto Sax.

Perc.

Kora

U. Bass

E. Piano

Perc. Organ

59

Alto Sax.

Perc.

Kora

U. Bass

E. Piano

Perc. Organ

60

Alto Sax.

Perc.

Kora

U. Bass

E. Piano

Perc. Organ

61

Alto Sax.
Perc.
Kora
U. Bass
E. Piano
Perc. Organ

62

Alto Sax.
Perc.
Kora
U. Bass
E. Piano
Perc. Organ

63

Alto Sax.

Harm.

Perc.

Kora

U. Bass

E. Piano

Perc. Organ

Pino Daniele - Quanno Chiove

Alto Saxophone

♩ = 60,000000

38

6

40

3

42

3

44

3

46

5

54

3

57

3

60

62

Harmonica

Pino Daniele - Quanno Chiove

♩ = 60,000000

4

7

9

12

15

18

20

2

24

27

30

33

36

39

48

51

54

Pino Daniele - Quanno Chiove

Percussion

♩ = 60,000000

3

4

5

6

7

8

9

10

11

V.S.

Percussion

12

13

14

15

16

17

18

19

20

21

Percussion

22

23

24

25

26

27

28

29

30

31

V.S.

Percussion

Percussion

V.S.

Percussion

52

53

54

55

56

57

58

59

60

61

Percussion

62

♩ = 60,000000

Kora

26

27

28

29

30

31

32

33

34

35

36

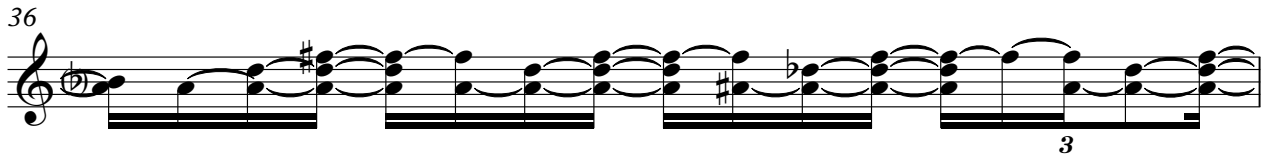

37

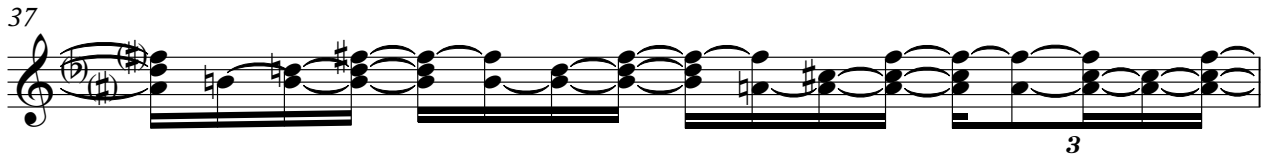

38

39

40

42

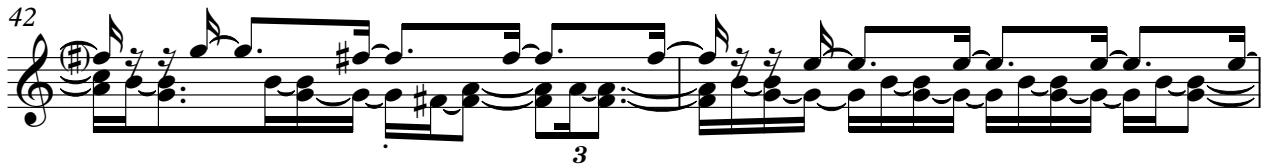

44

45

46

48

49

3

50

51

52

53

54

55

56

57

58

59

60

61

62

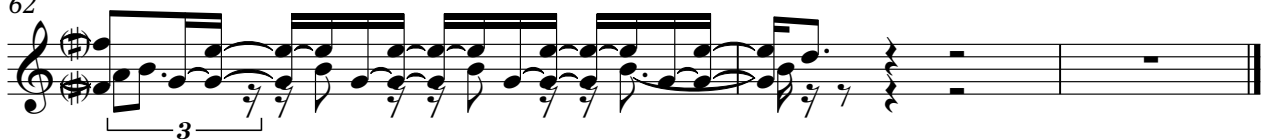

Upright Bass

Pino Daniele - Quanno Chiove

♩ = 60,000000

6

10

14

18

22

26

30

34

38

V.S.

2

Upright Bass

42

46

50

54

58

61

Electric Piano

Pino Daniele - Quanno Chiove

♩ = 60,000000

4

6

8

10

12

V.S.

14

16

18

20

22

23

25

27

29

31

33

35

37

39

41

43

45

47

49

51

53

55

57

58

V.S.

6

Electric Piano

60

3 .

7

61

62

Pino Daniele - Quanno Chiove

Percussive Organ

♩ = 60,000000

13

19

26

33

39

45

V.S.

Percussive Organ

52

58
