

pio - Co

♩ = 82,000038

Jazz Guitar

Kora

Electric Bass

Electric Piano

Rock Organ

Viola

Solo

♩ = 82,000038

J. Gtr.

E. Bass

Organ

Vla.

♩ = 72,000031

5

3

3

3

7

J. Gtr.
Kora
E. Bass
Organ

9

$\text{♩} = 63,000065$

J. Gtr.
Kora
E. Bass
Organ

11

$\text{♩} = 63,000065$

J. Gtr.
Kora
E. Bass
Organ

13

J. Gtr.
Kora
E. Bass
Organ
Solo

15 ♪ = 69,000015

Kora
E. Piano
Organ
Vla.
Solo

18

Kora

E. Piano

Organ

Vla.

Solo

20

Kora

E. Piano

Organ

Vla.

Solo

22

Kora

E. Piano

Organ

Vla.

Solo

25

Kora

E. Piano

Organ

Vla.

Solo

33

J. Gtr.
E. Bass
Organ

35

J. Gtr.
Kora
E. Bass
Organ

37

$\text{♩} = 59,000008$

J. Gtr.
Kora
E. Bass
Organ

8

39 $\text{♩} = 55,000004$

J. Gtr.

Kora

E. Bass

Organ $\text{♩} = 55,000004$

Solo

41 $\text{♩} = 69,000015$

Kora

E. Bass

E. Piano

Organ $\text{♩} = 69,000015$

Vla.

Solo

44

Kora

E. Bass

E. Piano

Organ

Vla.

Solo

46

Kora

E. Bass

E. Piano

Organ

Vla.

Solo

48

Kora

E. Bass

E. Piano

Organ

Vla.

Solo

51

Kora

E. Bass

E. Piano

Organ

Vla.

Solo

54

Kora

E. Bass

E. Piano

Organ

Vla.

Solo

57

Kora

E. Bass

E. Piano

Organ

Vla.

Solo

♩ = 66,000069

♩ = 66,000069

59

J. Gtr.
E. Bass
Organ
Vla.

61

♩ = 59,000008

J. Gtr.
Kora
E. Bass
Organ
Vla.

63 $\text{♩} = 50,000000$

J. Gtr.

Kora

E. Bass

Organ

Vla.

$\text{♩} = 50,000000$

65

J. Gtr.

Kora

E. Bass

Organ

Vla.

Solo

67 ♩ = 75,000000

Kora

E. Bass

E. Piano

Organ

Vla.

Solo

7

3

♩ = 75,000000

70

Kora

E. Bass

E. Piano

Organ

Vla.

Solo

3

73

Kora

E. Bass

E. Piano

Organ

Vla.

Solo

76

Kora

E. Bass

E. Piano

Organ

Vla.

Solo

16

♩ = 68,000076

♩ = 62,000061

79

Kora

E. Bass

E. Piano

Organ

Vla.

Solo

♩ = 68,000076

♩ = 62,000061

82

Kora

E. Bass

E. Piano

Organ

Vla.

Solo

♩ = 54,000004

♩ = 54,000004

87

J. Gtr.

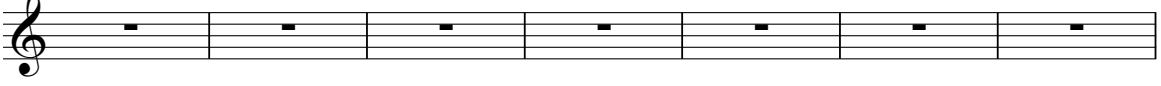

94

J. Gtr.

59

61

♩ = 59,000008

63

♩ = 50,000000

66

♩ = 75,000000

12

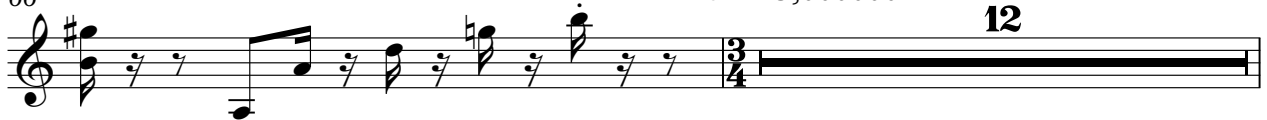

79

♩ = 68,000076

♩ = 62,000061

♩ = 54,000004

2

19

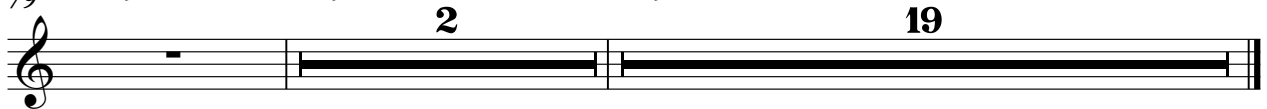

Kora

pio - Co

♩ = 82,000038 ♩ = 82,000038 ♩ = 72,000031 ♩ = 63,000065

12 ♩ = 63,000065 ♩ = 69,000015

18

26 ♩ = 68,000076

33 ♩ = 59,000008

39 ♩ = 55,000004 ♩ = 69,000015

45

53 ♩ = 66,000069

Copyright Generalmusic S.p.a.

2

Kora

62 ♩ = 59,000008

♩ = 50,000000

66

♩ = 75,000000

73

♩ = 68,000076

80

♩ = 62,000061

♩ = 54,000004

15

Electric Bass

pio - Co

♩ = 82,000038

2

♩ = 82,000038

3

5

♩ = 72,000031

3

9

♩ = 63,000065

♩ = 63,000065

14

♩ = 69,000015

♩ = 68,000076

17

3/4

35

♩ = 59,000008

♩ = 55,000004

40

♩ = 69,000015

3/4

46

52

♩ = 66,000069

4/4

Copyright Generalmusic S.p.a.

2

59

Electric Bass

$\text{♩} = 59,000008$

64

$\text{♩} = 50,000000$

$\text{♩} = 75,000000$

69

76

$\text{♩} = 68,000076$

$\text{♩} = 62,000061$

81

$\text{♩} = 54,000004$

16

Electric Piano

pio - Co

♩ = 82,000038 ♩ = 82,000038 ♩ = 72,000031 ♩ = 63,000065 ♩ = 63,000065 ♩ = 69,000015

2 2 4 2 3

16

23

29

♩ = 68,000076 ♩ = 59,000008 ♩ = 55,000004

5 2

5 2

Copyright Generalmusic S.p.a.

Electric Piano

41 ♩ = 69,000015

48

55

♩ = 66,000069

♩ = 59,000008 ♩ = 50,000000

67 ♩ = 75,000000

74

♩ = 68,000076

80 ♩ = 62,000061

♩ = 54,000004

16

16

Rock Organ

pio - Co

♩ = 82,000038 ♩ = 82,000038 ♩ = 72,000031

8 ♩ = 63,000065

11 ♩ = 63,000065

14 ♩ = 69,000015

19

24

30 ♩ = 68,000076

34

37 ♩ = 59,000008 ♩ = 55,000004

Copyright Generalmusic S.p.a.

V.S.

2

Rock Organ

♩ = 69,000015

40

45

50

56

♩ = 66,000069

60

♩ = 59,000008

63

♩ = 50,000000

66

♩ = 75,000000

71

Rock Organ

3

76

♩ = 68,000076

♩ = 62,000061

81

♩ = 54,000004

16

Viola

pio - Co

♩ = 82,000038 ♩ = 82,000038 ♩ = 72,000031 ♩ = 63,000065

2

3

3

4

2

12 ♩ = 63,000065 ♩ = 69,000015

3

21

28 ♩ = 68,000076 ♩ = 59,000008

5

39 ♩ = 55,000004 ♩ = 69,000015

2

47

54 ♩ = 66,000069

60 ♩ = 59,000008

64 ♩ = 50,000000 ♩ = 75,000000

68

Solo

pio - Co

♩ = 82,000038 ♩ = 82,000038 ♩ = 72,000031 ♩ = 63,000065 ♩ = 63,000065

14 ♩ = 69,000015

17

20

23

26

29

32

♩ = 68,000076 ♩ = 59,000008 ♩ = 55,000004

5

Copyright Generalmusic S.p.a.

2

Solo

♩ = 69,000015

40

43

46

49

52

55

58

66

70

73

Solo

3

76

79

$\text{♩} = 68,000076$ $\text{♩} = 62,000061$

82

$\text{♩} = 54,000004$

16