

Pitura Freska 1998 - Papa Nero Pitura Freska Kar By Anx

♩ = 85,000282

Alto Saxophone

Trombone

Percussion

Vibraphone

Jazz Guitar

Electric Guitar

Electric Guitar

Electric Guitar

Electric Guitar

Electric Guitar

7-string Electric Guitar

5-string Fretless Electric Bass

Rock Organ

Orchestra Hit

Viola

♩ = 85,000282

5

Alto Sax.   
 Tbn.   
 Perc.   
 E. Gtr.   
 E. Gtr.   
 E. Gtr.   
 E. Gtr.   
 E. Bass   
 Orch. Hit

8

Alto Sax.   
 Tbn.   
 Perc.   
 Vib.   
 J. Gtr.   
 E. Gtr.   
 E. Gtr.   
 E. Gtr.   
 E. Gtr.   
 E. Bass   
 Orch. Hit

11

14

17

The musical score consists of the following parts:

- Perc.**: Drum set notation with a snare drum and cymbals, featuring a complex rhythmic pattern with triplets and sixteenth notes.
- Vib.**: Vibraphone part with a melodic line in the treble clef, including triplets and slurs.
- J. Gtr.**: Jazzy guitar part with a melodic line in the treble clef, featuring eighth and sixteenth notes.
- E. Gtr.**: Electric guitar parts, including:
  - A rhythm guitar part with a steady eighth-note strumming pattern.
  - A lead guitar part with a melodic line in the treble clef, including triplets and slurs.
- E. Bass**: Electric bass part with a melodic line in the bass clef, including triplets and slurs.
- Organ**: Organ part with a melodic line in the treble clef, including a triplet and a sharp sign.

Alto Sax. 

Tbn. 

Perc. 

Vib. 

J. Gtr. 

E. Gtr. 

E. Gtr. 

E. Gtr. 

E. Gtr. 

E. Gtr. 

E. Gtr. 

E. Bass 

Orch. Hit 

29

Alto Sax.

Tbn.

Perc.

Vib.

J. Gtr.

E. Gtr.

E. Gtr.

E. Gtr.

E. Gtr.

E. Bass

Orch. Hit

31

Alto Sax.

Tbn.

Perc.

Vib.

J. Gtr.

E. Gtr.

E. Gtr.

E. Gtr.

E. Bass

Orch. Hit

33

Alto Sax.  
Tbn.  
Perc.  
Vib.  
J. Gtr.  
E. Gtr.  
E. Gtr. (TAB)  
E. Bass  
Orch. Hit  
Vla.

36

Perc.  
Vib.  
J. Gtr.  
E. Gtr.  
E. Gtr. (TAB)  
E. Bass  
Vla.

39

42

45

Perc.

Vib.

J. Gtr.

E. Gtr.

E. Gtr.

E. Gtr.

E. Gtr.

E. Gtr.

E. Bass

Organ

48

Alto Sax.

Tbn.

Perc.

Vib.

J. Gtr.

E. Gtr.

E. Gtr.

E. Gtr.

E. Gtr.

E. Gtr.

E. Gtr.

E. Gtr.

E. Bass

Orch. Hit

51

Alto Sax. 

Tbn. 

Perc. 

Vib. 

J. Gtr. 

E. Gtr. 

E. Gtr. 

E. Gtr. 

E. Gtr. 

E. Gtr. 

E. Gtr. 

E. Bass 

Orch. Hit 

53

Alto Sax.  
Tbn.  
Perc.  
Vib.  
J. Gtr.  
E. Gtr.  
E. Gtr.  
E. Gtr.  
E. Gtr.  
E. Bass  
Orch. Hit

55

Alto Sax.  
Tbn.  
Perc.  
Vib.  
J. Gtr.  
E. Gtr.  
E. Gtr.  
E. Bass  
Orch. Hit

58

Alto Sax.

Tbn.

Perc.

Vib.

J. Gtr.

E. Gtr.

E. Gtr.

E. Gtr.

E. Bass

Orch. Hit

61

Alto Sax.

Tbn.

Perc.

Vib.

E. Gtr.

E. Gtr.

E. Gtr.

E. Bass

Organ

Orch. Hit

64

Alto Sax.

Tbn.

Perc.

Vib.

J. Gtr.

E. Gtr.

E. Gtr.

E. Bass

Organ

Orch. Hit

Alto Sax.

Tbn.

Perc.

Vib.

J. Gtr.

E. Gtr.

E. Gtr.

E. Gtr.

E. Gtr.

E. Gtr.

E. Gtr.

E. Gtr.

E. Bass

Orch. Hit

5 5 5 5 5 5 5 5 5 5 5 5 5 5 5

69

Alto Sax. 

Tbn. 

Perc. 

Vib. 

J. Gtr. 

E. Gtr. 

E. Gtr. 

E. Gtr. 

E. Gtr. 

E. Gtr. 

E. Gtr. 

E. Bass 

Orch. Hit 

72

Alto Sax.

Tbn.

Perc.

Vib.

J. Gtr.

E. Gtr.

E. Gtr.

E. Gtr.

E. Gtr.

E. Gtr.

E. Gtr.

E. Gtr.

E. Bass

Orch. Hit

75

Alto Sax.

Tbn.

Perc.

Vib.

J. Gtr.

E. Gtr.

E. Gtr.

E. Bass

Orch. Hit

77

Alto Sax.

Tbn.

Perc.

Vib.

J. Gtr.

E. Gtr.

E. Gtr.

E. Bass

Orch. Hit

79

Alto Sax.

Tbn.

Perc.

J. Gtr.

E. Gtr.

E. Gtr.

E. Bass

Orch. Hit

81

Alto Sax.

Tbn.

Orch. Hit

Pittura Fresca 1998 - Papa Nero Pittura Fresca Kar By An

Alto Saxophone

♩ = 85,000282

2

7

9

13

18

23

26

30

32

34

2

40

45

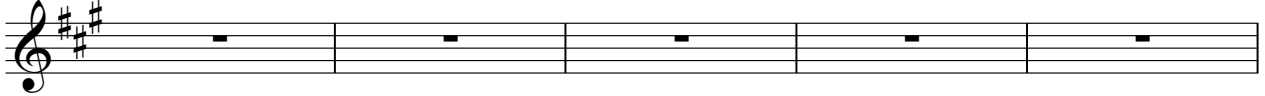

50

52

54

57

59

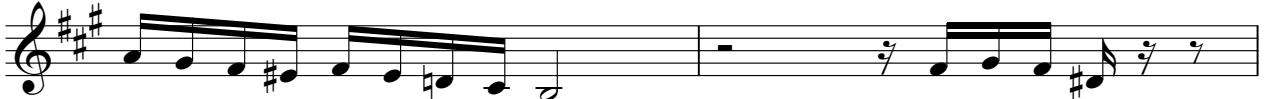

61

65

68

71

74

76

78

80

83

Trombone

Pittura Fresca 1998 - Papa Nero Pittura Fresca Kar By An

♩ = 85,000282

2

7

9

2

13

18

23

26

30

32

34

2

40

45

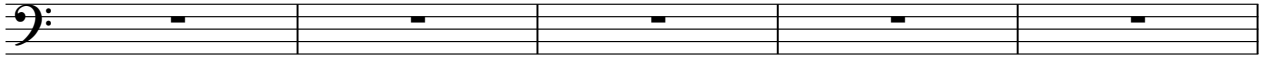

50

52

54

57

59

61

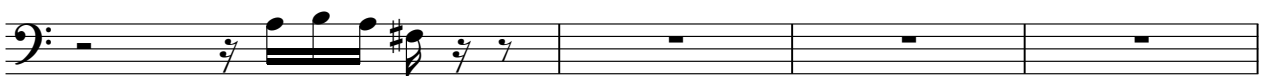

65

68

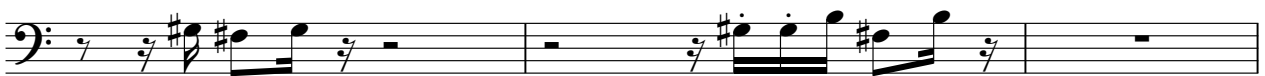

71

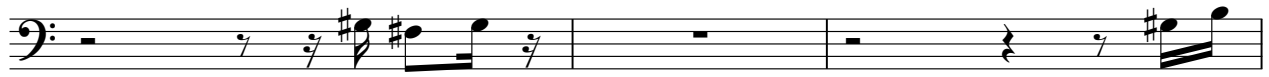

74

76

78

80

83

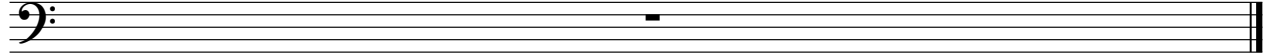

Percussion

♩ = 85,000282

3

5

7

9

11

13

15

17

19

V.S.

2

Percussion

21

23

25

27

29

30

32

34

36

38

40

42

44

46

48

50

52

54

56

58

V.S.

Percussion

5

80

83

An empty musical staff for measure 83, consisting of five horizontal lines.

Vibraphone

Pittura Fresca 1998 - Papa Nero Pittura Fresca Kar By An

♩ = 85,000282

4

8

11

13

15

17

19

21

23

25

V.S.

27

29

32

35

37

39

41

43

45

47

Vibraphone

49

51

53

55

57

59

61

63

65

67

V.S.

Vibraphone

69

71

73

76

79

♩ = 85,000282

2 4

9

13

16

20

23

25

27

29

31 3 3

V.S.

33

37

40

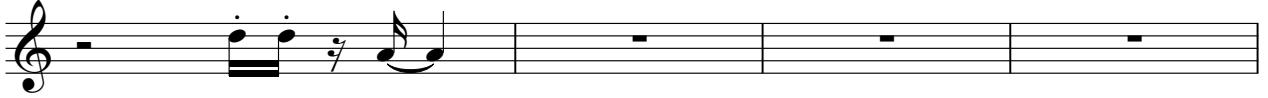

44

47

49

51

53

55

57

60

63

67

69

71

73

75

77

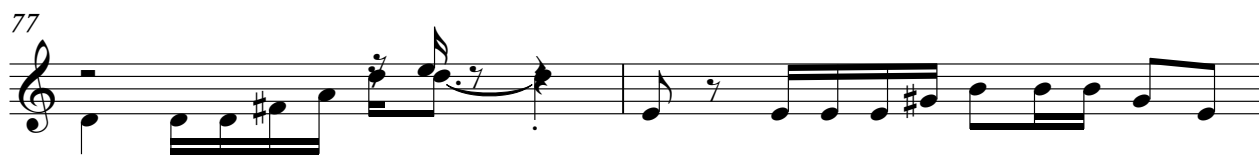

79

83

♩ = 85,000282

2 4

9

13

15

17

19

21

23

25

27

29

31

33

35

37

39

41

43

45

47

49

51

53

55

57

59

61

63

65

67

V.S.

69

71

73

75

77

79

83

♩ = 85,000282

2 4

9 2 2

16

20

24

26

28

30

35 2

41

45

48

50

52

54

59

64

68

70

72

74

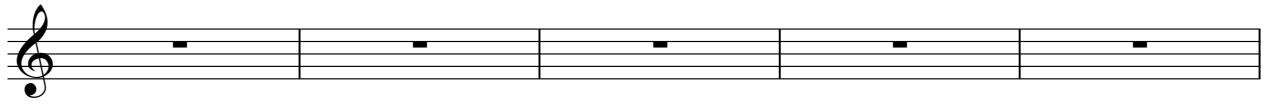

79

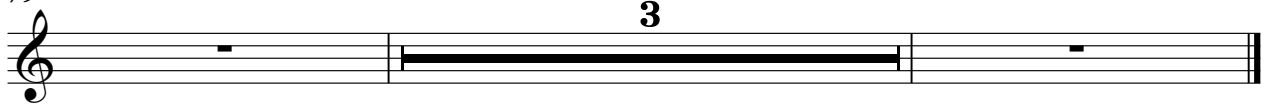

Pittura Fresca 1998 - Papa Nero Pittura Fresca Kar By An

Electric Guitar

♩ = 85,000282

2 4

9 2 2

16

19 3

21

24

27

30

35 2

Electric Guitar

41

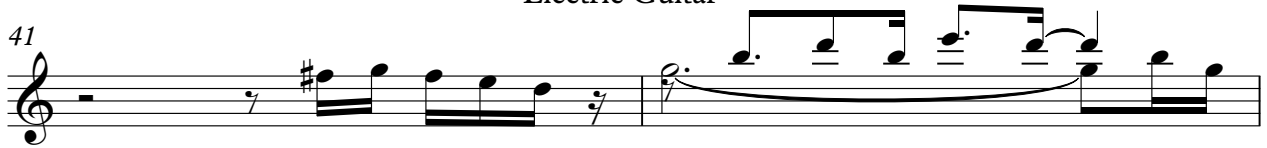

43

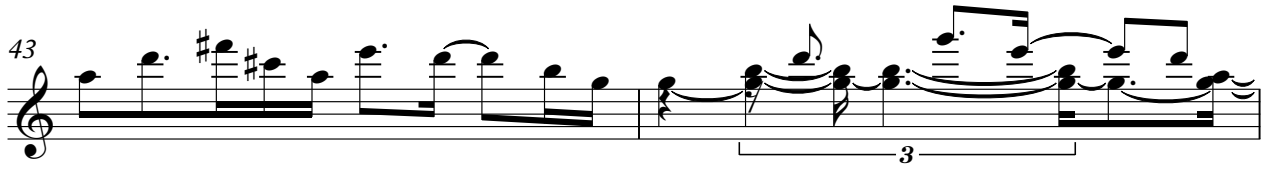

45

48

51

54

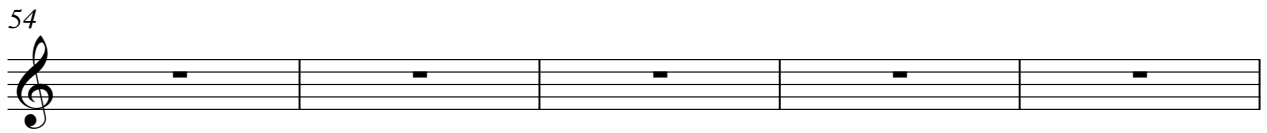

59

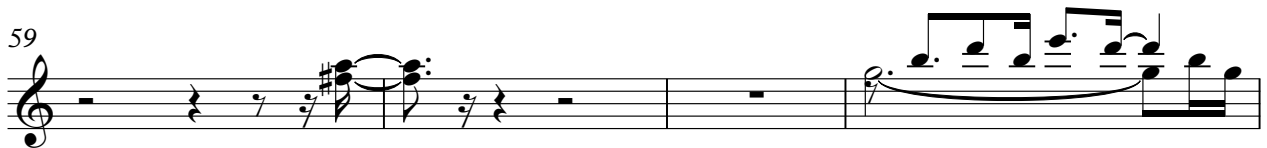

63

65

68

Electric Guitar

71

74

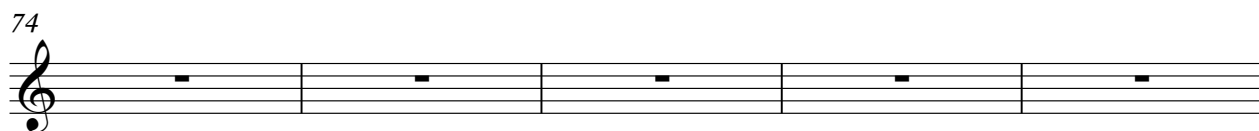

79

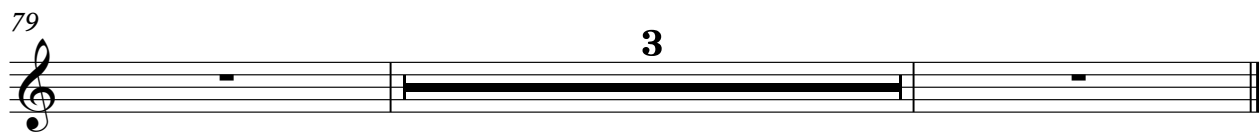

♩ = 85,000282

2

5

8

14

19

23

26

29

34

40

45

48

52

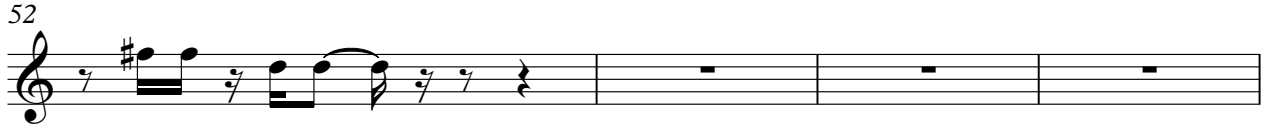

56

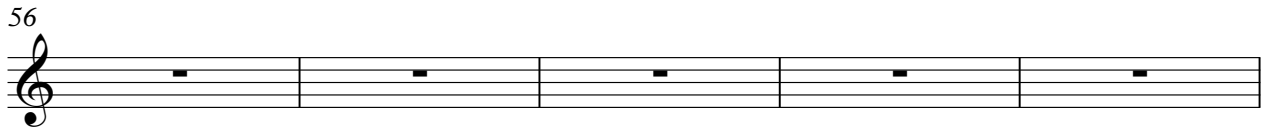

61

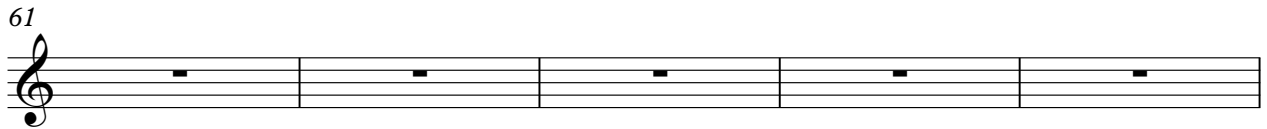

66

69

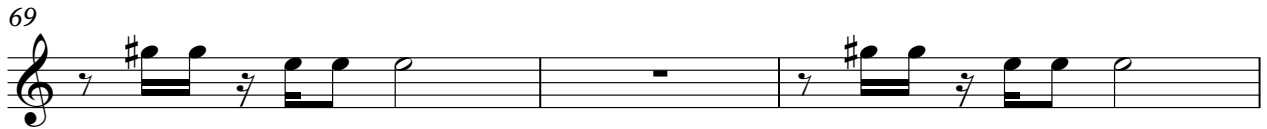

72

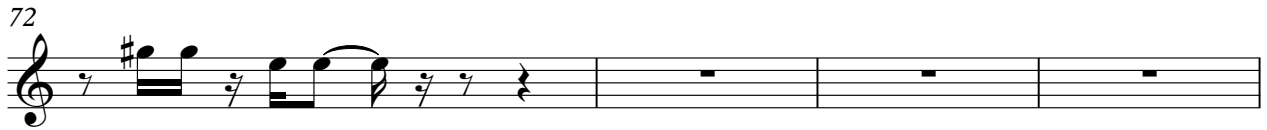

76

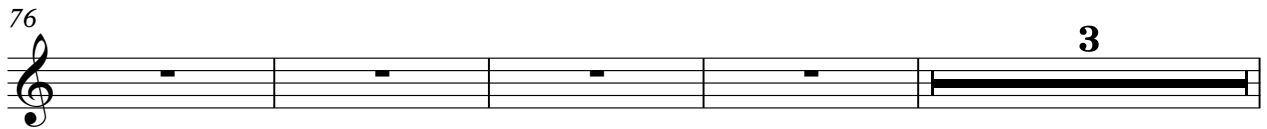

83

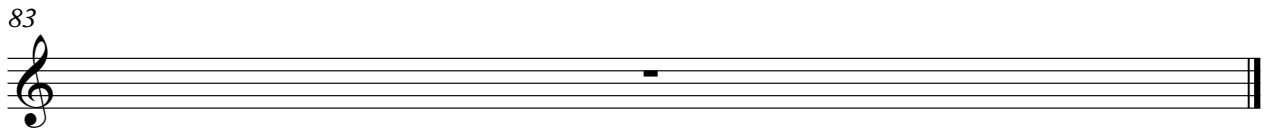

♩ = 85,000282

46

49

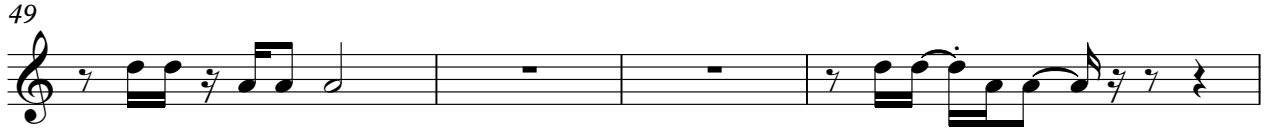

53

58

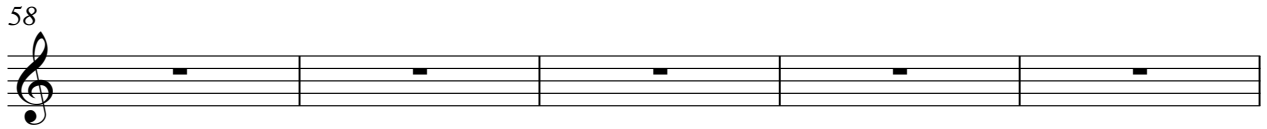

63

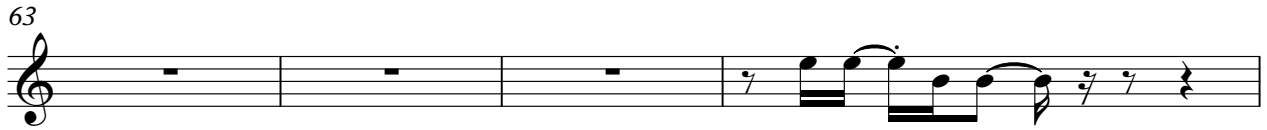

67

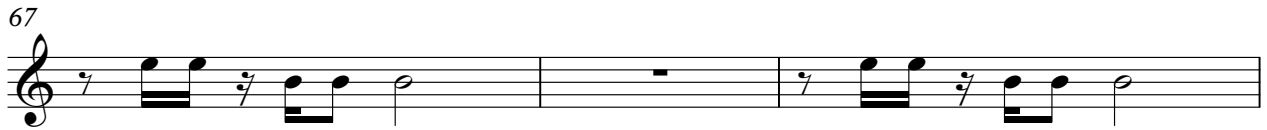

70

73

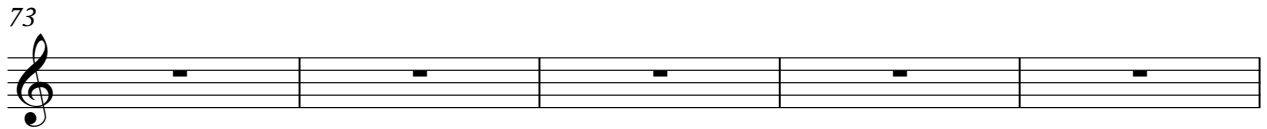

78

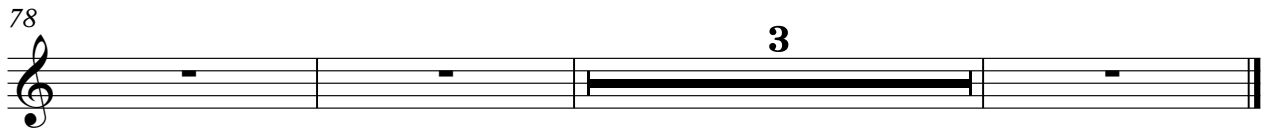

Pitura Freska 1998 - Papa Nero Pitura Freska Kar By An

7-string Electric Guitar

♩ = 85,000282

4

5 5 5 5 5 5 5 5 5 5 5 5

7

5 5 5 5 5 5 5 5 5 5 5 5

9

5 5 5 5 5 5 5 5 5 5 5 5

13

5 5 5 5 5 5 5 5 5 5 5 5

15

5 5 5 5 5 5 5 5 5 5 5 5

17

5 5 5 5 5 5 5 5 5 5 5 5

19

5 5 5 5 5 5 5 5 5 5 5 5

21

5 5 5 5 5 5 5 5 5 5 5 5

23

5 5 5 5 5 5 5 5 5 5 5 5

V.S.

25

T  
A  
B

5 5 5 5 5 5 5 5 5 5 5 5

27

T  
A  
B

5 5 5 5 5 5 5 5 5 5 5 5

29

T  
A  
B

5 5 5 5 5 5 5 5 5 5 5 5

31

T  
A  
B

5 5 5 5 5 5 5 5 5 5 5 5

33

T  
A  
B

5 5 5 5 5 5 5 5 5 5 5 5

35

T  
A  
B

5 5 5 5 5 5 5 5 5 5 5 5

37

T  
A  
B

5 5 5 5 5 5 5 5 5 5 5 5

39

T  
A  
B

5 5 5 5 5 5 5 5 5 5 5 5

41

T  
A  
B

5 5 5 5 5 5 5 5 5 5 5 5

43

T  
A  
B

5 5 5 5 5 5 5 5 5 5 5 5

45

T										
A										
B										
	5	5	5	5	5	5	5	5	5	5

47

T										
A										
B										
	5	5	5	5	5	5	5	5	5	5

49

T										
A										
B										
	5	5	5	5	5	5	5	5	5	5

51

T										
A										
B										
	5	5	5	5	5	5	5	5	5	5

53

T										
A										
B										
	5	5	5	5	5	5	5	5	5	5

55

T										
A										
B										
	5	5	5	5	5	5	5	5	5	5

57

T										
A										
B										
	5	5	5	5	5	5	5	5	5	5

59

T										
A										
B										
	5	5	5	5	5	5	5	5	5	5

61

T										
A										
B										
	5	5	5	5	5	5	5	5	5	5

63

T										
A										
B										
	5	5	5	5	5	5	5	5	5	5

V.S.

4 65

7-string Electric Guitar

. . . . .  
 T  
 A  
 B  
 5 5 5 5 5 5 5 | 5 5 5 5 5 5 5

67

. . . . .  
 T  
 A  
 B  
 5 5 5 5 5 5 5 | 5 5 5 5 5 5 5

69

. . . . .  
 T  
 A  
 B  
 5 5 5 5 5 5 5 | 5 5 5 5 5 5 5

71

. . . . .  
 T  
 A  
 B  
 5 5 5 5 5 5 5 | 5 5 5 5 5 5 5

73

. . . . .  
 T  
 A  
 B  
 5 5 5 5 5 5 5 | 5 5 5 5 5 5 5

75

. . . . .  
 T  
 A  
 B  
 5 5 5 5 5 5 5 | 5 5 5 5 5 5 5

77

. . . . .  
 T  
 A  
 B  
 5 5 5 5 5 5 5 | 5 5 5 5 5 5 5

79

. . . . . **2**  
 T  
 A  
 B  
 5 5 5 5 5 5 5 | 5 5 5 5 5 5 5

83

T  
 A  
 B

5-string Fretless Electric Bass

Pittura Fresca 1998 - Papa Nero Pittura Fresca Kar By An

♩ = 85,000282

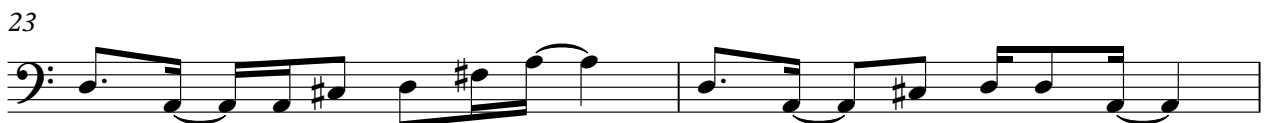
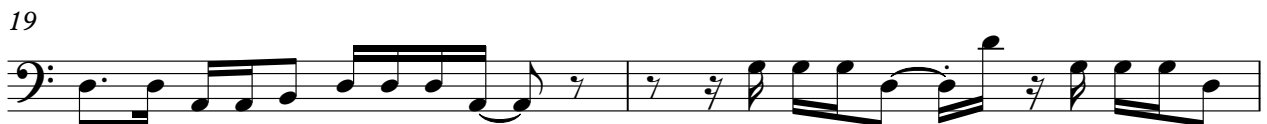

V.S.

25

27

29

31

33

35

37

39

41

43

45

47

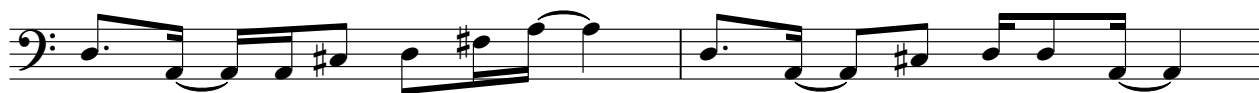

49

51

53

55

57

59

61

63

V.S.

65

68

70

72

74

76

78

80

♩ = 85,000282

Rock Organ

47

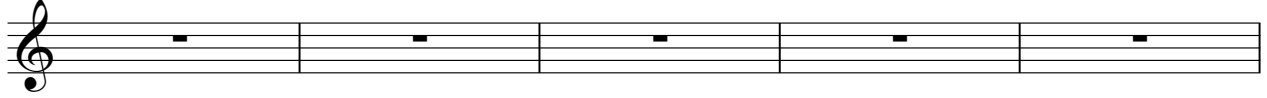

52

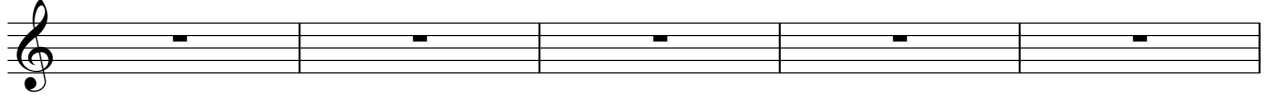

57

62

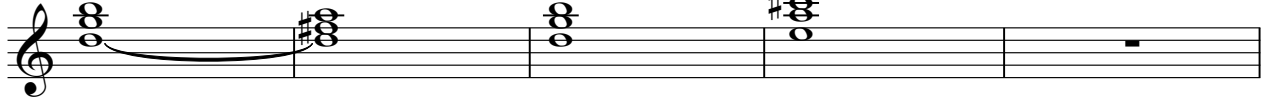

67

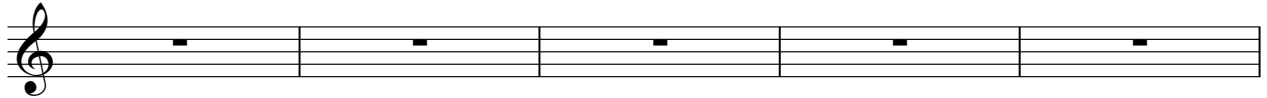

72

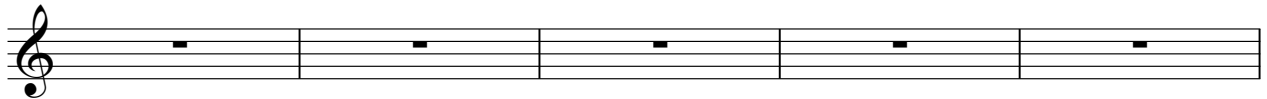

77

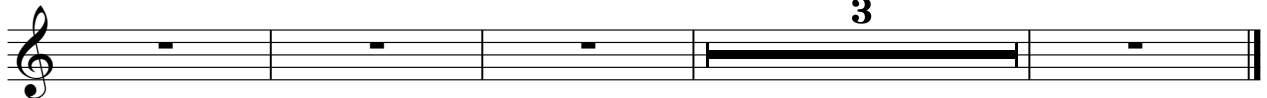

♩ = 85,000282

2

7

9

13

18

23

26

30

32

34

2

40

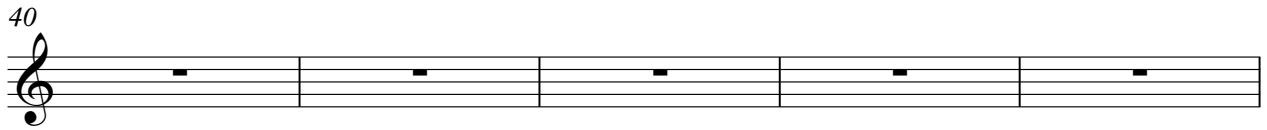

45

50

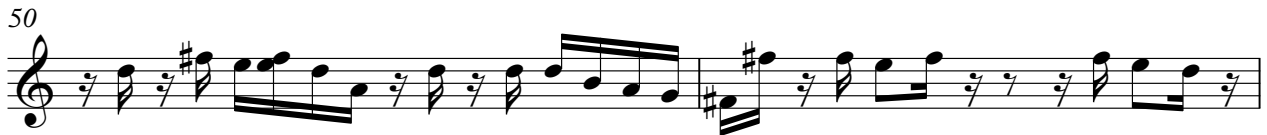

52

54

57

59

61

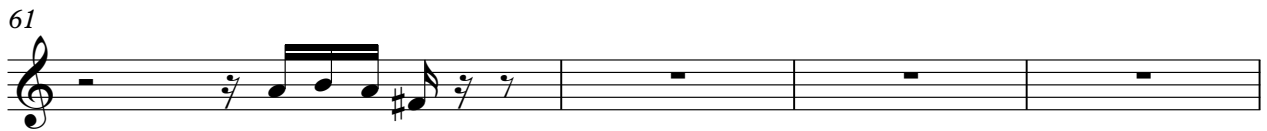

65

68

71

74

76

78

80

83

Pitura Freska 1998 - Papa Nero Pitura Freska Kar By An

Viola

♩ = 85,000282

2 4

9 2 2

16

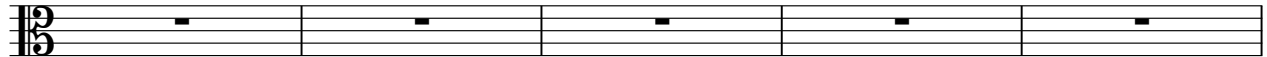

21

26

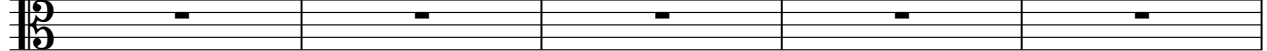

31 3

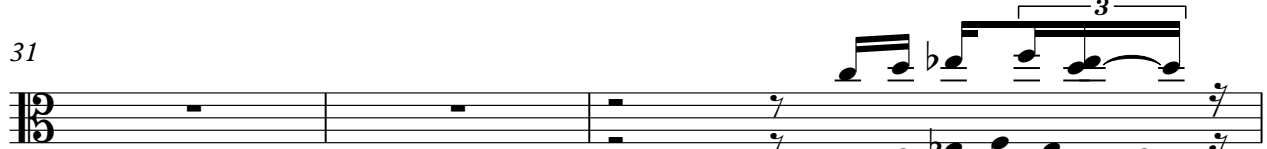

34 2

39 3

41 3

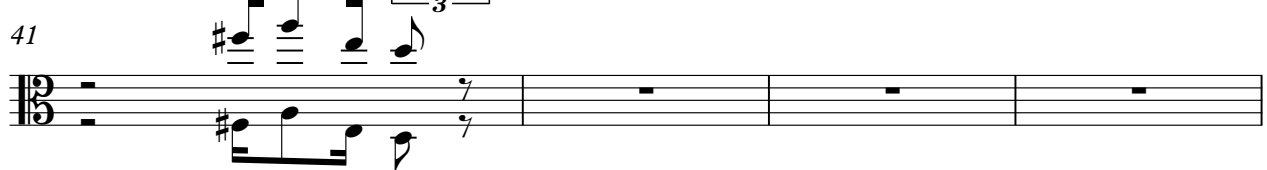

45

2

Viola

50

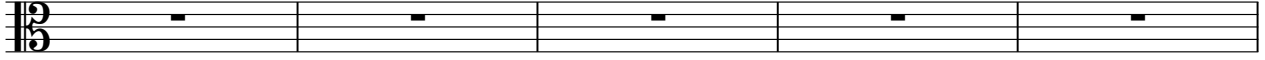

55

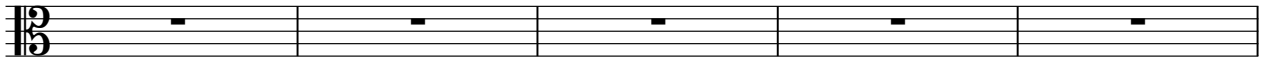

60

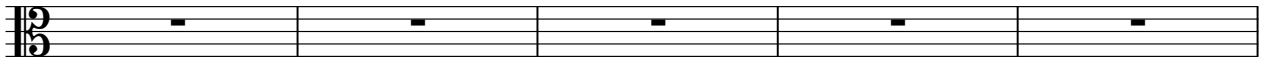

65

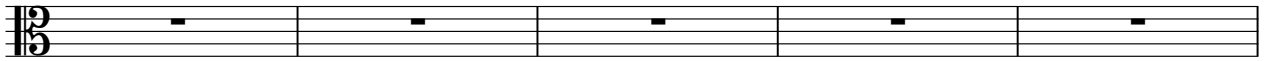

70

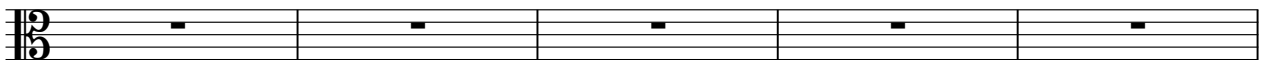

75

80

3

