

Pixote - Frenesi

♩ = 160,000000

Song

Alto Sax

Drums

Cavaco

Banjo

Finger Bass

♩ = 160,000000

Synth Str

Str L

FONT

5

Alto Sax

Drums

Cavaco

Banjo

Finger Bass

Str L

6

Alto Sax

Drums

Cavaco

Banjo

Finger Bass

Str L

FONT

7

Alto Sax

Drums

Cavaco

Banjo

Finger Bass

Str L

8

Alto Sax

Drums

Cavaco

Banjo

Finger Bass

Str L

9

Alto Sax

Drums

Cavaco

Banjo

Finger Bass

Str L

10

Alto Sax

Drums

Cavaco

Banjo

Finger Bass

Str L

FONT

12

Song

Drums

Cavaco

Banjo

Finger Bass

FONT

13

Song

Drums

Cavaco

Banjo

Finger Bass

FONT

14

Song

Drums

Cavaco

Banjo

Finger Bass

FONT

15

Song

Drums

Cavaco

Banjo

Finger Bass

FONT

16

Song

Drums

Cavaco

Banjo

Finger Bass

FONT

17

Song

Drums

Cavaco

Banjo

Finger Bass

FONT

18

Song

Drums

Cavaco

Banjo

Finger Bass

FONT

19

Song

Drums

Cavaco

Banjo

Finger Bass

FONT

20

Song

Drums

Cavaco

Banjo

Finger Bass

FONT

21

Song

Drums

Cavaco

Banjo

Finger Bass

FONT

22

Song

Drums

Cavaco

Banjo

Finger Bass

FONT

23

Song

Drums

Cavaco

Banjo

Finger Bass

FONT

24

Song

Drums

Cavaco

Banjo

Finger Bass

FONT

25

Song

Drums

Cavaco

Banjo

Finger Bass

FONT

26

Song

Drums

Cavaco

Banjo

Finger Bass

Synth Str

FONT

26

27

28

Song

Drums

Cavaco

Banjo

Finger Bass

Synth Str

FONT

28

29

29

Song

Drums

Cavaco

Banjo

Finger Bass

Synth Str

Str L

FONT

30

Song

Drums

Cavaco

Banjo

Finger Bass

Synth Str

Str L

FONT

31

Song

Drums

Cavaco

Banjo

Finger Bass

Synth Str

Str L

FONT

- Drums:** Percussion part with various rhythmic patterns and accents.

34

Song

Drums

Cavaco

Banjo

Finger Bass

Synth Str

Str L

35

Song

Drums

Cavaco

Banjo

Finger Bass

Synth Str

Str L

FONT

36

Song

Drums

Cavaco

Banjo

Finger Bass

Str L

FONT

37

Song

Drums

Cavaco

Banjo

Finger Bass

Str L

FONT

38

Song

Drums

Cavaco

Banjo

Finger Bass

Str L

FONT

39

Song

Drums

Cavaco

Banjo

Finger Bass

Str L

FONT

40

Song

Drums

Cavaco

Banjo

Finger Bass

Synth Str

Str L

FONT

41

Song

Drums

Cavaco

Banjo

Finger Bass

Synth Str

Str L

FONT

Detailed description of the musical score for measure 41:

42

Song

Drums

Cavaco

Banjo

Finger Bass

Synth Str

Str L

FONT

43

Song

Drums

Cavaco

Banjo

Finger Bass

Synth Str

Str L

FONT

45

Song

Drums

Cavaco

Banjo

Finger Bass

Synth Str

Str L

FONT

47

Song

Drums

Cavaco

Banjo

Finger Bass

Synth Str

Str L

FONT

49

Song

Drums

Cavaco

Banjo

Finger Bass

Synth Str

Str L

FONT

51

Song

Drums

Cavaco

Banjo

Finger Bass

Synth Str

Str L

FONT

52

Song

Drums

Cavaco

Banjo

Finger Bass

Synth Str

Str L

FONT

54

Song

Drums

Cavaco

Banjo

Finger Bass

Synth Str

Str L

FONT

56

Song

Drums

Cavaco

Banjo

Finger Bass

Synth Str

Str L

FONT

58

Song

Drums

Cavaco

Banjo

Finger Bass

Synth Str

Str L

FONT

59

Song

Drums

Cavaco

Banjo

Finger Bass

Synth Str

Str L

FONT

60

Song

Drums

Cavaco

Banjo

Finger Bass

Synth Str

Str L

FONT

61

Song

Drums

Cavaco

Banjo

Finger Bass

Synth Str

Str L

FONT

62

Song

Drums

Cavaco

Banjo

Finger Bass

Synth Str

Str L

FONT

Detailed description of the musical score: The score is for page 35, starting at measure 62. It features seven staves. The 'Song' staff is in treble clef with a key signature of one sharp (F#). The 'Drums' staff uses a drum set notation. The 'Cavaco' staff is in treble clef with a key signature of one sharp. The 'Banjo' staff is in treble clef with a key signature of one sharp and includes fret numbers (5, 10, 9) and slash notation. The 'Finger Bass' staff is in bass clef. The 'Synth Str' staff is in treble clef with a key signature of one sharp and contains a long sustained chord. The 'Str L' staff is in treble clef with a key signature of one sharp and contains a long sustained chord. The 'FONT' staff is in bass clef and contains a series of rhythmic slashes.

64

Song

Drums

Cavaco

Banjo

Finger Bass

Synth Str

Str L

FONT

66

Song

Drums

Cavaco

Banjo

Finger Bass

Synth Str

Str L

FONT

67

Song

Drums

Cavaco

Banjo

Finger Bass

Synth Str

Str L

FONT

68

Song

Drums

Cavaco

Banjo

Finger Bass

Synth Str

Str L

FONT

70

Song

Drums

Cavaco

Banjo

Finger Bass

Synth Str

Str L

FONT

72

Song

Drums

Cavaco

Banjo

Finger Bass

Synth Str

Str L

FONT

74

Song

Drums

Cavaco

Banjo

Finger Bass

Synth Str

Str L

FONT

75

Song

Drums

Cavaco

Banjo

Finger Bass

Synth Str

Str L

FONT

76

Song

Drums

Cavaco

Banjo

Finger Bass

Synth Str

Str L

FONT

7 12 7 12 12 7 12 7

9 9 9 9 9 9 9 9

10 10 10 10 10 10 10 10

3

77

Song

Drums

Cavaco

Banjo

Finger Bass

Synth Str

Str L

FONT

78

Song

Alto Sax

Drums

Cavaco

Banjo

Finger Bass

Str L

FONT

79

Alto Sax

Drums

Cavaco

Banjo

Finger Bass

Str L

80

Alto Sax

Drums

Cavaco

Banjo

Finger Bass

Str L

81

Alto Sax

Drums

Cavaco

Banjo

Finger Bass

Str L

82

Alto Sax

Drums

Cavaco

Banjo

Finger Bass

Str L

83

Alto Sax

Drums

Cavaco

Banjo

Finger Bass

Str L

84

Alto Sax

Drums

Cavaco

Banjo

Finger Bass

Str L

FONT

7 12 7 12 12 7 12 7 10 9 12

9 9 9 9 9 9 9 9 9 9 9

10 9 12 9

3

86

Song

Drums

Cavaco

Banjo

Finger Bass

FONT

9 9 9 9 9 9 9 9 9 9 9

7 7 7 7 7 7 7 7 7 7 7

87

Song

Drums

Cavaco

Banjo

Finger Bass

FONT

88

Song

Drums

Cavaco

Banjo

Finger Bass

FONT

89

Song

Drums

Cavaco

Banjo

Finger Bass

FONT

90

Song

Drums

Cavaco

Banjo

Finger Bass

FONT

91

Song

Drums

Cavaco

Banjo

Finger Bass

FONT

92

Song

Drums

Cavaco

Banjo

Finger Bass

FONT

93

Song

Drums

Cavaco

Banjo

Finger Bass

FONT

94

Song

Drums

Cavaco

Banjo

Finger Bass

FONT

95

Song

Drums

Cavaco

Banjo

Finger Bass

FONT

96

Song

Drums

Cavaco

Banjo

Finger Bass

FONT

97

Song

Drums

Cavaco

Banjo

Finger Bass

FONT

98

Song

Drums

Cavaco

Banjo

Finger Bass

FONT

99

Song

Drums

Cavaco

Banjo

Finger Bass

FONT

100

Song

Drums

Cavaco

Banjo

Finger Bass

Synth Str

FONT

102

Song

Drums

Cavaco

Banjo

Finger Bass

Synth Str

FONT

103

Song

Drums

Cavaco

Banjo

Finger Bass

Synth Str

Str L

FONT

104

105

Song

Drums

Cavaco

Banjo

Finger Bass

Synth Str

Str L

FONT

106

Song

Drums

Cavaco

Banjo

Finger Bass

Synth Str

Str L

FONT

107

Song

Drums

Cavaco

Banjo

Finger Bass

Str L

FONT

108

Song

Drums

Cavaco

Banjo

Finger Bass

Synth Str

Str L

109

Song

Drums

Cavaco

Banjo

Finger Bass

Synth Str

Str L

FONT

110

Song

Drums

Cavaco

Banjo

Finger Bass

Str L

FONT

111

Song

Drums

Cavaco

Banjo

Finger Bass

Str L

FONT

112

Song

Drums

Cavaco

Banjo

Finger Bass

Str L

FONT

5 4 5 4 5 4 5 4 5 4 5 4 5 4 5 4

113

Song

Drums

Cavaco

Banjo

Finger Bass

Str L

FONT

7 6 4 7 6 4 4 7 6 4

114

115

Song

Drums

Cavaco

Banjo

Finger Bass

Synth Str

Str L

FONT

116

Song

Drums

Cavaco

Banjo

Finger Bass

Synth Str

Str L

FONT

117

Song

Drums

Cavaco

Banjo

Finger Bass

Synth Str

Str L

FONT

119

Song

Drums

Cavaco

Banjo

Finger Bass

Synth Str

Str L

FONT

121

Song

Drums

Cavaco

Banjo

Finger Bass

Synth Str

Str L

FONT

123

Song

Drums

Cavaco

Banjo

Finger Bass

Synth Str

Str L

FONT

125

Song

Drums

Cavaco

Banjo

Finger Bass

Synth Str

Str L

FONT

Detailed description of the musical score: The score is for measures 125-128. The 'Song' part is in treble clef with a key signature of one sharp (F#). The 'Drums' part uses a standard drum notation with various symbols for snare, bass drum, and cymbals. The 'Cavaco' part is in treble clef with a key signature of one sharp, featuring a long sustained chord in measure 126. The 'Banjo' part is in treble clef with a key signature of one sharp, showing fret numbers (10, 9, 2) above notes. The 'Finger Bass' part is in bass clef. The 'Synth Str' and 'Str L' parts are in treble clef with a key signature of one sharp but contain no notes. The 'FONT' part is in bass clef and includes a triplet of notes in measure 128.

126

Song

Drums

Cavaco

Banjo

Finger Bass

Synth Str

Str L

FONT

128

Song

Drums

Cavaco

Banjo

Finger Bass

Synth Str

Str L

FONT

130

132

Song

Drums

Cavaco

Banjo

Finger Bass

Synth Str

Str L

FONT

133

Song

Drums

Cavaco

Banjo

Finger Bass

Synth Str

Str L

FONT

134

Song

Drums

Cavaco

Banjo

Finger Bass

Synth Str

Str L

FONT

135

Song

Drums

Cavaco

Banjo

Finger Bass

Synth Str

Str L

FONT

136

Song

Drums

Cavaco

Banjo

Finger Bass

Synth Str

Str L

FONT

138

Song

Drums

Cavaco

Banjo

Finger Bass

Synth Str

Str L

FONT

140

Song

Drums

Cavaco

Banjo

Finger Bass

Synth Str

Str L

FONT

141

Song

Drums

Cavaco

Banjo

Finger Bass

Synth Str

Str L

FONT

142

Song

Drums

Cavaco

Banjo

Finger Bass

Synth Str

Str L

FONT

144

Song

Drums

Cavaco

Banjo

Finger Bass

Synth Str

Str L

FONT

146

Song

Drums

Cavaco

Banjo

Finger Bass

Synth Str

Str L

FONT

148

Song

Drums

Cavaco

Banjo

Finger Bass

Synth Str

Str L

FONT

149

Song

Drums

Cavaco

Banjo

Finger Bass

Synth Str

Str L

FONT

150

Song

Drums

Cavaco

Banjo

Finger Bass

Synth Str

Str L

FONT

7 12 7 12 12 7 12 7

9 9 9 9 9 9 9 9

10 10 10 10 10 10 10 10

3

3

151

Song

Drums

Cavaco

Banjo

Finger Bass

Synth Str

Str L

FONT

152

Song

Alto Sax

Drums

Cavaco

Banjo

Finger Bass

Str L

FONT

||

153

Alto Sax

Drums

Cavaco

Banjo

Finger Bass

Str L

154

Alto Sax
Drums
Cavaco
Banjo
Finger Bass
Str L

155

Alto Sax
Drums
Cavaco
Banjo
Finger Bass
Str L

156

Alto Sax

Drums

Cavaco

Banjo

Finger Bass

Str L

158

Alto Sax

Drums

Cavaco

Banjo

Finger Bass

Str L

160

Alto Sax

Cavaco

Finger Bass

Str L

Pixote - Frenesi

Song

♩ = 160,000000

11

15

19

23

27

31

35

39

43

48

V.S.

97

101

105

109

113

117

122

126

130

133

V.S.

Alto Sax

Pixote - Frenesi

♩ = 160,000000

3

8

12

66

81

85

66

153

157

160

2

Pixote - Frenesi

Drums

♩ = 160,000000

2

5

6

7

8

9

10

12

13

14

V.S.

Drums

15

16

17

18

19

20

21

22

23

24

25

26

28

29

30

31

32

33

34

35

V.S.

36

37

38

39

40

41

42

43

44

45

46

47

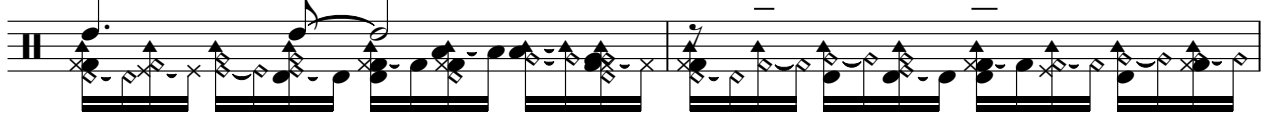

49

51

52

53

54

55

56

58

V.S.

59

60

61

62

63

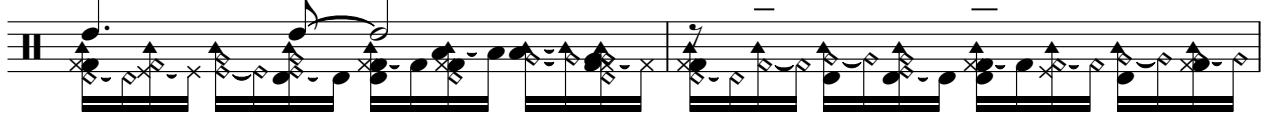

65

67

68

69

70

71

72

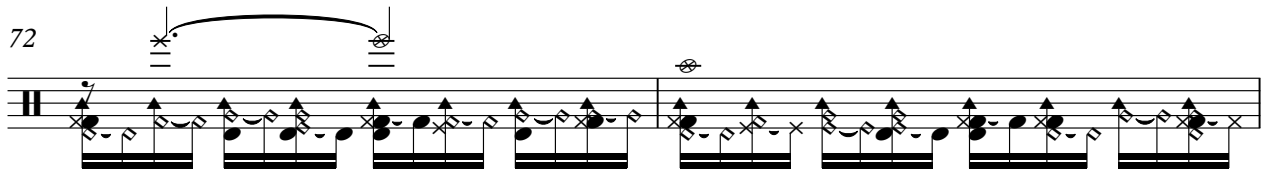

74

75

76

77

78

79

80

81

V.S.

93

94

95

96

97

98

99

100

102

103

V.S.

104

105

106

107

108

109

110

111

112

113

114

115

116

117

118

119

120

121

123

125

V.S.

126

127

128

129

130

132

133

134

135

136

137

139

141

142

143

144

145

146

148

149

V.S.

Pixote - Frenesi

Cavaco

$\text{♩} = 160,000000$
3

7
11
15
19
23
27
31
35
39

V.S.

Cavaco

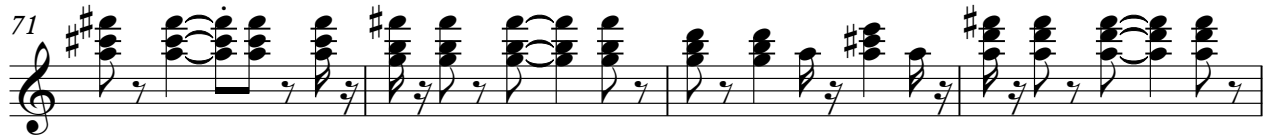
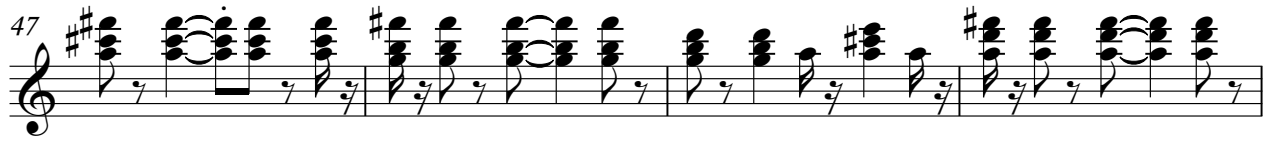

Cavaco

82

85

88

92

96

100

104

108

112

116

Cavaco

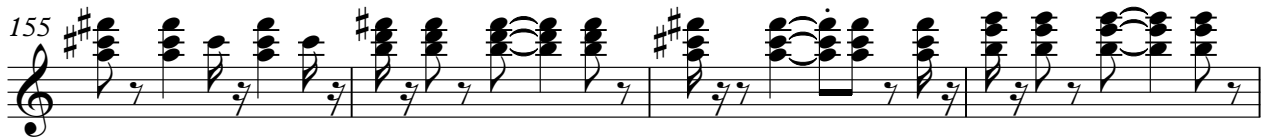
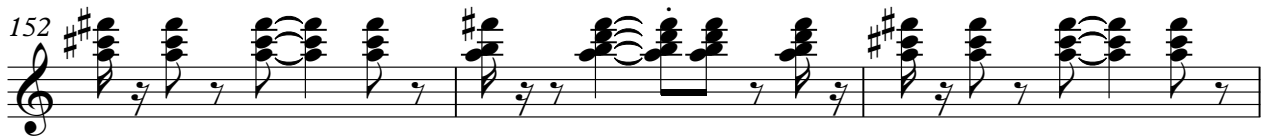

159

3

Pixote - Frenesi

Banjo

♩ = 160,000000

3

6

8

10

13

15

17

19

21

23

V.S.

2

Banjo

25

Tablature for measures 25-27. Measure 25: 5 0 5 0 5 0 5 4 4 4 4 4 4 4 4 4 4 4 4 4. Measure 26: 2 7 2 2 2 2 2 2 2 2 7 5. Measure 27: 7 5 7 7 7.

28

Tablature for measures 28-29. Measure 28: 9 9 9 9 9 9 9 9 9 9 9 9 9 9 9 9 9 9 9 9. Measure 29: 9 9 9 9 9 9 9 9 9 9 9 9 9 9 9 9 9 9 9 9.

30

Tablature for measures 30-31. Measure 30: 2 2 2 2 2 2 2 2 2 2 2 2 2 2 2 2 2 2 2 2. Measure 31: 2 7 2 2 2 2 7 7 2.

32

Tablature for measures 32-33. Measure 32: 9 9 9 9 9 9 9 9 9 9 9 9 9 9 9 9 9 9 9 9. Measure 33: 10 2 10 2 10 2 10 7 4.

34

Tablature for measures 34-35. Measure 34: 10 10 10 10 10 10 10 10 10 10 9 5 5 9 6 0 6 6. Measure 35: 7 7 4 4 4 4 4 4 4 4 4 4 4 4 4 4 4 4 4 4.

36

Tablature for measures 36-37. Measure 36: 2 2 10 2 10 2 10 2 6 2 6 2 6 2 6. Measure 37: 4 4 4 4 4 4 4 4 4 4 4 4 4 4 4 4 4 4 4 4.

38

Tablature for measures 38-39. Measure 38: 5 5 5 5 5 5 5 5 5 5 7 4 7 7 4 4 7 4. Measure 39: 6 6 6 6 6 6 6 6 6 6 5 5 5 5 5 5 5 5 5 5.

40

Tablature for measures 40-41. Measure 40: 12 10 12 10 12 10 12 10 5 0 5 0 5 0 5 4 4 4 4. Measure 41: 9 9 9 9 9 9 9 9 9 9 4 4 4 4 4 4 4 4 4 4.

42

Tablature for measures 42-43. Measure 42: 2 7 2 2 2 2 2 2 2 2 5 0 5 0 5 0 5 4 4 4. Measure 43: 0 0 0 0 0 0 0 0 0 0 4 4 4 4 4 4 4 4 4 4.

44

Tablature for measures 44-45. Measure 44: 12 10 12 10 12 10 12 10 3 7 3 7 7 3 7 3. Measure 45: 9 9 9 9 9 9 9 9 0 5 0 5 5 5 0 5 0 5 0 5.

Banjo

46

48

50

52

55

57

59

62

64

66

V.S.

91

93

95

97

99

102

104

106

108

110

V.S.

112

114

116

118

120

122

124

126

129

131

8

Banjo

156

158

44

48

52

56

60

64

68

72

76

80

85

89

93

97

101

105

109

113

117

121

V.S.

Synth Str

Pixote - Frenesi

♩ = 160,000000

26

32

42

50

58

66

74

22

101

108

4

115

2

120

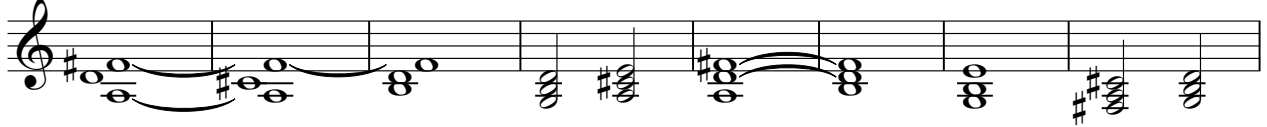

128

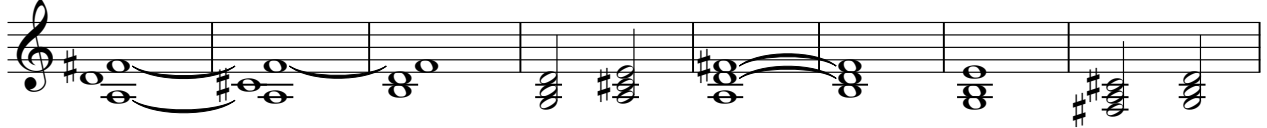

136

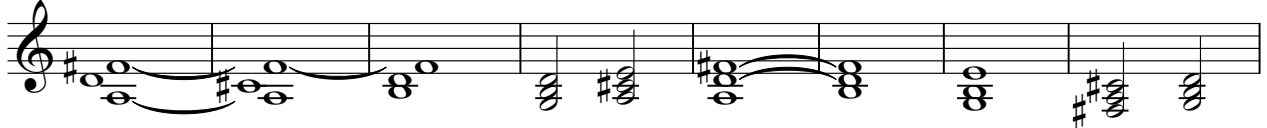

144

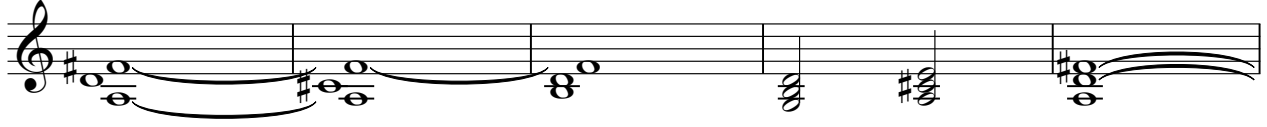

149

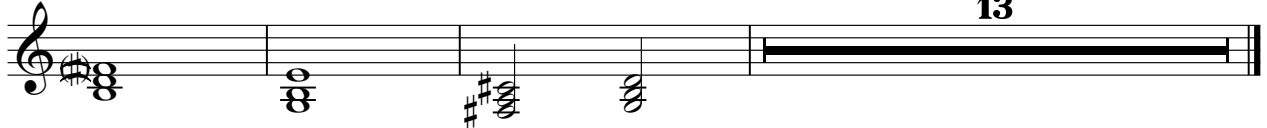

Pixote - Frenesi

Str L

♩ = 160,000000

3

11

17

34

42

49

57

65

73

81

17

103

112

119

127

135

143

151

158

♩ = 160,000000

35

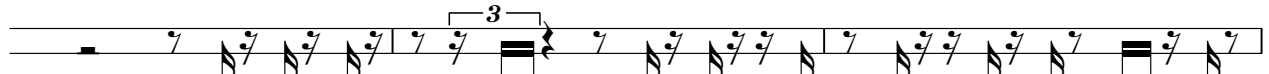

38

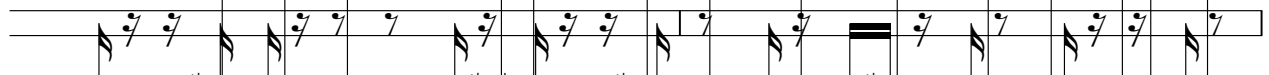

40

44

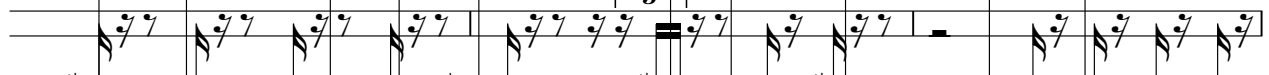

47

50

53

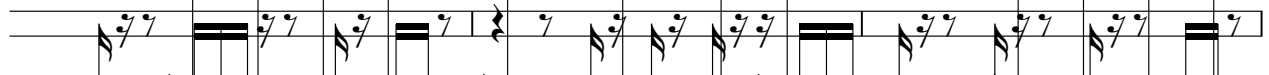

56

59

62

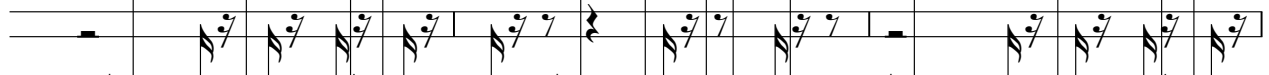

V.S.

100

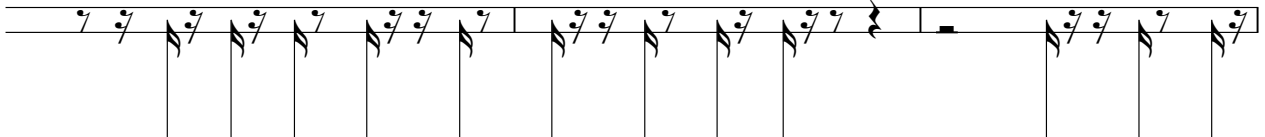

103

105

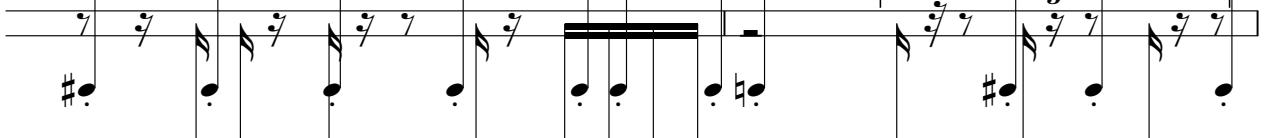

107

110

112

114

118

121

124

127

130

133

136

139

142

145

148

151

