

Plastic Bertrand - Ca Plane Pour Moi

1.9"
2.1.00
BbM

Tempo markings: ♩ = 186,000000 ♩ = 165,909927 ♩ = 165,970047 ♩ = 166,269928

Staff 5

8

Saxo 6

Saxo 8

Drums ; Standard

Guit Sat 3

Guit Sat 9

Basse 2

Bb

mmp1269u; Ca plane pour moi

10

Drums ; Standard

Guit Sat 3

Guit Sat 9

Basse 2

Melodie 4

Bb Bam bam mochasplash got sumonlit, A bouf fii sanguen buwandansmorwhis

mmp1269u; Ca plane pour moi

♩ = 165,970047

13

Drums ; Standard

Guit Sat 3

Guit Sat 9

Basse 2

Melodie 4

ky,Quant a moi, peu dor mi, Eb vi dii, bri mi'jai di dor midans la gout tiire

mmp1269u; Ca plane pour moi

♩ = 165,669891

♩ = 165,820068

16 $\text{♩} = 166,269928$ $\text{♩} = 166,419815$ 3

Drums ; Standard

Guit Sat 3

Guit Sat 9

Basse 2

Melodie 4

Оц j'ai eu un flash.. HOU HOU HOU HOU

mmp1269u; Ca plane pour moi

Bb F

19

Drums ; Standard

Guit Sat 3

Guit Sat 9

Basse 2

Melodie 4

En quatre cou leurs. Bb At 3ezhop un ma tin,

mmp1269u; Ca plane pour moi

22 $\text{♩} = 166,269928$

Drums ; Standard

Guit Sat 3

Guit Sat 9

Basse 2

Melodie 4

Bb une lou loutte Est venue chez moi Pou pñe de cel lo phane che veux

mmp1269u; Ca plane pour moi

24 $\text{♩} = 165,970047$

Drums ; Standard

Guit Sat 3

Guit Sat 9

Basse 2

Melodie 4

chi nois Un spa radrap un aieule bois, Eb

mmp1269u; Ca plane pour moi

27 $\text{♩} = 166,119858$ $\text{♩} = 166,269928$

Drums ; Standard

Guit Sat 3

Guit Sat 9

Basse 2

Melodie 4

A bu ma biire dans un grand verre Bb En ca ou tchouc..

mmp1269u; Ca plane pour moi

29 $\text{♩} = 166,569962$

Drums ; Standard

Guit Sat 3

Guit Sat 9

Basse 2

Melodie 4

HOU HOU HOU Commen indien danon i gloo.

F

mmp1269u; Ca plane pour moi

32 $\text{♩} = 166,269928$ $\text{♩} = 165,970047$

Saxo 6

Saxo 8

Drums ; Standard

Guit Sat 3

Guit Sat 7

Guit Sat 9

Basse 2

Melodie 4

mmp1269u; Ca plane pour moi

Bb Ca plane pour moi, Bb

35 $\text{♩} = 165,870026$ $\text{♩} = 165,669891$ $\text{♩} = 165,369888$

Saxo 6

Saxo 8

Drums ; Standard

Guit Sat 3

Guit Sat 7

Guit Sat 9

Basse 2

Melodie 4

mmp1269u; Ca plane pour moi

Ca plane pour moi, Ca plane pour moi

38

Saxo 6

Saxo 8

Drums ; Standard

Guit Sat 3

Guit Sat 7

Guit Sat 9

Basse 2

Melodie 4

Eb moi moi moi moi Ca plane pour moi.. Bb

mmp1269u; Ca plane pour moi

41

Saxo 6

Saxo 8

Drums ; Standard

Guit Sat 3

Guit Sat 7

Guit Sat 9

Basse 2

Melodie 4

HOU HOU HOU HOU F

mmp1269u; Ca plane pour moi

43

Saxo 6

Saxo 8

Drums ; Standard

Guit Sat 3

Guit Sat 7

Guit Sat 9

Basse 2

Melodie 4

mmp1269u; Ca plane pour moi

Ca plane pour moi. Bb Al uez hop la na na,

46

Drums ; Standard

Guit Sat 3

Guit Sat 9

Basse 2

Melodie 4

mmp1269u; Ca plane pour moi

Bb quel pa nard Quelle vi bra tion de 3en voy er sur le pail las son

48

Drums ; Standard

Guit Sat 3

Guit Sat 9

Basse 2

Melodie 4

mmp1269u; Ca plane pour moi

Li mĩ rui nĩ vi dĩĩ com bliĩ, Eb

51 $\text{♩} = 165,519974$ $\text{♩} = 165,570221$ $\text{♩} = 165,669891$

Drums ; Standard

Guit Sat 3

Guit Sat 9

Basse 2

Melodie 4

"Youare theking of the 3ti van" Bb Qu'elle me dit en pas sant.. HOU HOU HOU HOU

mmp1269u; Ca plane pour moi

54 $\text{♩} = 165,820068$

Drums ; Standard

Guit Sat 3

Guit Sat 7

Guit Sat 9

Basse 2

Melodie 4

F I am thinking of the di van. Bb Ca plane pour moi,

mmp1269u; Ca plane pour moi

58 ♩ = 166,119858

Saxo 6

Saxo 8

Drums ; Standard

Guit Sat 3

Guit Sat 7

Guit Sat 9

Basse 2

Melodie 4

mmp1269u; Ca plane pour moi

Bb Ca plane pour moi,

61

Saxo 6

Saxo 8

Drums ; Standard

Guit Sat 3

Guit Sat 7

Guit Sat 9

Basse 2

Melodie 4

mmp1269u; Ca plane pour moi

Ca plane pour moi Eb moi moi moi moi Ca plane pour moi..

64

Saxo 6

Saxo 8

Drums ; Standard

Guit Sat 3

Guit Sat 7

Guit Sat 9

Basse 2

Melodie 4

Bb HOU HOU HOU HOU F

mmp1269u; Ca plane pour moi

67

Saxo 6

Saxo 8

Drums ; Standard

Guit Sat 3

Guit Sat 7

Guit Sat 9

Basse 2

Melodie 4

Ca plane pour moi. Bb Al fèz hop t'oc cupe, Bb t'inquin / Таучнама

mmp1269u; Ca plane pour moi

♩ = 165,970047 ♩ = 165,669891

71 $\text{♩} = 165,150040$ $\text{♩} = 165,000168$ $\text{♩} = 164,919891$ 11

Drums ; Standard

Guit Sat 3

Guit Sat 9

Basse 2

Melodie 4

mmp1269u; Ca plane pour moi

pla nite, It's not to day! Que le ciel metom be ra sur la tkte, Eb

75 $\text{♩} = 164,769974$ $\text{♩} = 164,720230$ $\text{♩} = 164,619888$

Drums ; Standard

Guit Sat 3

Guit Sat 9

Basse 2

Melodie 4

mmp1269u; Ca plane pour moi

Et que lacolle meman que ra.. Bb HOU HOU HOU HOU

78 $\text{♩} = 164,470078$

Drums ; Standard

Guit Sat 3

Guit Sat 9

Basse 2

Melodie 4

mmp1269u; Ca plane pour moi

F Ca plane pour moi. Bb {Guitare}

82 $\text{♩} = 164,619888$

Saxo 6

Saxo 8

Drums ; Standard

Guit Sat 3

Guit Sat 7

Guit Sat 9

Basse 2

Bb $\text{♩} = 164,619888$

mmp1269u; Ca plane pour moi

85 $\text{♩} = 164,670044$ $\text{♩} = 164,769974$ $\text{♩} = 165,070068$

Saxo 6

Saxo 8

Drums ; Standard

Guit Sat 3

Guit Sat 7

Guit Sat 9

Basse 2

$\text{♩} = 164,670044$ Eb $\text{♩} = 164,769974$ $\text{♩} = 165,070068$

mmp1269u; Ca plane pour moi

88 $\text{♩} = 165,110046$ $\text{♩} = 165,150040$

Saxo 6

Saxo 8

Drums ; Standard

Guit Sat 3

Guit Sat 7

Guit Sat 9

Basse 2

Bb $\text{♩} = 165,110046$ $\text{♩} = 165,150040$

mmp1269u; Ca plane pour moi

92 $\text{♩} = 165,220078$

Saxo 6

Saxo 8

Drums ; Standard

Guit Sat 3

Guit Sat 7

Guit Sat 9

Basse 2

$\text{♩} = 165,220078$

Melodie 4

Bb Al lez hop ma na na Bb s'est ti rûe, s'est Bar rûe,

mmp1269u; Ca plane pour moi

95

Drums ; Standard

Guit Sat 3

Guit Sat 7

Guit Sat 9

Basse 2

Melodie 4

mmp1269u; Ca plane pour moi

En fin c'esnare a tout cas sīt L'ÿ vier, le bar, ðe lais sarsteul, Eb

99

Drums ; Standard

Guit Sat 3

Guit Sat 9

Basse 2

Melodie 4

mmp1269u; Ca plane pour moi

Common grand con nard.. Bb HOU HOU HOU^FHOU

$\text{♩} = 165,270142$

103 ♩ = 165,369888

Saxo 6

Saxo 8

Drums ; Standard

Guit Sat 3

Guit Sat 7

Guit Sat 9

Basse 2

♩ = 165,369888

Melodie 4

mmp1269u; Ca plane pour moi

Le pied dans l'plat. Bb Ca plane pour moi, Bb

107 ♩ = 165,220078 ♩ = 165,130035 ♩ = 165,040100

Saxo 6

Saxo 8

Drums ; Standard

Guit Sat 3

Guit Sat 7

Guit Sat 9

Basse 2

♩ = 165,220078 ♩ = 165,130035 ♩ = 165,040100

Melodie 4

mmp1269u; Ca plane pour moi

Ca plane pour moi, Ca plane pour moi

110 ♩ = 164,949814 ♩ = 164,769974 ♩ = 164,470078

Saxo 6

Saxo 8

Drums ; Standard

Guit Sat 3

Guit Sat 7

Guit Sat 9

Basse 2

Melodie 4

♩ = 164,949814 ♩ = 164,769974 ♩ = 164,470078

Eb moi moi moi moi Ca plane pour moi.. Bb

mmp1269u; Ca plane pour moi

113 ♩ = 164,410141 ♩ = 164,169922 ♩ = 163,270187

Saxo 6

Saxo 8

Drums ; Standard

Guit Sat 3

Guit Sat 7

Guit Sat 9

Basse 2

Melodie 4

♩ = 164,410141 ♩ = 164,169922 ♩ = 163,270187

HOU HOU HOU HOU F Ca plane pour moi.

mmp1269u; Ca plane pour moi

116 ♩ = 162,710098 ♩ = 161,920151 ♩ = 161,900055

Saxo 6

Saxo 8

Drums ; Standard

Guit Sat 3

Guit Sat 7

Guit Sat 9

Basse 2

♩ = 162,710098 ♩ = 161,920151 ♩ = 161,900055

Melodie 4

mmp1269u; Ca plane pour moi

Bb Ca plane pour moi, Bb

119 ♩ = 161,920151 ♩ = 161,470016 ♩ = 161,169876

Saxo 6

Saxo 8

Drums ; Standard

Guit Sat 3

Guit Sat 7

Guit Sat 9

Basse 2

♩ = 161,920151 ♩ = 161,470016 ♩ = 161,169876

Melodie 4

mmp1269u; Ca plane pour moi

Ca plane pour moi, Ca plane pour moi

122 ♩ = 160,869980 ♩ = 161,169876

Saxo 6

Saxo 8

Drums ; Standard

Guit Sat 3

Guit Sat 7

Guit Sat 9

Basse 2

♩ = 160,869980 ♩ = 161,169876

Melodie 4

E♭ moi moi moi moi Ca plane pour moi.. B♭

mmp1269u; Ca plane pour moi

125

Saxo 6

Saxo 8

Drums ; Standard

Guit Sat 3

Guit Sat 7

Guit Sat 9

Basse 2

Melodie 4

HOU HOU HOU HOU F Ca plane pour moi.

mmp1269u; Ca plane pour moi

128

Saxo 6

Saxo 8

Drums ; Standard

Guit Sat 3

Guit Sat 7

Guit Sat 9

Basse 2

Melodie 4

Bb

mmp1269u; Ca plane pour moi

Saxo 6 Plastic Bertrand - Ca Plane Pour Moi

♩ = 166,999890 ♩ = 165,909927 ♩ = 165,970047 ♩ = 166,269928

6 ♩ = 165,970047

13 ♩ = 165,669891 ♩ = 165,820068 ♩ = 165,970047 ♩ = 166,269928 ♩ = 166,119858 ♩ = 166,269928

29 ♩ = 166,569962 ♩ = 166,269928 ♩ = 165,970047 ♩ = 165,970047 ♩ = 165,669891 ♩ = 165,369888

38

43 ♩ = 165,519974 ♩ = 165,570221

53 ♩ = 165,669891 ♩ = 165,820068 ♩ = 166,119858

62

67 ♩ = 165,970047 ♩ = 165,669891

71 ♩ = 165,150040 ♩ = 165,000168 ♩ = 164,910876 ♩ = 164,710230 ♩ = 164,3019888 ♩ = 164,470078

2

Saxo 6

♩ = 164,619888 ♩ = 164,670044 ♩ = 164,769974

82

87 ♩ = 165,070068

♩ = 165,110046 ♩ = 165,150040

92 ♩ = 165,220078

♩ = 165,270142 ♩ = 165,369888

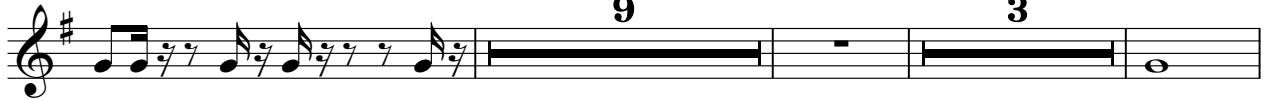

107 ♩ = 165,220078

♩ = 165,130035 ♩ = 165,040100

♩ = 164,949814

111 ♩ = 164,769974

♩ = 164,470078 ♩ = 164,410141

♩ = 164,169922 ♩ = 163,270187

116 ♩ = 162,710098

♩ = 161,920151 ♩ = 161,900065 ♩ = 161,920151

♩ = 161,470016

121 ♩ = 161,169876

♩ = 160,869980

♩ = 161,169876

125

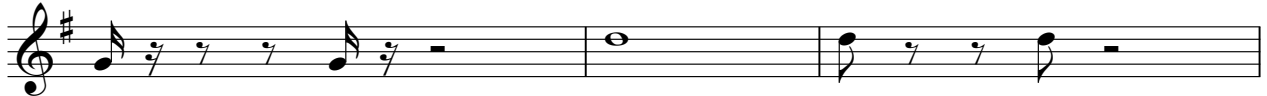

128

Saxo 8 Plastic Bertrand - Ca Plane Pour Moi

♩ = 166,909890 ♩ = 165,909927 ♩ = 165,970047 ♩ = 166,269928

6

12 ♩ = 165,970047 ♩ = 165,669891 ♩ = 166,269928 ♩ = 166,269928 ♩ = 166,269928 ♩ = 165,970047 ♩ = 166,119858

28 ♩ = 166,269928 ♩ = 166,569962 ♩ = 166,269928 ♩ = 165,970047 ♩ = 165,870026 ♩ = 165,669891

37 ♩ = 165,369888

41

45 ♩ = 165,519974 ♩ = 165,570025 ♩ = 166,69891 ♩ = 165,820068 ♩ = 166,119858

59

64

68 ♩ = 165,970047 ♩ = 165,669891 ♩ = 165,000000 ♩ = 165,000000 ♩ = 165,19891 ♩ = 164,76997

Copyright (P) Midi Musique 1998

2

Saxo 8

76 = 164,720230 = 164,619888 = 164,70078 = 164,619888

85 = 164,670044 = 164,769974 = 165,070068

89 = 165,110046 = 165,150040 = 165,220078

93 = 165,270142 = 165,369888 = 165,220078 = 165,130035

109 = 165,040100 = 164,949814 = 164,769974 = 164,470078

113 = 164,410141 = 164,169922 = 163,270187 = 162,710098 = 161,920151

118 = 161,900055 = 161,920151 = 161,470016 = 161,169876 = 160,869980

123 = 161,169876

127 = 161,169876

Plastic Bertrand - Ca Plane Pour Moi
Drums ; Standard

Metronome markings: $\text{♩} = 165,909927$, $\text{♩} = 165,970047$, $\text{♩} = 166,269928$, $\text{♩} = 165,970047$, $\text{♩} = 165,669891$, $\text{♩} = 165,820068$, $\text{♩} = 166,269928$, $\text{♩} = 166,419815$, $\text{♩} = 166,269928$, $\text{♩} = 165,970047$, $\text{♩} = 166,119858$, $\text{♩} = 166,269928$, $\text{♩} = 166,569962$, $\text{♩} = 166,269928$, $\text{♩} = 165,970047$, $\text{♩} = 165,870026$, $\text{♩} = 165,669891$, $\text{♩} = 165,369888$

Copyright (P) Midi Musique 1998

V.S.

41

45

49 ♩ = 165,519974 ♩ = 165,570221

53 ♩ = 165,669891

57 ♩ = 165,820068 ♩ = 166,119858

61

65

69 ♩ = 165,970047 ♩ = 165,669891 ♩ = 165,150040

73 ♩ = 165,000168 ♩ = 164,919891 ♩ = 164,769974 ♩ = 164,720230

77 ♩ = 164,619888 ♩ = 164,470078

Drums ; Standard

81 $\text{♩} = 164,619888$

85 $\text{♩} = 164,670044$ $\text{♩} = 164,769974$ $\text{♩} = 165,070068$

89 $\text{♩} = 165,110046$ $\text{♩} = 165,150040$ $\text{♩} = 165,220078$

93

97

101 $\text{♩} = 165,270142$ $\text{♩} = 165,369888$

105 $\text{♩} = 165,220078$ $\text{♩} = 165,130035$

109 $\text{♩} = 165,040100$ $\text{♩} = 164,949814$ $\text{♩} = 164,769974$ $\text{♩} = 164,470078$

113 $\text{♩} = 164,410141$ $\text{♩} = 164,169922$ $\text{♩} = 163,270187$ $\text{♩} = 162,710098$

117 $\text{♩} = 161,920151$ $\text{♩} = 161,900055$ $\text{♩} = 161,920151$ $\text{♩} = 161,470016$

V.S.

4 $\text{♩} = 161,169876$ $\text{♩} = 160,869980$ Drums ; Standard $\text{♩} = 161,169876$

121

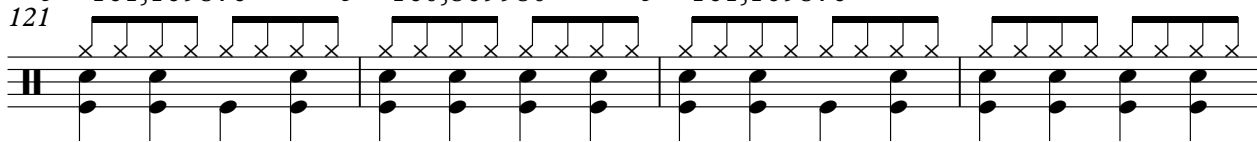

125

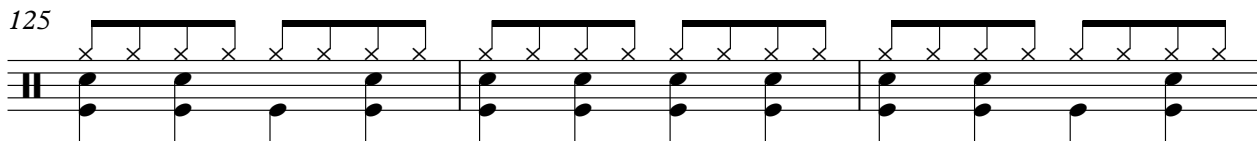

128

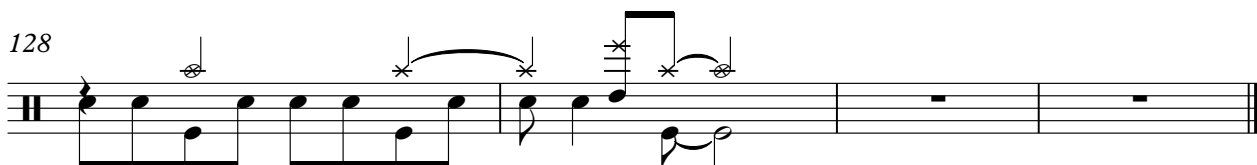

Guit Sat 3 Plastic Bertrand - Ca Plane Pour Moi

♩ = 166,999890 ♩ = 165,909927 ♩ = 165,970047

4 ♩ = 166,269928

7

9

11 ♩ = 165,970047 ♩ = 165,669891

14 ♩ = 165,820068

16 ♩ = 166,269928 ♩ = 166,419815

18

20

22 ♩ = 166,269928

V.S.

Copyright (P) Midi Musique 1998

24 $\text{♩} = 165,970047$

27 $\text{♩} = 166,119858$ $\text{♩} = 166,269928$

29 $\text{♩} = 166,569962$

31 $\text{♩} = 166,269928$

34 $\text{♩} = 165,970047$ $\text{♩} = 165,870026$ $\text{♩} = 165,669891$ $\text{♩} = 165,369888$

38

42

45

48

51 $\text{♩} = 165,519974$ $\text{♩} = 165,570221$ $\text{♩} = 165,669891$

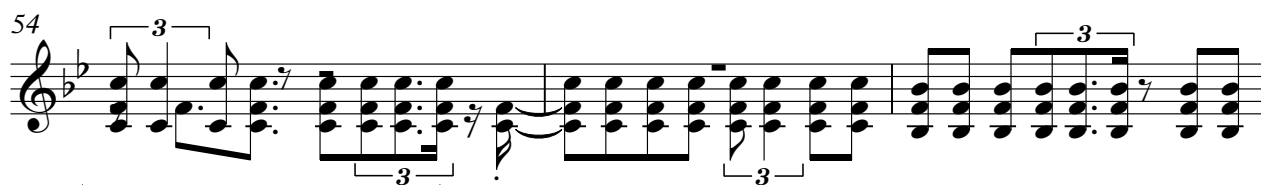
54 

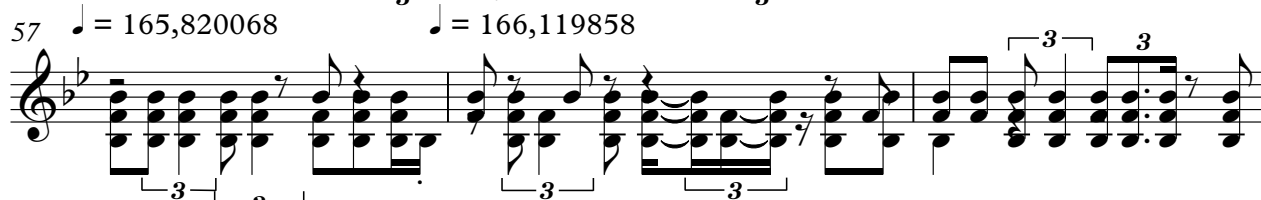
57 ♪ = 165,820068 ♪ = 166,119858 

60 

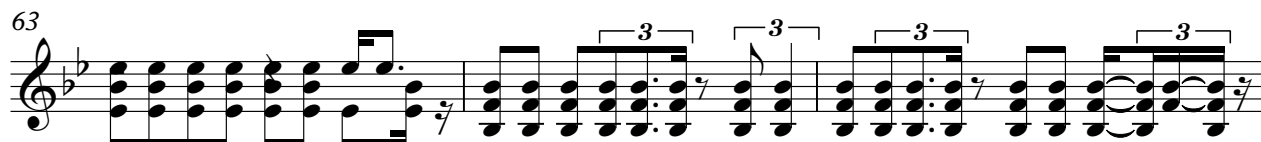
63 

66 

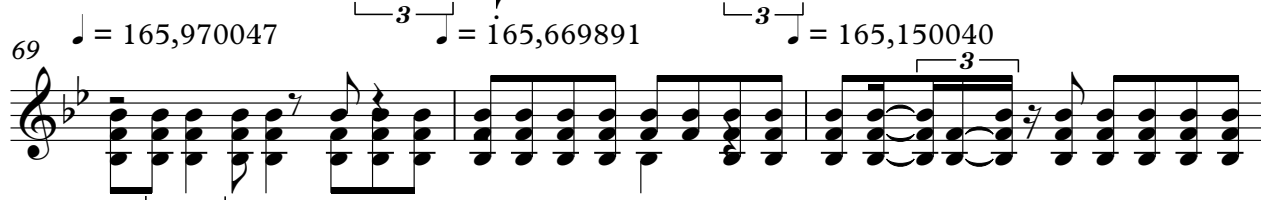
69 ♪ = 165,970047 ♪ = 165,669891 ♪ = 165,150040 

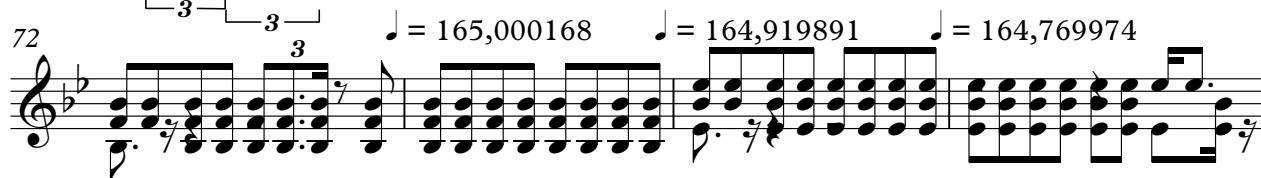
72 ♪ = 165,000168 ♪ = 164,919891 ♪ = 164,769974 

76 ♪ = 164,720230 ♪ = 164,619888 ♪ = 164,470078 

79 

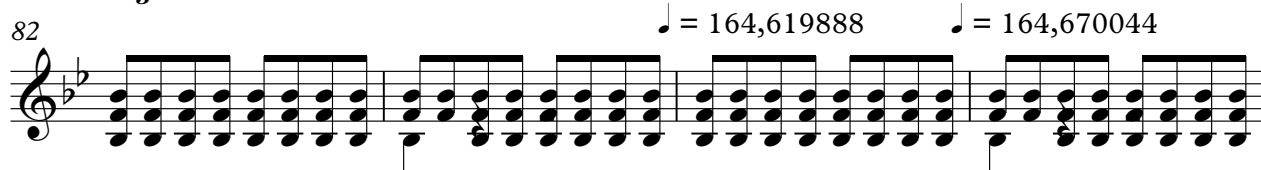
82 ♪ = 164,619888 ♪ = 164,670044 

V.S.

Guit Sat 3

125

3

3

128

3

Guit Sat 7 Plastic Bertrand - Ca Plane Pour Moi

♩ = 165,000000 = 165,909927 ♩ = 165,970047 8 ♩ = 165,970047 = 165,669891 ♩ = 165,82006

16 ♩ = 166,269928 6 ♩ = 166,269928 3 ♩ = 166,119858 ♩ = 166,699286 4

33 ♩ = 166,269928 ♩ = 165,970047 ♩ = 165,870026 ♩ = 165,669891

37 ♩ = 165,369888

40

42

44

51 ♩ = 165,519974 ♩ = 165,570221 ♩ = 165,669891 ♩ = 165,820068 4

2 ♪ = 166,119858 Guit Sat 7

58

62

65

68

♪ = 165,970047 ♪ = 165,6698950040 ♪ = 165,000168,919891

75

♪ = 164,769974 ♪ = 164,720230,619888 ♪ = 164,470078

83

♪ = 164,619888 ♪ = 164,670044

86

♪ = 164,769974 ♪ = 165,070068

♪ = 165,110046 ♪ = 165,150040

89

92

♪ = 165,220078 ♪ = 165,270142 ♪ = 165,369888

105

♪ = 165,220078 ♪ = 165,130035

♯ = 165,040100 ♯ = 164,949814 **Guit Sat 7** ♯ = 164,769974 3

♯ = 164,470078 ♯ = 164,410141 ♯ = 164,169922

♯ = 163,270187 ♯ = 162,710098 ♯ = 161,920151

♯ = 161,900055 ♯ = 161,920151 ♯ = 161,470016 ♯ = 161,169876

♯ = 160,869980 ♯ = 161,169876

125

128

Guit Sat 9 Plastic Bertrand - Ca Plane Pour Moi

100,000,000 165,909,927 165,970,047

4 166,269,928

7 165,970,047

10 165,669,891 165,820,068

13 166,269,928 166,419,815

16 166,269,928 165,970,047

19 166,269,928 165,970,047

23 166,119,858 166,269,928

26 166,569,962

29

Copyright (P) Midi Musique 1998

V.S.

Guit Sat 9

32 ♪ = 166,269928 ♪ = 165,970047 ♪ = 165,870026

36 ♪ = 165,669891 ♪ = 165,369888

40

44

47

50 ♪ = 165,519974 ♪ = 165,570221 ♪ = 165,669891

54 ♪ = 165,820068

58 ♪ = 166,119858

61

65

Guit Sat 9

69 ♪ = 165,970047 ♪ = 165,669891 ♪ = 165,150040

73 ♪ = 165,000168 ♪ = 164,919891 ♪ = 164,769974 ♪ = 164,720230

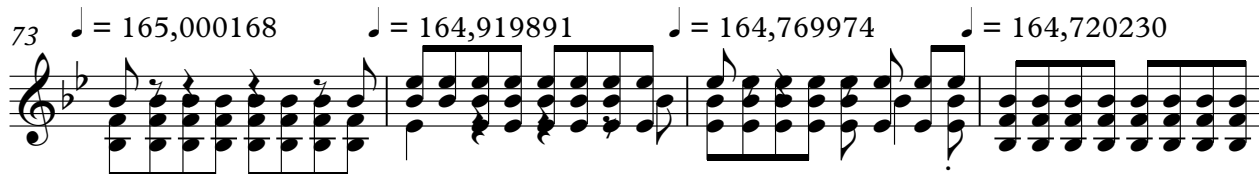

77 ♪ = 164,619888 ♪ = 164,470078

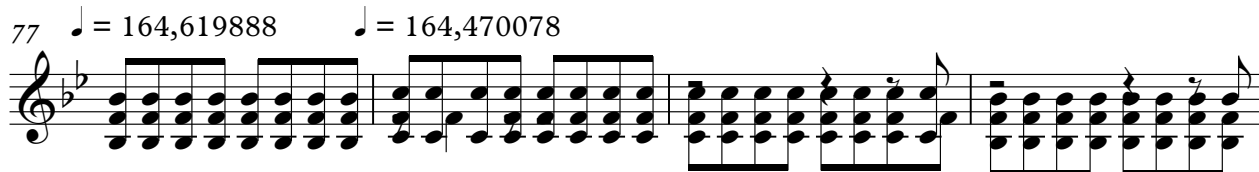

81 ♪ = 164,619888

85 ♪ = 164,670044 ♪ = 164,769974 ♪ = 165,070068

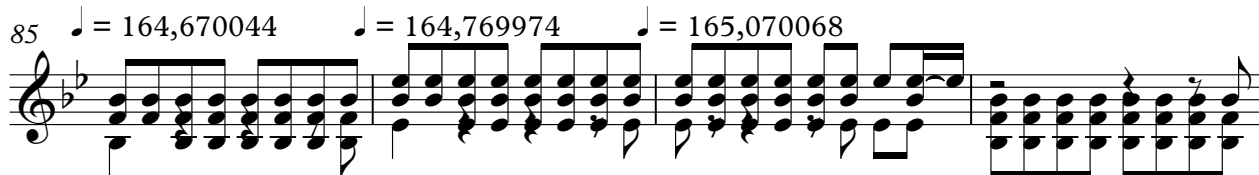

89 ♪ = 165,110046 ♪ = 165,150040 ♪ = 165,220078

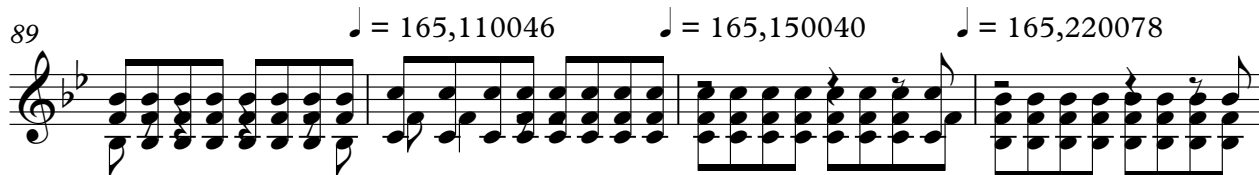

93

97

101 ♪ = 165,270142 ♪ = 165,369888

105 ♪ = 165,220078 ♪ = 165,130035

V.S.

4

Guit Sat 9

109 ♪ = 165,040100 ♪ = 164,949814 ♪ = 164,769974 ♪ = 164,470078

113 ♪ = 164,410141 ♪ = 164,169922 ♪ = 163,270187 ♪ = 162,710098

117 ♪ = 161,920151 ♪ = 161,900055 ♪ = 161,920151 ♪ = 161,470016

121 ♪ = 161,169876 ♪ = 160,869980 ♪ = 161,169876

125

128

Basse 2 Plastic Bertrand - Ca Plane Pour Moi

♩ = 166,000000 ♩ = 165,909927 ♩ = 165,970047 ♩ = 166,269928

5

9

13

17

21

25

29

33

37

41

45

49

♩ = 165,519974 ♪ = 165,570221

53 ♩ = 165,669891

57 ♩ = 165,820068 ♪ = 166,119858

61

65

69 ♩ = 165,970047 ♪ = 165,669891 ♩ = 165,150040

73 ♩ = 165,000168 ♩ = 164,919891 ♩ = 164,769974 ♩ = 164,720230

77 ♩ = 164,619888 ♩ = 164,470078

81 ♩ = 164,619888

85 ♩ = 164,670044 ♩ = 164,769974 ♩ = 165,070068

89 ♩ = 165,110046 ♩ = 165,150040 ♩ = 165,220078

93

97

101 ♩ = 165,270142 ♩ = 165,369888

105 ♩ = 165,220078 ♩ = 165,130035

109 ♩ = 165,040100 ♩ = 164,949814 ♩ = 164,769974 ♩ = 164,470078

113 ♩ = 164,410141 ♩ = 164,169922 ♩ = 163,270187 ♩ = 162,710098

117 ♩ = 161,920151 ♩ = 161,900055 ♩ = 161,920151 ♩ = 161,470016

V.S.

4

121 $\text{♩} = 161,169876$ $\text{♩} = 160,869980$ $\text{♩} = 161,169876$

Basse 2

125

128

Melodie 4 Plastic Bertrand - Ca Plane Pour Moi

♩ = 165,909927 ♩ = 165,909927 ♩ = 165,970047 ♩ = 166,269928
 CA PLANE POUR MOI **6**

Barbammochatsplash

11 ♩ = 165,970047 ♩ = 165,669891

got sumonlit, A bouf fii slanguenbuvandansmorwhis kQuant a moi, peu dor mi,

14 ♩ = 165,820068 ♩ = 166,269928 ♩ = 166,419815

vi dñ, bri mi'aidomitananda goumire On'ai eu unflash.. HOU HOU HOU

18

HOU Enquatrecou leurs. Al lezhop un ma tin,

22 ♩ = 166,269928

une louloutteEst venuechez moi Pou pñe de cel lo phane che veux

24 ♩ = 165,970047

chi nois Un spa mada rap une gueule de bois,

Copyright (P) Midi Musique 1998

Melodie 4

27 ♩ = 166,119858

♩ = 166,269928

♩ = 166,569962

A bu maire dans un grand terre En ca outchouc.. HOHOHO HOHOHO

30

♩ = 166,269928 ♩ = 165,970047

Comme indien dans son igloo. Caplan pour moi,

35 ♩ = 165,870026 ♩ = 165,669891 ♩ = 165,369888

Caplan pour moi, Caplan pour moi moimoi moi moi Caplan pour moi..

40

HOHOHOHOHOHO Caplan pour moi.

45

Allez hop la nana, que panaf

49 ♩ = 165,519974 ♩ = 165,570221

Quelle vi brion, des'noy ersur'leail lason Li mīrui nī'

53 ♩ = 165,669891

vi dīc combly, "You're the king of the divan" Qu'ell'enedit en pasant..

57 ♩ = 165,820068 ♩ = 166,119858

HOHOHOHOHOHO I am the king of the divan.

62 ♩ = 165,970047 ♩ = 165,669891

Ca plane pour moi, Caplan pour moi, Caplan pour moi

67 ♩ = 165,970047 ♩ = 165,669891

moimoi moi moi Caplan pour moi.. HOHOHOHOHOHO

Caplan pour moi. Allez hop t'ocupe, t'inquiète, ch'pasma

Melodie 4

3

71 ♩ = 165,150040

♩ = 165,000168

♩ = 164,919891

75 ♩ = 164,769974 It's not to day Que le ciel metom bera sur la tkte, ♩ = 164,720230 ♩ = 164,619888 ♩ = 164,470078

Et que l'ollanmaque ra.. HOUHOUHOUHOU

79 ♩ = 164,619888 = 164,6198974

Caplan pour moi. {Guitare}

87 ♩ = 165,070068 ♩ = 165,110046 ♩ = 165,150040 ♩ = 165,220078

Allehop mana na s'esttir'iesbar r'ie,

95 En fin c'est nare a tout cas s'i L'y vier, le bar, melais sans'leul,

99 ♩ = 165,270142 ♩ = 165,369888

Command comard.. HOUHOUHOU HOU Lepiedan'plat.

104 ♩ = 165,220078 ♩ = 165,130035

Caplan pour moi, Caplan pour moi,

109 ♩ = 165,040100 ♩ = 164,949814 ♩ = 164,769974 ♩ = 164,470078 ♩ = 164,410141

Caplan pour moi moimoi moi moi Caplan pour moi.. HOUHOUHOUHOU

114 ♩ = 164,169922 ♩ = 163,270187 ♩ = 162,710098 ♩ = 161,920151 ♩ = 161,900055

Caplan pour moi. Ca plan pour moi,

119 ♩ = 161,920151 ♩ = 161,470016 ♩ = 161,169876 ♩ = 160,869980

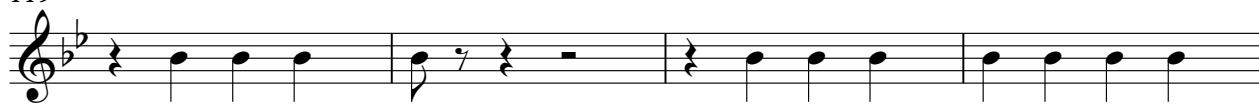

Ca plan pour moi, Ca plan pour moi moi moi moi moi V.S.

4

Melodie 4

123 ♩ = 161,169876

Ca plane pour moi.. HOUHOUHOU HOU

126

Ca plane pour moi.

Plastic Bertrand - Ca Plane Pour Moi
 mmp1269u; Ca plane pour moi

♩ = 166,999890 ♩ = 165,909529 ♩ = 166,269928

F Bb 2 F 2 Bb 2 Bb

11 ♩ = 165,970047 ♩ = 165,669891 Eb

15 ♩ = 165,820068 Bb ♩ = 166,269928 ♩ = 166,419815 F

20 Bb Bb ♩ = 166,269928 ♩ = 165,970047

25 Eb ♩ = 166,119858 Bb ♩ = 166,269928 ♩ = 166,569962

30 F Bb ♩ = 166,269928 Bb ♩ = 165,970047 ♩ = 165,870026

36 ♩ = 165,669891 ♩ = 165,369888 Eb Bb

42 F Bb Bb

47 Eb ♩ = 165,519974

52 Bb ♩ = 165,570221 ♩ = 165,669891 F Bb

Copyright (P) Midi Musique 1998

V.S.

2

mmp1269u; Ca plane pour moi

57 ♪ = 165,820068 B♭ ♪ = 166,119858 Eb

63 B♭ F B♭

69 ♪ = 165,970047 B♭ ♪ = 165,669891 ♪ = 165,150040 ♪ = 165,000168

74 Eb ♪ = 164,9104769974 B♭ ♪ = 164,72023064,619888 F ♪ = 164,470078

80 B♭ B♭ 2 Eb B♭ 2 ♪ = 164,619884,670044 ♪ = 164,65970068

90 ♪ = 165,110046 ♪ = 165,150078 F B♭ B♭

96 Eb B♭

102 ♪ = 165,270142 ♪ = 165,369888 ♪ = 165,220078 F B♭ B♭

108 ♪ = 165,130035 ♪ = 165,040100 Eb ♪ = 164,949814,6769974 B♭ ♪ = 164,470078 ♪ = 164,410141

114 ♪ = 164,169922 ♪ = 163,270187 ♪ = 162,710098 ♪ = 161,920151 ♪ = 161,900055 ♪ = 161,920151 F B♭ B♭

mmp1269u; Ca plane pour moi

3

120 ♩ = 161,470016 ♩ = 161,169876 Eb ♩ = 160,869980 ♩ = 161,169876 Bb

