

# Poco - Call It Love

♩ = 105,001572

- DRUMS:** A single bass drum hit (marked with an asterisk) on the first beat, followed by a snare drum hit on the second beat, and another bass drum hit on the fourth beat.
- CLEAN GTR:** A series of chords: E2-G2-A2 (first beat), E2-G2-A2 (second beat), E2-G2-A2 (third beat), E2-G2-A2 (fourth beat). Each chord is followed by a slash and a tilde (~) indicating a slide or breath mark.

♩ = 105,001572

4

DRUMS

OVERDRIVE

CLEAN GTR

ACOU BASS

ORGAN 3

A.PIANO 1

6

DRUMS

OVERDRIVE

CLEAN GTR

ACOU BASS

ORGAN 3

A.PIANO 1

8

DRUMS

OVERDRIVE

CLEAN GTR

ACOU BASS

ORGAN 3

A.PIANO 1

10

DRUMS

OVERDRIVE

CLEAN GTR

ACOU BASS

ORGAN 3

A.PIANO 1

12

DRUMS

OVERDRIVE

CLEAN GTR

ACOU BASS

ORGAN 3

A.PIANO 1

14

DRUMS

OVERDRIVE

CLEAN GTR

ACOU BASS

ORGAN 3

A.PIANO 1

16

DRUMS

OVERDRIVE

CLEAN GTR

ACOU BASS

ORGAN 3

A.PIANO 1

18

DRUMS

OVERDRIVE

CLEAN GTR

ACOU BASS

ORGAN 3

A.PIANO 1

19

DRUMS

OVERDRIVE

CLEAN GTR

ACOU BASS

ORGAN 3

A.PIANO 1

21

DRUMS

OVERDRIVE

CLEAN GTR

ACOU BASS

ORGAN 3

A.PIANO 1

23

DRUMS

OVERDRIVE

CLEAN GTR

ACOU BASS

ORGAN 3

A.PIANO 1

25

DRUMS

OVERDRIVE

CLEAN GTR

ACOU BASS

ORGAN 3

A.PIANO 1

27

DRUMS

OVERDRIVE

CLEAN GTR

ACOU BASS

ORGAN 3

A.PIANO 1

29

DRUMS

OVERDRIVE

CLEAN GTR

ACOU BASS

ORGAN 3

A.PIANO 1

31

DRUMS

OVERDRIVE

CLEAN GTR

ACOU BASS

ORGAN 3

A.PIANO 1

33

DRUMS

OVERDRIVE

CLEAN GTR

ACOU BASS

ORGAN 3

A.PIANO 1

35

DRUMS

OVERDRIVE

CLEAN GTR

ACOU BASS

ORGAN 3

A.PIANO 1

37

DRUMS

OVERDRIVE

CLEAN GTR

ACOU BASS

ORGAN 3

A.PIANO 1

39

DRUMS

OVERDRIVE

CLEAN GTR

ACOU BASS

ORGAN 3

A.PIANO 1

41

DRUMS

OVERDRIVE

CLEAN GTR

ACOU BASS

ORGAN 3

A.PIANO 1

43

DRUMS

OVERDRIVE

CLEAN GTR

ACOU BASS

ORGAN 3

A.PIANO 1

45

DRUMS

OVERDRIVE

CLEAN GTR

ACOU BASS

ORGAN 3

A.PIANO 1

47

DRUMS

OVERDRIVE

CLEAN GTR

ACOU BASS

ORGAN 3

A.PIANO 1

49

DRUMS

OVERDRIVE

CLEAN GTR

ACOU BASS

ORGAN 3

A.PIANO 1

51

DRUMS

OVERDRIVE

CLEAN GTR

ACOU BASS

ORGAN 3

A.PIANO 1

53

DRUMS

OVERDRIVE

CLEAN GTR

ACOU BASS

ORGAN 3

A.PIANO 1

54

DRUMS

OVERDRIVE

CLEAN GTR

ACOU BASS

ORGAN 3

A.PIANO 1

56

DRUMS

OVERDRIVE

CLEAN GTR

ACOU BASS

ORGAN 3

A.PIANO 1

58

DRUMS

OVERDRIVE

CLEAN GTR

ACOU BASS

ORGAN 3

A.PIANO 1

60

DRUMS

OVERDRIVE

CLEAN GTR

ACOU BASS

ORGAN 3

A.PIANO 1

62

DRUMS

OVERDRIVE

CLEAN GTR

ACOU BASS

ORGAN 3

A.PIANO 1

64

DRUMS

OVERDRIVE

CLEAN GTR

ACOU BASS

ORGAN 3

A.PIANO 1

66

DRUMS

OVERDRIVE

CLEAN GTR

ACOU BASS

ORGAN 3

A.PIANO 1

68

DRUMS

OVERDRIVE

CLEAN GTR

ACOU BASS

A.PIANO 1

70

DRUMS

CLEAN GTR

ACOU BASS

72

DRUMS

CLEAN GTR

ACOU BASS

74

DRUMS

OVERDRIVE

CLEAN GTR

ACOU BASS

76

DRUMS

OVERDRIVE

CLEAN GTR

ACOU BASS

ORGAN 3

A.PIANO 1

77

DRUMS

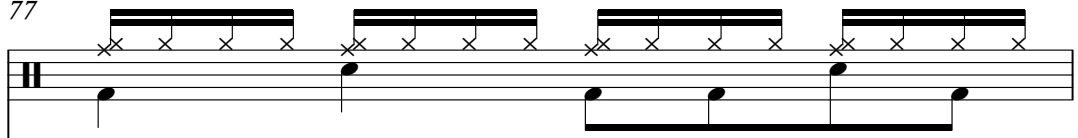

OVERDRIVE

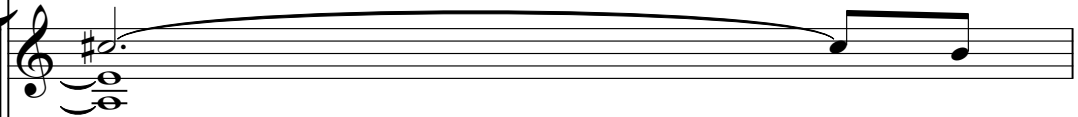

CLEAN GTR

ACOU BASS

ORGAN 3

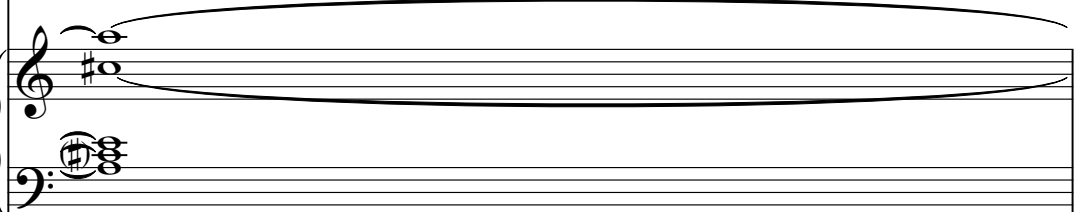

A.PIANO 1

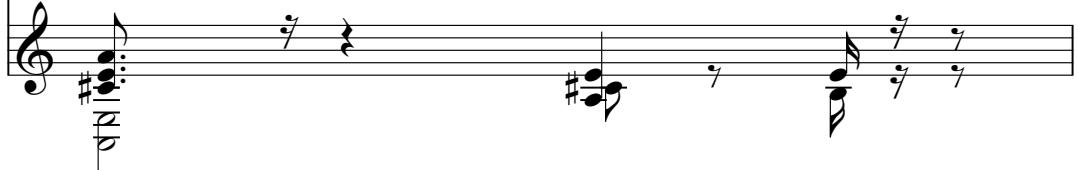

78

DRUMS

OVERDRIVE

CLEAN GTR

ACOU BASS

ORGAN 3

A.PIANO 1

Detailed description of the musical score: The score is for page 22, starting at measure 78. It features six staves. The DRUMS staff shows a steady eighth-note pattern. The OVERDRIVE staff has a melodic line with a long sustain. The CLEAN GTR staff plays chords and single notes. The ACOU BASS staff provides a simple bass line. The ORGAN 3 staff has a complex, multi-voice texture. The A.PIANO 1 staff has a sustained chordal texture.

79

DRUMS

OVERDRIVE

Overdrive guitar notation for measures 79-82. The top staff shows a melodic line with quarter notes and a dotted quarter note. The bottom staff shows a bass line with a half note and a quarter note.

CLEAN GTR

Clean guitar notation for measures 79-82. The top staff shows a melodic line with eighth notes and quarter notes. The bottom staff shows a bass line with quarter notes and rests.

ACOU BASS

Acoustic bass notation for measures 79-82. The staff shows a bass line with a half note, a quarter note, and a quarter note.

ORGAN 3

Organ 3 notation for measures 79-82. The top staff shows a melodic line with a long slur over the first four notes. The bottom staff shows a bass line with a half note and a quarter note.

A.PIANO 1

A.Piano 1 notation for measures 79-82. The staff shows a piano accompaniment with a half note and a quarter note.

80

DRUMS

OVERDRIVE

CLEAN GTR

ACOU BASS

ORGAN 3

A.PIANO 1

Detailed description of the musical score: The score is for page 24, starting at measure 80. It consists of six staves. The DRUMS staff uses a double bar line and a snare drum icon, with a consistent eighth-note pattern. The OVERDRIVE staff is in treble clef, showing a melodic line with slurs and accents. The CLEAN GTR staff is also in treble clef, featuring a complex, rhythmic pattern with many slurs. The ACOU BASS staff is in bass clef, playing a simple line of notes. The ORGAN 3 staff is a grand staff (treble and bass clefs) with sustained chords and a melodic line. The A.PIANO 1 staff is in treble clef, playing sustained chords and a few notes.

82

DRUMS

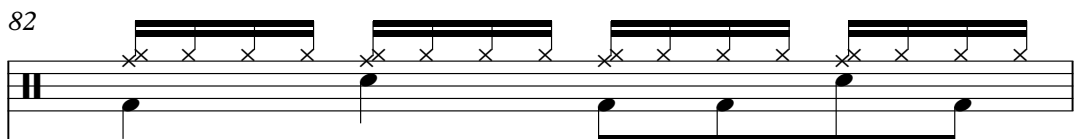

OVERDRIVE

CLEAN GTR

ACOU BASS

ORGAN 3

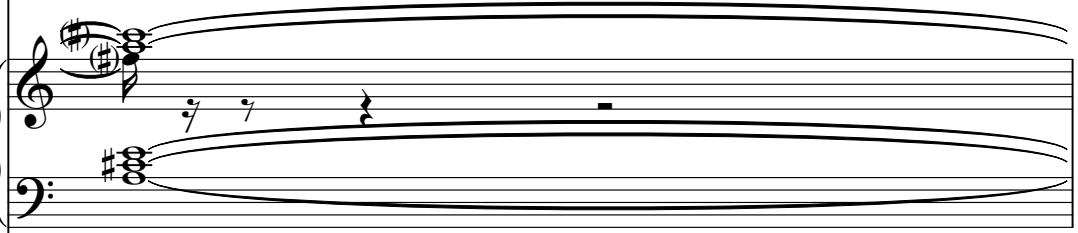

A.PIANO 1

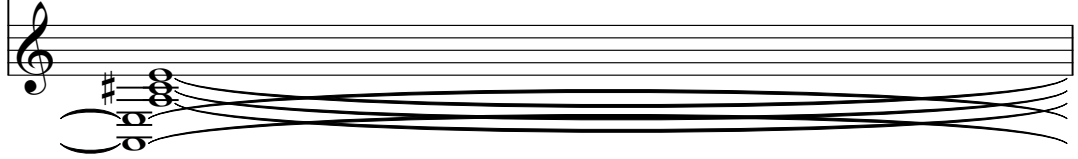

86

DRUMS

OVERDRIVE

CLEAN GTR

ACOU BASS

ORGAN 3

A.PIANO 1

88

DRUMS

OVERDRIVE

CLEAN GTR

ACOU BASS

ORGAN 3

A.PIANO 1

90

DRUMS

OVERDRIVE

CLEAN GTR

ACOU BASS

ORGAN 3

A.PIANO 1

92

DRUMS

OVERDRIVE

CLEAN GTR

ACOU BASS

ORGAN 3

94

DRUMS

OVERDRIVE

CLEAN GTR

ACOU BASS

ORGAN 3

A.PIANO 1

96

DRUMS

OVERDRIVE

CLEAN GTR

ACOU BASS

ORGAN 3

98

DRUMS

OVERDRIVE

CLEAN GTR

ACOU BASS

ORGAN 3

A.PIANO 1

100

DRUMS

OVERDRIVE

ACOU BASS

ORGAN 3

A.PIANO 1

DRUMS

Poco - Call It Love

♩ = 105,001572

2

8

12

16

20

24

27

29

31

34

V.S.

DRUMS

38

42

45

47

49

52

54

56

58

60

DRUMS

62

64

67

70

72

74

76

78

80

82

V.S.

DRUMS

84

86

88

90

92

94

96

98

OVERDRIVE

Poco - Call It Love

♩ = 105,001572

2

11

16

20

25

30

37

42

47

53

V.S.

OVERDRIVE

58

64

74

79

83

88

95

100

♩ = 105,001572

5

7

9

11

13

15

17

19

21

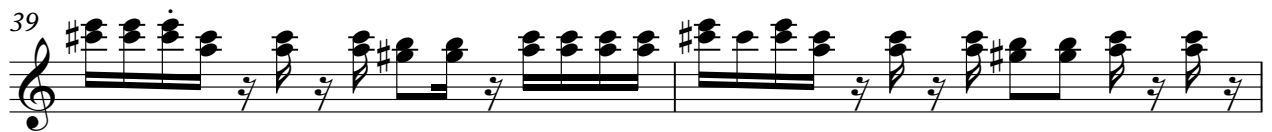
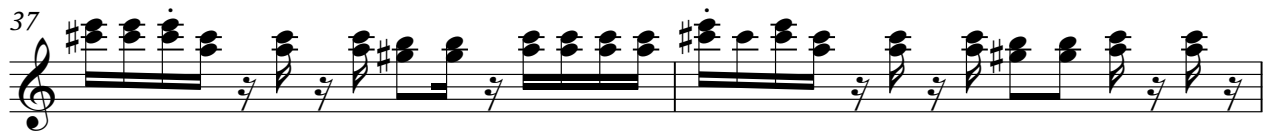

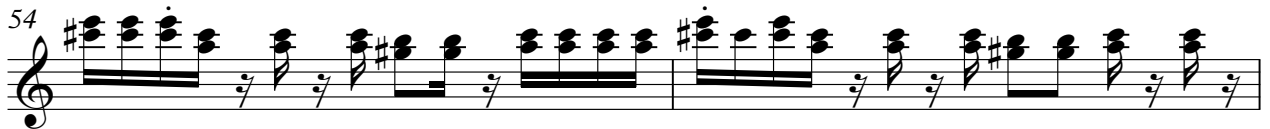
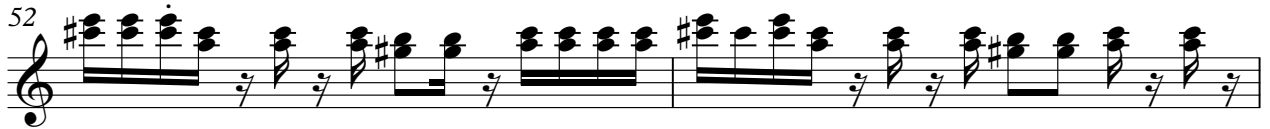

64

66

68

70

72

74

76

78

80

82

84

86

88

90

92

94

96

98

ACOU BASS

Poco - Call It Love

♩ = 105,001572

2

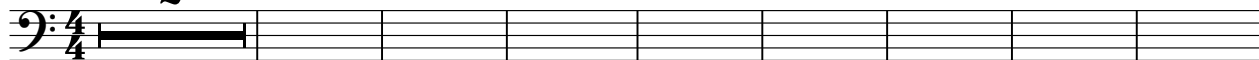

11

15

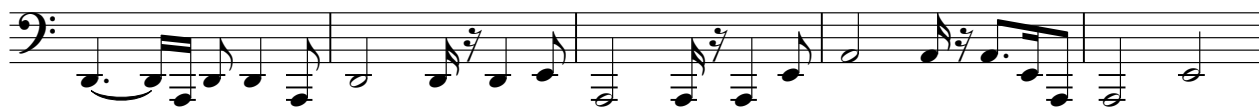

20

24

28

32

38

42

46

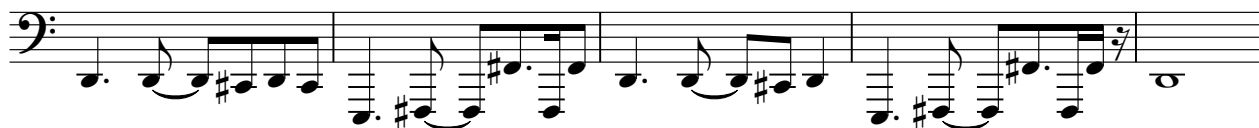

V.S.

51

56

60

64

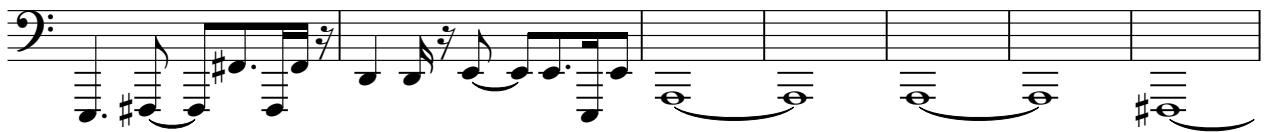

71

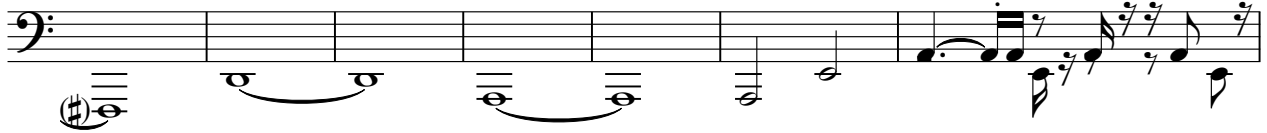

78

83

87

91

98

ORGAN 3

Poco - Call It Love

♩ = 105,001572

2

11

19

27

33

41

V.S.

48

56

63

76

80

85

ORGAN 3

93

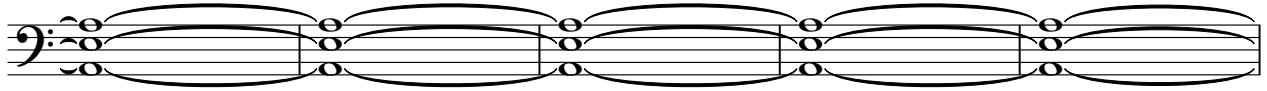

98

Poco - Call It Love

A.PIANO 1

♩ = 105,001572

2

11

17

22

27

31

37

43

46

50

55

60

64

70

81

85

91

99