

Poetry `N` Motion - Romeo And Juliet

♩ = 86,000053

Ac.Gtr.1

Ac.Gtr.1

5

Drums 1

Drums 2

Ac.Gtr.1

Ac.Gtr.3

Bass

8

Drums 1

Drums 2

Ac.Gtr.1

Ac.Gtr.3

Bass

10

Drums 1
Drums 2
Ac.Gtr.1
Ac.Gtr.1
Ac.Gtr.3
Ac.Gtr.3
Keyboard 2
Bass

13

Drums 1
Drums 2
Ac.Gtr.1
Elec.Gtr.1
Elec.Gtr.1
Keyboard 2
Bass

16

Drums 1

Drums 2

Ac.Gtr.1

Keyboard 2

Bass

19

Drums 1

Drums 2

Ac.Gtr.1

Ac.Gtr.3

Keyboard 2

Bass

22

Drums 1
Drums 2
Ac.Gtr.1
Ac.Gtr.3
Elec.Gtr.1
Elec.Gtr.1
Keyboard 2
Bass

25

Drums 1
Drums 2
Ac.Gtr.1
Ac.Gtr.3
Keyboard 2
Bass

28

Drums 1

Drums 2

Ac.Gtr.1

Ac.Gtr.3

Keyboard 2

Bass

31

Drums 1

Drums 2

Ac.Gtr.1

Ac.Gtr.3

Keyboard 2

Bass

34

Drums 1
Drums 2
Ac.Gtr.1
Ac.Gtr.1
Ac.Gtr.3
Keyboard 2
Bass

37

Drums 1
Drums 2
Ac.Gtr.1
Ac.Gtr.3
Keyboard 2
Bass

40

Drums 1

Drums 2

Ac.Gtr.1

Ac.Gtr.3

Keyboard 2

Bass

43

Drums 1

Drums 2

Ac.Gtr.1

Keyboard 2

Bass

46

Drums 1

Drums 2

Ac.Gtr.1

Ac.Gtr.3

Keyboard 2

Bass

49

Drums 1

Drums 2

Ac.Gtr.1

Ac.Gtr.3

Keyboard 2

Bass

52

Drums 1

Drums 2

Ac.Gtr.1

Ac.Gtr.3

Elec.Gtr.2

Legato

Keyboard 2

Bass

54

Drums 1
Drums 2
Ac.Gtr.1
Ac.Gtr.3
Elec.Gtr.2
Legato
Keyboard 2
Bass

57

Drums 1
Drums 2
Ac.Gtr.1
Ac.Gtr.3
Elec.Gtr.2
Legato
Keyboard 2
Bass

60

Drums 1
Drums 2
Ac.Gtr.1
Ac.Gtr.3
Elec.Gtr.1
Elec.Gtr.1
Elec.Gtr.2
Legato
Keyboard 2
Bass

63

Drums 1
Drums 2
Ac.Gtr.1
Ac.Gtr.1
Ac.Gtr.3
Keyboard 2
Bass

66

Drums 1

Drums 2

Ac.Gtr.1

Ac.Gtr.3

Keyboard 2

Bass

69

Drums 1

Drums 2

Ac.Gtr.1

Elec.Gtr.1

Elec.Gtr.1

Keyboard 2

Bass

72

Drums 1

Drums 2

Ac.Gtr.1

Keyboard 2

Bass

75

Drums 1

Drums 2

Ac.Gtr. 1

Keyboard 2

Bass

79

Drums 1

Drums 2

Ac.Gtr. 1

Keyboard 2

Bass

82

Drums 1

Drums 2

Ac.Gtr. 1

Ac.Gtr. 3

Elec.Gtr. 2

Legato

Keyboard 2

Bass

85

Drums 1
Drums 2
Ac.Gtr.1
Ac.Gtr.3
Elec.Gtr.2
Legato
Keyboard 2
Bass

This section of the score covers measures 85 to 87. It features a complex arrangement of instruments. Drums 1 and 2 provide a rhythmic foundation. The acoustic guitar parts (Ac.Gtr.1 and Ac.Gtr.3) play intricate, fast-paced patterns. The electric guitar (Elec.Gtr.2) and Legato parts contribute to the melodic and harmonic texture. Keyboard 2 and Bass provide additional harmonic support. A double bar line is present on the left side of the page.

88

Drums 1
Drums 2
Ac.Gtr.1
Ac.Gtr.3
Elec.Gtr.1
Elec.Gtr.1
Elec.Gtr.2
Legato
Keyboard 2
Bass

This section of the score covers measures 88 to 90. The instrumentation includes Drums 1 and 2, Acoustic Guitars 1 and 3, two Electric Guitars (Elec.Gtr.1 and Elec.Gtr.2), Legato, Keyboard 2, and Bass. The music continues with complex rhythmic and melodic patterns across all instruments.

91

Drums 1

Drums 2

Ac.Gtr.1

Ac.Gtr.1

Ac.Gtr.3

Keyboard 2

Bass

94

Drums 1

Drums 2

Ac.Gtr.1

Ac.Gtr.3

Bass

96

Drums 1

Drums 2

Ac.Gtr.1

Ac.Gtr.1

Ac.Gtr.3

Bass

99

Drums 1
Drums 2
Ac.Gtr.1
Ac.Gtr.3
Keyboard 2
Bass

102

Drums 1
Drums 2
Ac.Gtr.1
Elec.Gtr.1
Elec.Gtr.1
Keyboard 2
Bass

105

Drums 1

Drums 2

Ac.Gtr.1

Ac.Gtr.3

Elec.Gtr.1

Elec.Gtr.1

Elec.Gtr.2

Legato

Keyboard 2

Bass

112

Drums 1

Drums 2

Ac.Gtr.1

Ac.Gtr.3

Elec.Gtr.1

Elec.Gtr.1

Elec.Gtr.2

Legato

Keyboard 2

Bass

114

Drums 1
Drums 2
Ac.Gtr.1
Ac.Gtr.3
Elec.Gtr.1
Elec.Gtr.1
Elec.Gtr.2
Legato
Bass

116

Drums 1
Drums 2
Ac.Gtr.1
Ac.Gtr.3
Elec.Gtr.1
Elec.Gtr.1
Bass

118

Drums 1

Drums 2

Ac.Gtr.1

Ac.Gtr.3

Elec.Gtr.1

Elec.Gtr.1

Elec.Gtr.2

Legato

Bass

120

Drums 1

Drums 2

Ac.Gtr.1

Ac.Gtr.3

Elec.Gtr.1

Elec.Gtr.1

Elec.Gtr.2

Legato

Bass

122

Drums 1
Drums 2
Ac.Gtr.1
Ac.Gtr.3
Elec.Gtr.1
Elec.Gtr.1
Elec.Gtr.2
Legato
Bass

124

Drums 1
Drums 2
Ac.Gtr.1
Ac.Gtr.3
Elec.Gtr.1
Elec.Gtr.1
Elec.Gtr.2
Legato
Bass

126

Drums 1

Drums 2

Ac.Gtr.1

Ac.Gtr.3

Elec.Gtr.1

Elec.Gtr.1

Elec.Gtr.2

Legato

Bass

||

This block contains the musical notation for measures 126 and 127. It features ten staves: Drums 1, Drums 2, Acoustic Guitar 1, Acoustic Guitar 3, Electric Guitar 1 (top), Electric Guitar 1 (middle), Electric Guitar 2, Legato, and Bass. The notation includes various rhythmic patterns, chord voicings, and melodic lines. A double bar line is present at the end of measure 127.

128

Drums 1

Drums 2

Ac.Gtr.1

Ac.Gtr.3

Elec.Gtr.1

Elec.Gtr.1

Elec.Gtr.2

Legato

Bass

||

This block contains the musical notation for measures 128 and 129. It features the same ten staves as the previous block. The notation continues with rhythmic patterns and chord voicings. A double bar line is present at the end of measure 129.

Poetry `N` Motion - Romeo And Juliet

Drums 1

♩ = 86,000053

6

10

14

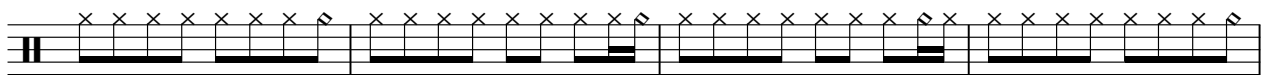

18

22

26

30

34

38

42

V.S.

46

50

54

58

62

66

70

74

78

82

86

90

94

98

102

106

110

114

118

122

V.S.

Drums 2

Poetry `N` Motion - Romeo And Juliet

♩ = 86,000053

6

11

16

21

26

30

34

39

44

49

V.S.

54

58

62

67

72

77

82

86

90

95

100

105

110

114

118

122

126

Poetry `N` Motion - Romeo And Juliet

Ac.Gtr.1

♩ = 86,000053

2

5

7

9

13

15

18

21

24

26

V.S.

29

32

35

37

41

43

46

49

52

55

V.S.

116

118

120

122

124

126

128

♩ = 86,000053

3 5 24

35

26

65

26

93

3 33

♩ = 86,000053

6

9

7

19

2

2

27

30

33

37

39

6

97

5

106

111

116

119

122

125

127

Ac.Gtr.3

Poetry `N` Motion - Romeo And Juliet

♪ = 86,000053

9 119

♩ = 86,000053

52

56

61 19

83

88 15

107

113 3 3

120

125

128

Poetry `N` Motion - Romeo And Juliet

Legato

♩ = 86,000053

52

56

61

19

83

88

15

107

113

3

3

120

125

128

Keyboard 2

Poetry `N` Motion - Romeo And Juliet

♩ = 86,000053

10

14

18

3

3

21

24

28

32

34

3

75

78

81

84

87

91

101

104

111

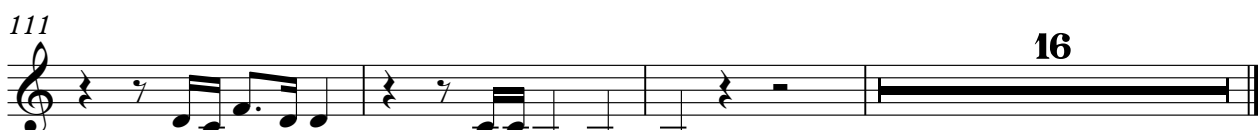

Poetry `N` Motion - Romeo And Juliet

Bass

♩ = 86,000053

6

V.S.

