

Pogues - A Pair Of Brown Eyes

♩ = 82,000038

♩ = 82,000038

Drums

Guitar

Banjo

Bass

Choir Pad

Strings

Piano

Piano

Drums

Guitar

Banjo

Bass

Choir Pad

Strings

Piano

Piano

10

Drums

Guitar

Banjo

Bass

Choir Pad

Strings

Piano

Piano

13

Drums

Guitar

Banjo

Bass

Choir Pad

Strings

Piano

Piano

Drums

Guitar

Banjo

Bass

Choir Pad

Strings

Piano

Piano

Drums

Guitar

Banjo

Bass

Choir Pad

Strings

Piano

Piano

22

Drums

Guitar

Bass

Piano

Piano

24

Drums

Guitar

Banjo

Bass

Choir Pad

Strings

Piano

Piano

Drums

Guitar

Banjo

Bass

Choir Pad

Strings

Piano

Piano

Drums

Guitar

Banjo

Bass

Choir Pad

Strings

Piano

Piano

Drums

Guitar

Banjo

Bass

Choir Pad

Strings

Piano

Piano

Drums

Guitar

Banjo

Bass

Choir Pad

Strings

Piano

Piano

Drums

Guitar

Banjo

Bass

Choir Pad

Strings

Piano

Piano

Drums

Guitar

Banjo

Bass

Choir Pad

Strings

Piano

Piano

45

Drums

Guitar

Banjo

Bass

Choir Pad

Strings

Piano

Piano

47

Drums

Guitar

Banjo

Bass

Choir Pad

Strings

Piano

Piano

Drums

Pogues - A Pair Of Brown Eyes

♩ = 82,000038

12/8

5

9

13

17

21

25

29

33

37

V.S.

2

Drums

41

45

47

Pogues - A Pair Of Brown Eyes

Guitar

♩ = 82,000038

4

7

10

13

16

19

22

24

26

V.S.

29

32

35

38

41

44

46

Pogues - A Pair Of Brown Eyes

Banjo

♩ = 82,000038

12/8

4

7

10

13

16

19

21

2

Banjo

25

Banjo tablature for measures 25-27. Measure 25: 0 3 5 7 3 7 | 3 5 7 5 3 0 3. Measure 26: 5 5. Measure 27: 7 7 7 0.

28

Banjo tablature for measures 28-30. Measure 28: 3 5 7 3 7 | 7 3 5 3 5 7 5. Measure 29: 7 7 0. Measure 30: 3 5 7 3 7 | 3.

31

Banjo tablature for measures 31-33. Measure 31: 5 7 5 3 0. Measure 32: 0 3 0 | 0 0 0 3 5 3 3 7 8 7 5 3 0 3 3 0. Measure 33: 3 3 0.

34

Banjo tablature for measures 34-36. Measure 34: 0 0 0 3 3 5 3 3 3 0 | 0 0 0 3 3 5 3 3 3 3 5 7 8 7 5 3 5 3 3 7 7. Measure 35: 7 8 7 5 3 5 3 3 0. Measure 36: 0 0 0 3 3 5 3 3 3 0.

37

Banjo tablature for measures 37-39. Measure 37: 8 7 5 3 0. Measure 38: 0 5 7 | 8 7 5 3 3 3 0 | 0 0 0 3 3 5 3 3 3 0. Measure 39: 0 0 0 3 3 5 3 3 3 0.

40

Banjo tablature for measures 40-42. Measure 40: 0 0 0 3 3 5 3 3 3 3 5 7 8 7 5 3 5 3 3 7 7 8 7 5 3 0 0 5 7. Measure 41: 0 5 7. Measure 42: 0 5 7.

43

Banjo tablature for measures 43-45. Measure 43: 8 7 5 3 3 3 0 | 0 0 0 3 3 5 3 3 3 0 | 0 0 0 3 3 5 3 3 3 3 5. Measure 44: 7 8 7 5 3 3 0 5 7 | 8 7 5 3 3 0 0 0 0. Measure 45: 0 0 0 0.

46

Banjo tablature for measures 46-48. Measure 46: 7 8 7 5 7 5 3 5 3 3 7 7 8 7 5 3 0 0 5 7 | 8 7 5 3 3 0 0 0 0. Measure 47: 0 0 0 0. Measure 48: 0 0 0 0.

Pogues - A Pair Of Brown Eyes

Bass

$\text{♩} = 82,000038$

5

9

14

18

22

26

31

35

39

V.S.

2

Bass

43

46

♩ = 82,000038

4

7

10

13

16

19

21

3

25

28

31

34

37

40

43

46

48

25

28

31

34

37

40

43

46

48

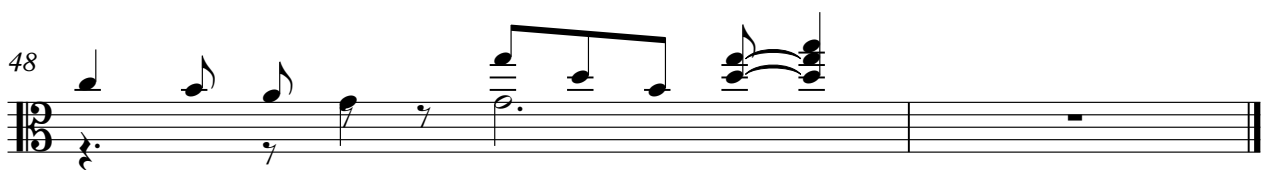

Piano

Pogues - A Pair Of Brown Eyes

♩ = 82,000038

3

6

9

12

15

18

21

24

26

V.S.

29

32

35

38

41

44

46

Pogues - A Pair Of Brown Eyes

Piano

♩ = 82,000038

6

11

16

20

24

28

33

37

41

V.S.

2

Piano

45

47
