

Pointer Sister - Fire

♩ = 119,000397

Track 10: Drum notation with four 'x' marks in the first measure, indicating a drum solo or specific drum hits.

Track 4: Treble clef, 4/4 time. Features a complex melodic line with many slurs and ties, including a triplet in the second measure.

Track 3: Treble clef, 4/4 time. Features a melodic line with slurs and ties, mirroring the complexity of Track 4.

Track 2: Bass clef, 4/4 time. Features a steady bass line with slurs and ties.

Track 4: Treble clef, 4/4 time. Continuation of the melodic line from the previous system, starting with a '4' above the first measure.

Track 5: Treble clef, 4/4 time. Features a melodic line with a long slur and a triplet in the second measure.

Track 3: Treble clef, 4/4 time. Continuation of the melodic line from the previous system.

Track 2: Bass clef, 4/4 time. Continuation of the bass line from the previous system.

Track 4: Treble clef, 4/4 time. Continuation of the melodic line from the previous system, starting with a '6' above the first measure.

Track 5: Treble clef, 4/4 time. Features a melodic line with a long slur and a triplet in the second measure.

Track 3: Treble clef, 4/4 time. Continuation of the melodic line from the previous system.

Track 2: Bass clef, 4/4 time. Continuation of the bass line from the previous system.

8

Track 11

Track 10

Track 4

Track 5

Track 3

Track 2

11

Track 11

Track 10

Track 4

Track 5

Track 3

Track 2

14

Track 11

Track 10

Track 4

Track 5

Track 3

Track 2

17

Track 11

Track 10

Track 4

Track 5

Track 3

Track 2

Track 1

20

Track 11

Track 10

Track 4

Track 5

Track 3

Track 6

Track 2

23

Track 11

Track 10

Track 4

Track 3

Track 6

Track 2

Track 8

Track 7

25

Track 11

Track 10

Track 4

Track 3

Track 6

Track 2

Track 8

Track 7

27

Track 11

Track 10

Track 4

Track 3

Track 6

Track 2

Track 8

Track 7

Track 1

29

Track 11

Track 10

Track 4

Track 3

Track 6

Track 2

Track 8

Track 7

Track 1

31

Track 11

Track 10

Track 4

Track 5

Track 3

Track 2

Track 8

Track 7

Track 1

33

Track 11

Track 10

Track 4

Track 5

Track 3

Track 2

Track 8

Track 7

Track 1

35

Track 11

Track 10

Track 4

Track 5

Track 3

Track 2

Track 8

Track 7

Track 1

37

Track 11

Track 10

Track 4

Track 5

Track 3

Track 6

Track 2

Track 8

Track 7

Track 1

39

Track 11

Track 10

Track 4

Track 5

Track 3

Track 2

Track 8

Track 7

Track 1

41

Track 11

Track 10

Track 4

Track 3

Track 6

Track 2

Track 8

Track 7

Track 1

43

Track 11

Track 10

Track 4

Track 3

Track 6

Track 2

Track 8

Track 7

Track 1

45

Track 11

Track 10

Track 4

Track 3

Track 6

Track 2

Track 8

Track 7

Track 1

47

Track 11

Track 10

Track 4

Track 3

Track 2

Track 1

49

Track 11

Track 10

Track 4

Track 3

Track 2

Track 8

Track 1

51

Track 11

Track 10

Track 4

Track 3

Track 2

Track 8

Track 1

53

Track 11

Track 10

Track 4

Track 3

Track 2

Track 8

Track 7

Track 1

57

Track 11

Track 10

Track 4

Track 3

Track 2

Track 8

Track 7

Track 1

Detailed description of the musical score: The score is divided into two systems. The first system covers measures 53 to 56. Track 11 (top) has a treble clef and a key signature of one sharp (F#). It contains a melodic line with eighth and quarter notes. Track 10 is a drum track with a single bass drum hit in measure 53. Tracks 4, 3, and 2 are grouped together with a brace on the left. Track 4 (treble clef) has a key signature of two flats (Bb, Eb) and contains sustained chords. Track 3 (treble clef) has a key signature of two flats and contains a melodic line. Track 2 (bass clef) has a key signature of one sharp and contains a bass line. Track 8 (grand staff) has a key signature of two flats and contains a complex melodic and harmonic line. Track 7 (treble clef) is empty. Track 1 (treble clef) has a key signature of one sharp and contains a melodic line. The second system covers measures 57 to 60. Track 11 has a treble clef and a key signature of one sharp, featuring a rhythmic pattern of eighth notes. Track 10 is a drum track with a complex pattern of snare and bass drum hits. Tracks 4, 3, and 2 are grouped together. Track 4 (treble clef) has a key signature of two sharps (F#, C#) and contains chords. Track 3 (treble clef) has a key signature of two sharps and contains chords. Track 2 (bass clef) has a key signature of one sharp and contains a bass line. Track 8 (treble clef) has a key signature of one sharp and contains a melodic line. Track 7 (treble clef) has a key signature of one sharp and contains a melodic line. Track 1 (treble clef) has a key signature of one sharp and contains a complex harmonic line with many accidentals.

59

61

63

Track 11

Track 10

Track 4

Track 5

Track 3

Track 2

Track 8

Track 7

Track 1

65

Track 11

Track 10

Track 4

Track 5

Track 3

Track 2

Track 8

Track 7

Track 1

67

Track 11

Track 10

Track 4

Track 5

Track 3

Track 2

Track 8

Track 7

Track 1

69

Track 11

Track 10

Track 4

Track 5

Track 3

Track 6

Track 2

Track 8

Track 9

Track 7

Track 1

71

Track 11

Track 10

Track 4

Track 3

Track 6

Track 2

Track 8

Track 7

Track 1

73

75

77

Track 10

Track 4

Track 3

Track 2

Track 9

Track 7

Track 1

79

Track 10

Track 4

Track 3

Track 2

Track 9

Track 7

Track 1

81

Track 11

Track 10

Track 4

Track 3

Track 2

Track 9

Track 7

Track 1

83

Track 10

Track 4

Track 3

Track 2

Track 8

Track 9

Track 7

Track 1

85

Track 11

Track 10

Track 3

Track 2

Track 9

Track 7

Track 1

Detailed description of the musical score: The score consists of seven tracks. Track 11 (top) is a single staff with a treble clef, containing a whole rest in the first measure, followed by a sharp sign and the number 8 in the second measure. Track 10 is a single staff with a double bar line, showing a rhythmic pattern of eighth notes with stems pointing up and down. Track 3 is a single staff with a treble clef, showing a sequence of chords and notes. Track 2 is a single staff with a bass clef, showing a sequence of notes. Track 9 is a grand staff with treble and bass clefs, showing a sequence of notes. Track 7 is a single staff with a treble clef, showing a sequence of notes. Track 1 (bottom) is a single staff with a treble clef, showing a sequence of chords and notes.

87

Track 11

Track 10

Track 4

Track 3

Track 2

Track 8

Track 9

Track 7

Track 1

89

Track 11

Track 10

Track 4

Track 3

Track 2

Track 8

Track 7

Track 1

91

Track 11

Track 10

Track 4

Track 3

Track 2

Track 8

Track 7

Track 1

93

95

97

Track 11

Track 10

Track 4

Track 3

Track 2

Track 8

Track 7

Track 1

99

Track 11

Track 10

Track 4

Track 3

Track 2

Track 8

Track 7

Track 1

101

Track 11

Track 10

Track 4

Track 3

Track 2

Track 8

Track 7

Track 1

103

Track 11

Track 10

Track 4

Track 3

Track 2

Track 8

Track 7

Track 1

Track 11

Pointer Sister - Fire

♩ = 119,000397

8

12

17

21

27

31

35

39

2

3

2

3

2

45

49

52

57

61

65

69

82

90

94

98

102

Track 10

Pointer Sister - Fire

♩ = 119,000397

8

12

16

20

24

26

28

30

32

34

V.S.

36

38

40

42

44

46

49

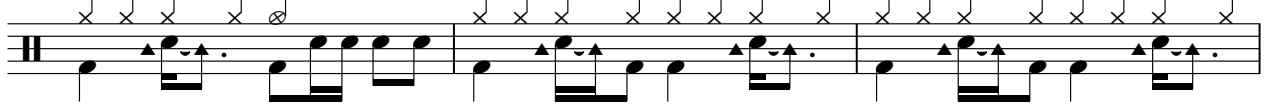

52

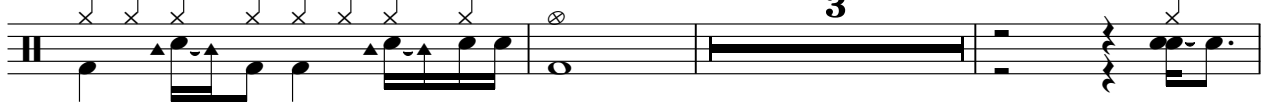

58

60

62

64

66

68

70

72

74

76

78

80

V.S.

82

84

86

88

90

92

94

96

98

100

102

Pointer Sister - Fire

Track 4

♩ = 119,000397

V.S.

32

35

38

41

44

47

49

51

54

60

64

67

70

72

75

79

82

88

91

94

98

102

Pointer Sister - Fire

Track 5

♩ = 119,000397

4

9

18

31

37

61

66

69

4

3

9

21

3

37

Pointer Sister - Fire

Track 3

♩ = 119,000397

5

9

13

16

19

22

24

28

32

V.S.

36

40

42

46

48

50

52

58

61

64

68

71

74

77

80

83

86

88

92

96

Pointer Sister - Fire

Track 2

♩ = 119,000397

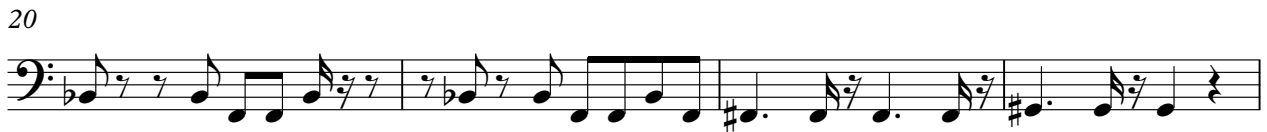

V.S.

38

42

46

51

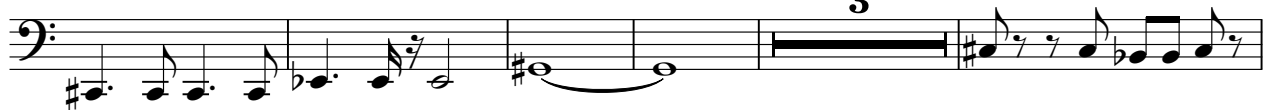

59

63

67

71

75

79

83

87

91

95

99

102

♩ = 119,000397

23

28

34

39

45

54

58

64

70

88

94

100

Track 9

Pointer Sister - Fire

♩ = 119,000397

68 4

75

80

84

87 19 19

3

Pointer Sister - Fire

Track 7

♩ = 119,000397

23

28

34

40

46

9 3

61

66

72

78

84

V.S.

91

97

102

Pointer Sister - Fire

Track 1

♩ = 119,000397

18 9

29

32

35

38

41

43

46

48

50

V.S.

52 3

58

60

62

64

66

69

71

73

75

77

79

82

85

87

89

92

95

98

100

V.S.

