

Police - Don't Stand So Close To Me

0.0"
1.1,00
Untitled Song

♩ = 135,000137

♩ = 135,000137

8

Drums
Melody
Voice 2
Bass
Piano

11

Drums
Melody
Voice 2
Bass
Piano

14

Drums
Melody
Voice 2
Bass
Piano

17

Drums
Melody
Voice 2
Bass
Piano

19

Drums
Melody
Voice 2
Bass
Piano

22

Drums
Melody
Voice 2
Bass
Piano

24

Drums

Melody

Voice 2

Bass

Piano

26

Drums

Melody

Voice 2

Bass

Piano

28

Drums

Melody

Voice 2

Bass

Piano

30

Drums

Melody

Voice 2

Bass

Piano

32

Drums

Melody

Voice 2

Bass

Piano

34

Drums

Melody

Voice 2

Bass

Piano

37

Drums

Melody

Voice 2

Bass

Piano

40

Drums

Melody

Voice 2

Bass

Piano

42

Drums
Melody
Voice 2
Bass
Piano

45

Drums
Melody
Voice 2
Bass
Piano

47

Drums
Melody
Voice 2
Bass
Piano

49

Drums
Melody
Voice 2
Bass
Piano

51

Drums

Melody

Voice 2

Bass

Piano

53

Drums

Melody

Voice 2

Bass

Piano

55

Drums

Melody

Voice 2

Bass

Piano

57

Drums

Melody

Voice 2

Bass

Piano

59

Drums

Melody

Voice 2

Bass

Piano

62

Drums

Melody

Voice 2

Bass

Piano

65

Drums

Melody

Voice 2

Bass

Piano

68

Drums

Melody

Voice 2

Bass

Piano

70

Drums
Melody
Voice 2
Bass
Piano

72

Drums
Melody
Voice 2
Bass
Piano

74

Drums

Melody

Voice 2

Bass

Piano

76

Drums

Melody

Voice 2

Bass

Piano

78

Drums

Melody

Voice 2

Bass

Piano

80

Drums

Melody

Voice 2

Bass

Piano

82

Drums

Bass

Piano

85

Drums

Bass

Piano

88

Drums

Bass

Piano

91

Drums

Melody

Voice 2

Bass

Piano

93

Drums

Melody

Voice 2

Bass

Piano

95

Drums

Melody

Voice 2

Bass

Piano

97

Drums

Melody

Voice 2

Bass

Piano

99

Drums

Melody

Voice 2

Bass

Piano

Drums

Police - Don't Stand So Close To Me

♩ = 135,000137

Measures 10-13. The drum pattern remains consistent, with a steady bass line and snare accompaniment.

Measures 14-17. The drum pattern continues with a steady bass line and snare accompaniment.

Measures 30-33. The drum pattern continues with a steady bass line and snare accompaniment.

Measures 34-37. The drum pattern continues with a steady bass line and snare accompaniment.

V.S.

42

46

50

54

58

62

66

70

74

78

Drums

82

86

91

96

99

Police - Don't Stand So Close To Me

Melody

♩ = 135,000137

6

11

17

22

27

33

39

45

51

Police - Don't Stand So Close To Me

Voice 2

$\text{♩} = 135,000137$

6

11

17

22

27

33

39

45

51

2

Voice 2

57

63

69

75

80

95

98

68

71

74

77

80

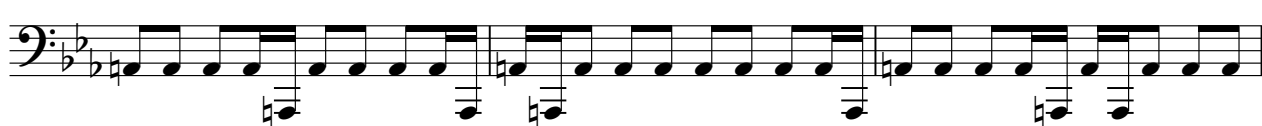

83

87

91

94

97

V.S.

Police - Don't Stand So Close To Me

Piano

♩ = 135,000137

2

6

10

13

16

19

V.S.

23

26

30

34

39

44

48

51

54

58

62

66

70

74

77

80

83

86

89

92

95

98
